Guernsey
BREEDERS' JOURNAL

1877 100 Anniversary 1977

** 2268-48106-9999 **
** UNIVERSITY MICROFILMS **
** LIBRARY SERV **
** XEROX CORP **
** ANN ARBOR MI 48106 **

November
1977

28th Annual Farm and Sire Directory

"This Dairy Business" — regular feature of interest to all dairymen

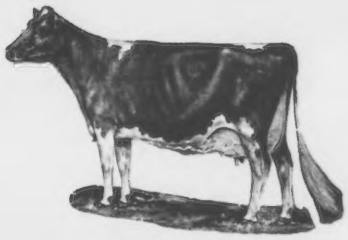

Make More Milk

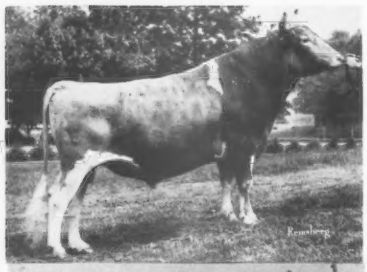

The September/77 USDA sire summaries once again show the superiority of NAL sires for production and many rate high on AGCC's top-50 milk-PD list.

15G106 Edisto Farms FAVORITEs Bonus

55 Daus. in 29 Herds Ave.	11,335M	4.3%	484F
Pred. Dif. (73% rpt.)	+1,159M	+$98	+30F

13 Classified Daus. Ave. 77.4; +.4/Br. Ave.

15G117 Foremost TOP JOLLY

36 Daus. in 11 Herds Ave.	10,874M	4.2%	455F
Pred. Dif. (53% rpt.)	+733M	+$61	+18F

27 Classified Daus. Ave. 80.6; +3.6/Br. Ave.

15G111 Nolichuckey TC TRANSFER

226 Daus. in 82 Herds Ave.	11,360M	4.3%	493F
Pred. Dif. (87%)	+669M	+$49	+11F

25 Classified Daus. Ave. 81.0; +4.0/Br. Ave.

15G105 Mulhocaway Butterfat HALYARD

488 Daus. in 126 Herds Ave.	10,492M	4.6%	482F
Pred. Dif. (94% rpt.)	+614M	+$73	+34F

97 Classified Daus. Ave. 78.5; +1.5/Br. Ave.

15G98 Hillcrest Adas ALADIN

128 Daus. in 60 Herds Ave.	9,977M	4.5%	453F
Pred Dif. (86% rpt.)	+540M	+$43	+12F

16 Classified Daus. Ave. 79.3; +2.3/Br. Ave.

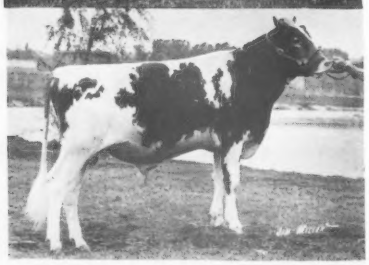

1G121 Kokosings CANDYS WISTAR

All-American Bull Calf, 1972

60 Daus. in 26 Herds Ave.	11,666M	4.5%	524F
Pred. Dif. (66% rpt.)	+516M	+$55	+23F

22 Classified Daus. Ave. 78.3; +1.3/Br. Ave.

(note that all sires exceed breed average in type)

With Sires

AFFILIATED Noba Atlantic Labc BREEDERS

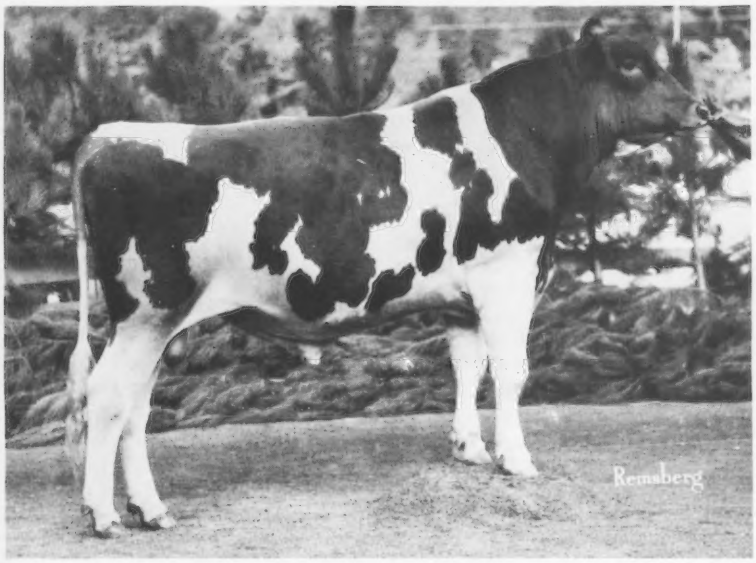

Show Champion Young Sire:

15G120
Co-Hill Farms
T.H. Big TEX

Grand Champion Bull,
1977 Pennsylvania
All-American Dairy Show
(Reserve Grand in '76)

—Bred & Exhibited by Joseph & Louis Fava, Scenery Hill, PA—
Big Tex lives up to his name: 65" tall at the withers at 28 months, AND GROWING!

Big Tex is now being AI-sampled; semen available at reasonable unit cost!

His Sire: Clovelly Top Hornet—GS
His Dam: Halmar King Doll—EX-91.0
7-2yDHI 365d—2x 19,695M 4.6% 911F
8-2yDHI 305d—2x 18,061M 4.6% 831F
Cow Index: +713M +27F 45% rpt.
Her Sire: Chedco Janet's King—SS

Additional Plus-Proven Sires Available In Our Area:

3G130 Welcome Flash's HOLLIREX—Gold Star
1,437 Daus., 421 Herds
Ave. 10,990M 4.7% 518F
P.D. (98%r.) +800M +$98 +47F
267 Cl. Daus. Ave. 75.3

3G145 Kellogg Minnies CHOICE
91 Daus., 40 Herds
Ave. 11,417M 4.4% 508F
P.D. (79%r.) +1,303M +$131 +52F
20 Cl. Daus. Ave. 75.2

3G147 McDonalds Nance NOBLEMAN
84 Daus., 47 Herds
Ave. 11,117M 4.5% 496F
P.D. (79%r.) +878M +$78 +26F
10 Cl. Daus. Ave. 76.1

Our daily selection includes several owned and syndicated well-bred young sires being AI-sampled for proving. Pedigrees are available from our sales representatives.

Our 1978 Bull Book now available.

NATIONAL ASSOCIATION ANIMAL BREEDERS NAAB Know Your Semen Supplier

Noba INC.,
Box 607
Tiffin, Ohio 44883
Phone 419/447-6262

Atlantic
1575 Apollo Drive
Lancaster, Pa. 17601
Phone 717/569-0413

LABC
Box BD, L.S.U.
Baton Rouge, La. 70893
Phone 504/343-7442

CHEDCO FARM

– Established 1922 –

The Herd Built on Cow Families

It's "ALL IN THE FAMILY"

The Pam Family

Eight-Year-Old Mother Pam stayed home making over 20,000 lbs. milk and 1,000 lbs. fat in 305 days while the three daughters were at the shows winning blue and purple ribbons.

The Mother

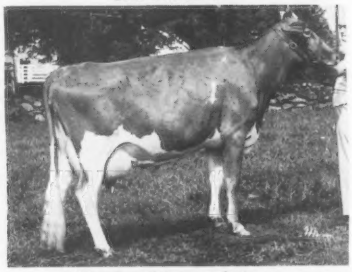

Chedco Majesty's Pam
Excellent 3 Times, Very Good 2 Times–88 at 7 years
Five records total: 91,290 lbs. milk, 4,638 lbs. fat in 1,767 days, including 20320–1027–7-09DHIR–305–2x, pending
"Pam" was a show cow in her own right, being in our 1972 Best Three Females group

A Daughter ——— Full Sisters ——— A Daughter

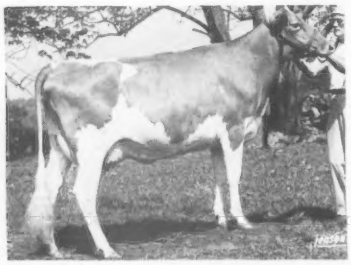

1st Produce Mass. and Conn. Shows

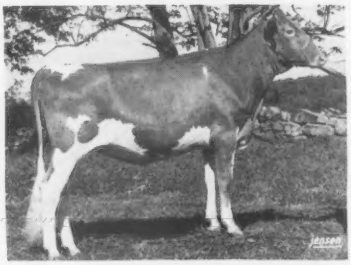

Chedco Darimost Pamela (VG at 2 Years)
12870–626–2-02DHIR–299–2x
On retest: 3-02 milked 65 lbs. first test
First 2-Year-Old Mass. Guernsey Show, 1977
Third 2-Year-Old Conn. Guernsey Show, 1977
(Shown after milking 9 months)
Member 1st Sr. Get, Conn. Show

Chedco Darimost Penelope
First Sr. Yearling, Mass. Guernsey Show, 1977
First Sr. Yearling, Conn. Guernsey Show, 1977
Junior Champion Female, Mass. Guernsey Show
Junior Champion Female, Conn. Guernsey Show
Member 1st Jr. Get, Mass. and Conn. Shows

The Pam Family is no fluke.

Majesty's Pam's Mother is Franchester Jesting Pam, Excellent many times (93 at 10 years), with an excellent udder, with total production of 119,226 lbs. milk, 5,834 lbs. fat in 2,919 days and records up to 16150 – 808 – 10-05DHIR – 305 – 2x.

A Daughter

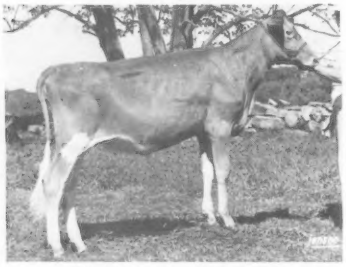

Chedco Actors Phoebe
Born 11/21/74
First Intermediate Calf, Conn., 1977
First Intermediate Calf, Mass., 1977

She gave "Penelope" close competition for Junior Champion at both shows.

Majesty's Pam is due right now (November 27) to Clovelly Top Hornet. We hope she has a heifer but she might have a bull that could be your next Herd Sire. Why not be the first to contact us?

C. E. COTTING, Owner
294 Washington St.
Boston, Mass. 02108

Federal Accredited No. 100024
State Bang's Free No. 20
ANDREW C. WARNER, Herd Manager
Telephone: 838 - 2861
Area Code 617

GOLDEN GUERNSEY

ROUTE 62
BERLIN, MASS. 01503
ROLAND B. PLUMMER, Herdsman
Telephone: 838 - 2445

Index of Advertisers

Agri-Graphic Services – Ill. 821
American Breeders Service – Wis. .....III Cover

Bell Lawn Guernseys – Ind. 844
Big Creek Hill Farm – S.C. 844
Burgess Farm – Vt. 849

Canadian Co-operative Guernsey Young Sire Proving Program – Can. 845
Cedar Way Guernsey Farm – Iowa 861
Chedco Farm – Mass. 750
Clearbranch Farm – Ga. 853
Cleverlands – Calif. 758
Clover Jack Guernsey Farm – Calif. 756, 757
Cogniac Farm – Ohio 841
Co-Hill Farms – Pa. 894
Croasdaile Farm – N.C. 843
Crown Stone Farm – Md. 836
Crumdale Farm – Pa. 849
Curtiss Breeding Service – Ill. 829

Dan-Ba-Lee Farm – Ind. 895
Deacon Syndicate – Ill. 889
Dendel's Orchards – Mich. 846
Dondor Guernseys – Wis. 852
Double A Acres – Ohio 885
Dutch Mill Farm – Wis. 858

Eastern Al Coop., Inc. – N.Y. 855
Ekey, Donald & Family – Pa. 892
Edisto Farms – S.C. 868
Elderwood Farm – Wis. 859
Elmwood Farms – Mich. 888

Falcon's Flight Farms – Conn. 860
Fra-Hib Dairy Farm – Ind. 831
Franlee Farms – N.Y. 852

Geneglow Farm – Ind. 854
Gnan Farms – Minn. 880
Gold Banner Farm – Ohio 866
Golden Harvest Farm – Conn. 893
Grand Mesa View Ranch – Colo. 838, 839
Grandview Farm – Ind. 832
Grassland Farm – Conn. 867
Guernsey Dell – Mass. 873

Hickory Grove Farm – Ohio 837
Hillcrest Farm – N.Y. 874
Hilldale Farm – Minn. 882
Homesteed Farm – Ind. 822, 823

J-Mar-Nell Farm – Mo. 856
Johnson, Craig – Tenn. 821
Jualmi Farm – Ind. 870, 871

Lerson Lawn Farms – N.Y. 872
Les Len Farm – Ohio 821
Liseter Farms Dispersal – Pa. .....IV Cover
Lizdan Hill Guernseys – Ill. 882
Lyndale Farms – S.C. 880

Malaboo Way Guernsey Farm – Ill. 840
Maple Row Farm – Me. 892
Mar-Mik Farm – Me. 850
Martin Guernseys – S.C. 856
McDonald Properties – N.Y. 869
Merit Guernseys – Conn. 881
Merryman Co., The – Md. ....IV Cover
Metzger Farms, Inc. – Ind. 864
Michigan Animal Breeders Coop. – Mich. 835
Midas Farm – Calif. 885
Midwest Breeders Cooperative – Wis. 890, 891
Millcreek Manor – Ohio 842
Mi Valley Dairy – Calif. 755
Muehling Meadows – Ill. 830
Myrtledale Farm – S.C. 872
NAL Affiliated Breeders – Pa. ..... II Cover, 749
Nedrow Farms – N.Y. 865

Nells Glow Farm – Calif. 759
Nolichuckey Farm – Tenn. 885

Pen-Col Farm – Pa. 821
Pioneer Lane Farm – Minn. 892
Potter Creek Guernseys – Pa. 824
Price-Black Farms – N. Mex. 834

Rae-Mar Guernsey Farms – Iowa ...863
Raemelton Farm Dairy – Ohio 848
Ransom Farm – Kans. 862
Rineland Manor Farm – Ohio 883
Ripley Farm – N.Y. 877
Robindell Farm – Wash. 840

Sedohr Farm – S.C. 847
Select Sires, Inc. – Ohio 851
Shamrock Farms Company – Ariz. .876
Sire Power, Inc. – Pa. 875
South Penn Farms – Pa. 833

Tag Lane Farm – Wis. 886
Three Cliffs Farm – Minn. 824
Toolite Farm – N.Y. 856
Tripple T. Guernsey Farm – Wyo. ..861
Tri-State Breeders Coop. – Wis. ...878

Valley View Farm – Pa. 887
Veguita Guernseys – N. Mex. 884

Wagner Guernsey Farm – Ill. 861
Wawasee Guernsey Farm – Ind. ...879
Welcome Stock Farm – N.Y. 857
Woods, Mort – Okla. 821

Commercial Advertisers' Index

Anchor Laboratories A-2
Babson Bros. A-3
Filters, Inc. A-4
Germania Institute of Technology A-4
Nelson-Dykes Co., Inc. A-2
Nurs-Ette Products A-4

Chat . . .

THE MILKING herd of Mrs. Lyle Barton and Family and Mrs. Bertha Snyder, Burk Barton Farm, Mulberry, Ind., has been sold to Golden Gusher, Ltd., Kirklin. The herd, numbering 30 milking cows and several bred heifers, was moved in late August. Members of the Barton family will remain on the farm, but will be pursuing other interests now that the cows will no longer demand their time. We wish continued success to them.

New Members

THE FOLLOWING Guernsey breeders have been accepted as members of The American Guernsey Cattle Club:

IOWA: Merlin Orth & Family, Orthfields Guernsey Farm, R. 4, Waverly, recommended by Frank Sivesind.

MICHIGAN: Barry H. Pleiness, Maple Dawn Farm, R.R. 1, Scottville, recommended by Harlan E. Pleiness.

MINNESOTA: Earl Wachholz, Hilldale Farm, R.R. 1, Winona, recommended by Russell J. Wirt.

A Subscription to the Journal Makes A Nice Gift

SEND IN BOTH YOUR JUNIOR AND OPEN ALL-AMERICAN ENTRIES EARLY

All-American entries and pictures MUST be received at the Home Office by December 2, 1977. Don't miss out because you have waited too long. Mail your nominations for All-American consideration as EARLY as possible!

DECEMBER'S Lucky Registration Number is

2737164

A Guernsey will be registered with the above number sometime next month The recorded owner of that animal will receive a coupon good for 3 FREE registrations anytime within one year from the recording date.

Keep your registrations current and try for the Lucky Number.

Last month's winner was:
Calvin B. Mauser
Elizabethville, Pennsylvania

GUERNSEY BREEDERS' JOURNAL

IN THIS ISSUE

NOVEMBER, 1977

Vol. 140 – No. 5

FEATURES

753 57th National Dairy Cattle Judging Contest
754 Review of the National Guernsey Show, Fresno and the Western National Sale – By K. Jo Wilson
762 The Guernsey Foundation–Building for the Breed's Future – By Dr. Harry A. Herman
764 100th Annual Meeting of The American Guernsey Cattle Club
774 Seven Annual National Heifer Sale
776 52nd Renewal – The Guernsey Sale
778 Fifth Mo-Kan Guernsey Classic Sale – By Gary Davis
780 1977 National Guernsey Show, Madison
792 1977 National Junior Show, Madison
796 Iowa State Fair
797 Nebraska State Fair
798 Minnesota State Fair
799 Kansas State Fair
800 Wisconsin State Fair
802 Kentucky State Fair
803 Western Washington Fair
804 Eastern States Exposition
806 Pennsylvania All-American Dairy Show
808 State Fair of Virginia
812 Where to Buy Guernseys – 1977-1978 Farm and Sire Directory

DEPARTMENT INDEX

751 Index of Advertisers
761 Classification Schedule
810 Young Sire Identification
811 Class Leaders: Myown T Hornets Mil, Wagners P Elle Ann, Maxvales FJ Carol, Golden Glen M Sugar, Dan Ba Lee Geronimo Lyda and Butler Hill FP Sonya
896 Official DHIR Production Records
A1–A4 This Dairy Business

THE COVER

MARY BLEVINS, 1976 National Guernsey Queen, seated, with Lennie Cashion, coordinator, and the queen contestants at the 100th National Guernsey Convention, Madison, Wisconsin. Left to right: Kim Wirt, Minnesota; Jean Wendt, Wisconsin; Kathy Snook, Illinois; Debra Crider, Pennsylvania; Ann McCaskill, South Carolina, Miss Congeniality; Vicki Beetchenow, Washington, 1977 National Guernsey Queen; Laura Kessler, California; Susan Settlage, Ohio; Eva Blevins, Kansas; Lois Rausch, Iowa; Cindy Powers, Michigan, National Guernsey Princess and second runner-up; Nancy Hays, Nebraska; Christel Ripley, New York, National Guernsey Princess and first runner-up.

Subscription Price: United States, $5.00 per year and 3 years for $12.00.
Outside United States, $6.00 per year. Microfilm subscriptions available.
CLOSING DATE FOR ADVERTISING COPY – 15th of the month preceding.
(Each issue is mailed eight days before date of publication)
Second Class postage paid at Peterborough, New Hampshire
Published Monthly on the 23rd of each month by The American Guernsey Cattle Club, 70 Main Street, Peterborough, New Hampshire 03458. Publication No. 231120.
MEMBER OF THE DAIRY BREED GROUP. Commercial advertising—Manager: Anne Pierson, R.D. 1, Box 528A, Chestnut Ridge Rd., Apalachin, N.Y. 13732, 607—687-5327. Sales Representatives: The S. Bayard Co., Inc., David and Stuy Bayard, 25 Hillview Ave., Madison, N.J. 07940, 201—822-1161; Jeff Edman and Dick Powell, The Pattis Group, 4761 Touhy Ave., Lincolnwood, IL 60646, 312—679-1100.
Any address changes should be sent to Guernsey Breeders' Journal
70 Main St., Peterborough, N. H. 03458 — Tel. 603—924-3344

The American Guernsey Cattle Club

70 Main St., Peterborough, N.H. 03458
Tel. 603–924-3344

OFFICERS AND BOARD OF DIRECTORS

Norman P. McClelland, 2228 North Black Canyon Highway, Phoenix, Ariz. 85009, President '80. Tel. 602–272-6721. Dir.-at-Large
Dr. M.L. Weldy, 24791 CR 40, R. 5, Goshen, Ind. 46526, 1st Vice-President '80. Tel. 219–862-2810. Dist. 7
Joe Pritzl, Westlynn Farm, Fruitland, Idaho 83619. 2nd Vice-President '79. Tel. 208–452-3375. Dist. 10
Max L. Dawdy, Executive Sec.-Treas.
Kenneth A. Brighton, Attorney. Tel. 603–924-3361
Alvin C. Basse, Guernsey Grove Farm, R. 1, Muskego, Wis. 53150, '81. Tel. 414–422-0315. Dist. 6
Herman J. Haga, R. 1, Fort Valley, Ga. 31030, '78. Tel. 912–825-5161. Dist. 4
Lee Housley, R. 1, Riceville, Tenn. 37370, '79. Tel. 615–462-2020. Dir.-at-Large
J. Jene Mungle, Mungle's Guernsey Farms, Atoka, Okla. 74525, '82. Tel. 405–889-3478. Dist 8
Ray Orisio, Lone Palm Guernseys, 2608 Ave. 199, Tulare, Calif. 93274, '82. Tel. 209–686-0883. Dir.-at-Large
C. Eugene Phillips, 11839 Banning Rd., Mount Vernon, Ohio 43050, '78. Tel. 614–397-8267. Dist. 5
Bernard Pralle, Fauver Hill Farm, 9416 US 16, Onalaska, Wis. 54650, '78. Tel. 608–783-2856. Dir.-at-Large
Seth K. Schnebly, Crown Stone Farm, R. 1, Clear Spring, Md. 21722, '82. Tel. 301–842-2525. Dist. 3
Carroll L. Ward, Jr., P.O. Box 146, Astatula, Fla. 32705, '81. Tel. 904–343-3328. Dir.-at-Large
Frank L. Wiley, Franlee Farms, Victor, N.Y. 14564, '81. Tel. 716–924-2655. Dist. 1
Russell J. Wirt, Maple Leaf Farm, Lewiston, Minn. 55952, '79. Tel. 507–523-3723. Dist. 9
Nelson E. Witmer, East Malta Farms, R.D. 1, Dalmatia, Pa. 17017, '80. Tel. 717–758-2551. Dist. 2
(Year indicates Board term expiration)

ADMINISTRATION
Max L. Dawdy, Executive Sec.-Treas.
COMPTROLLER Ervin F. Diamond
DATA PROCESSING
George N. Eastman, Director
Brian Flanagan, Assistant Director
GUERNSEY BREEDERS' JOURNAL
Richard G. Price, Managing Editor & Adv.
K. Jo Wilson, Associate Managing Editor & Dir. of Promotion
Veronica McQuillan, Editorial Assistant
HERD REGISTER
Irving E. Nichols, Director & Office Mgr.
PERFORMANCE DEPARTMENT
Eunice I. Overland, Director
Merton B. Sowerby, Official Classifier, Woodacres, Princeton, N.J. 08540. Tel. 609–466-0361
Allen D. Meyer, Classifier, R. 1, Fargo, N. Dak. 58102. Tel. 701–282-3913
PRINTING, Leonard E. Cashion, Director

EXTENSION
Bennett, Ballard K., Route 4, Box 180, Rancho Drive, Ooltewah, Tenn. 37363, Territory: Louisiana. Tel. 615–238-9754
John Blyholder, Jr., P.O. Box 458, Camp Hill, Pa. 17011. Territory: Del. and Pa. Tel. 717–737-0551
William C. Cochran, Box 55, Peterborough, N.H. 03458. Territory: Conn., Maine, Mass., N.H., N.Y., R.I., Vt. and N.J. Tel. 603–924-3346 or 617–759-5627
Robert E. Jones, R.R. 1, Box 64, Rossville, Ind. 46065. Territory: Ill., Ind., Ky. and Tenn. (except E. Tenn.). Tel. 317–379-3802
Hans Leuthold, 2470 McCormick Loop Road, Tillamook, Ore. 97141. Territory: Idaho, Mont., Ore., Wash., Wyo. & Humboldt Co., Calif. Tel. 503–842-4310
Robert A. McLaughlin, 2814 Birchwood Dr., Winston-Salem, N.C. 27103. Territory: Ala., Fla., Ga., N.C., S.C., D.C., Md., Miss., Eastern Tenn. and Va. Tel. 919–765-5084

Penn State judging team, high in judging Guernseys at the 57th National Intercollegiate Dairy Cattle Judging Contest, with Coach Warren R. Poage, left, and Lawrence O. Colebank, Knoxville, Tenn., who presented the awards.

57th Annual National Intercollegiate Dairy Cattle Judging Contest

THE 57TH ANNUAL National Intercollegiate Dairy Cattle Judging Contest, Thomas L. Lyon, superintendent, Midwest Breeders Cooperative, Shawano, Wis., was held Wednesday, October 5, at the World Dairy Expo, Madison, with 36 teams competing.

The top five teams in judging Guernseys were Penn State (429); Illinois-Urbana (428); Maryland (427); Ohio State (425), and tied for fifth with 424 points were Cornell, Illinois State and Iowa State.

Two individuals Roy Michels, Southern Illinois and Cherie Bayer, Kansas State, were tied for high in judging Guernseys at 149 each; Steven Peterson, North Dakota State, and Tim Cottrill, Virginia, tied for second with 148. In third place with 147 points were William Lipinski, Cornell, Mike Weimer, Maryland and Walter Owens, Wisconsin-River Falls. Roy Michels, Cherie Bayer tops in judging Guernseys, Warren R. Poage, Penn State coach, and members of the team were awarded Guernsey jugs by The American Guernsey Cattle Club.

In judging all breeds, the high individual and winner of the R. C. Ferguson Award, the DeLaval gold watch, the $1,000 Kildee Scholarship and lifetime membership in the Dairy Shrine was Ron Deaver, California State, Fresno (694). In second place was his teammate Mike Migliazzo (691); Dale Senestraro from Cal Poly was third with 689; tied for fourth with 678 points were Lee Cobert, Missouri and Roy Michels, Southern Illinois; tied for fifth place with 684 were Sheila Harsdorf, Minnesota and William Lipinski, Cornell.

The high team in judging all breeds and the winner of the J. M. McDonald Rotating Trophy was California State, Fresno, with 2031 points. Robert J. Selkirk was coach of the winning team. In second place was Cal Poly (2001). Third went to Illinois-Urbana with 1999, followed by Cornell (1997), and Southern Illinois (1984).

NATIONAL 4-H DAIRY CATTLE JUDGING CONTEST

RAY DANKENBRING, Ralston Purina Company, St. Louis, Mo., was superintendent, assisted by Bernie Heisner, Select Sires, Inc., Plain City, Ohio, of the 55th Annual National 4-H Dairy Cattle Judging Contest, held October 5, World Dairy Expo, Madison.

This year 36 teams were competing. First place went to the team of Virginia, coached by Carl A. Brown (2075) points. In second was Minnesota (2065); followed by Ohio (2031), Wisconsin (2023), and North Carolina (1990). The high individuals in judging all breeds and the winner of the L. O. Colebank Scholarship was Gary Noble, Minnesota (719), followed by David King, Ohio (699), Mike Holschbach, Wisconsin and Donny Johnston, Virginia, tied with 694; Eileen Howe, Connecticut (692) and Chris Wolfinger, Virginia (691).

Cherie Bayer, Kansas State, and Roy Michels, Southern Illinois, tied for high individual in judging Guernseys with Lawrence O. Colebank, center, presenting the awards.

In judging Guernseys the high team was from Virginia (431); Minnesota (409); tied for third were Ohio and Florida at 401; Oregon (398), and South Carolina (394). The high individual and the winner of the Merryman watch was Donny Johnston, Virginia with a score of 148; Gary Noble, Minnesota (144), tied at 142 were Chris Wolfinger, Virginia and Julie Felder, South Carolina; tied at 141 were Kevin Craun, Virginia, Steve Dalton, Virginia, and Mark Wilker, Minnesota.

Midwest Intercollegiate Dairy Cattle Judging Contest

THE 1977 MIDWEST Intercollegiate Dairy Cattle Judging Contest was held September 24 at the National Dairy Cattle Congress, Waterloo, Iowa. There were 18 teams participating and high team in judging all breeds was Iowa State University (2441), followed by Kansas State University (2412), University of Missouri (2407), Illinois State University (2390) and University of Wisconsin-Madison (2375). The high individuals in judging all breeds were Mike Motl, University of Minnesota (828); Ted Probert, University of Missouri and Gary Kregel, Iowa State University (tied at 823); Sherry Newell, Iowa State University (821), and Rick Rugg, University of Wisconsin-Platteville, and Pete Giacomini, Clover Jack Guernsey Farm, Ferndale, Calif., University of Wisconsin-Madison, tied at 819.

The high teams in judging Guernseys were University of Missouri (380), Illinois State University (379), Oklahoma State (377), and South Dakota State University and Kansas State University (tied at 376).

The top in judging Guernseys went to Don Heath, Oklahoma State, with 140 points; Donald Bohn, South Dakota State University and Lynda Foster, Kansas State University were tied for second with 137; in third spot with 136 each were Keith Tate, Southwest Missouri State University, and Ted Probert, University of Missouri.

A Subscription to the Journal Makes A Nice Gift

Home of the 1977 National Guernsey Show, Fresno October 13 and 14

TWO DAYS of *good, solid* shows! All classes glowed in quality and proved in a hurry that the Royal Breed travels clear across the United States. Exhibitors hailed from seven different states – Arizona, California, Colorado, Indiana, Iowa, Washington and Wisconsin – and first-place or award winning animals of each class stemmed from five of the seven.

Cooperation among showmen and competition between showmen set the atmosphere for two exciting days. But Guernsey breeders joined all efforts to promote the strong points of the Great Guernsey cow – both production and type. These two points combine in the show-ring, in the barn, and in what we are all striving for – the efficient $$$ value of the Guernsey Cow.

Outstanding quality of the 195 head shown at Fresno National Guernsey Show presents a challenging target for future shows to surpass.

Grand Champion
Tannery Hill Fayvors Dorothy, Roy E. Jacobs & Sons, Dutch Mill Farm, Sparta, Wisconsin

Reserve Champion
Beetchenow Farms Jill Judith, Vicki Beetchenow, Monroe, Washington

Junior Champion
Banners Fay, Donald Peterson, Cashton, Wisconsin

Reserve Junior Champion
Jualmi Jess Deanna, Kathy Mithoefer, New Palestine, Indiana

Western National Guernsey Sale October 14, 1977

A national sale of exceptionally outstanding heifers and cows! Featured at this sale were 21 head of registered Guernseys by proven sires with a high Predicted Difference average of +825 pounds milk. Total sales to buyers from seven states equaled $57,750. Average of the sale held at County Fairgrounds, Fresno, was $2,750.

Top Three Sales

Western Glow P N Beloved – $10,100
Consignor: Neil Jacobs, Wellton, Arizona
Buyer: William Askew, Hilmar, California

Rozelyn M Satin – $4,700
Consignor: Rozelyn Farm, Lynden, Washington
Buyer: Jim Wetterich, Cedaredge, Colorado

Vanher Banner Sophia – $3,850
Consignors: Charles & Vicki Hertel, Forest Grove, Oregon
Buyers: Gordon Ratke & Russell Becker, Ballentine, Montana

The American Guernsey Cattle Club
Continued

Clifford R. Orr, 5300 Pressley Road, Santa Rosa, Calif. 95404. Territory: Ariz., Calif., Colo., N. Mex., Nev., S.W. Tex. and Utah. Tel. 707–542-1161

Edward J. Wright, 10540 Gratiot Rd., Saginaw, Mich. 48603. Territory: Mich., Ohio and W. Va. Tel. 517–781-2967.
Ohio G.B.A. details, Leroy Lindley, 1505 Hamilton-Richmond Rd., Hamilton, Ohio 45013. Tel 513–394-7813.

Leslie Peckham, 825 Robert St., Fort Atkinson, Wis. 53538. Territory: Ark., Iowa, Kans., Minn., Mo., Nebr., N. Dak., Okla., S. Dak., and Wis. Tel. 513–894-7813

Golden Guernsey, Inc.

70 Main St., Peterborough, N.H. 03458
Tel. 603–924-3344

OFFICERS
Norman P. McClelland, 2228 North Black Canyon Highway, Phoenix, Ariz. 85009, President '78. Tel. 602–272-6721
Max L. Dawdy, Executive Sec.-Treas.
Ervin F. Diamond, Comptroller

GOLDEN GUERNSEY COMMITTEE
Norman P. McClelland, 2228 North Black Canyon Highway, Phoenix, Ariz. 85009, '78. Tel. 602–272-6721
Gavin W. McKerrow, Chm. Emeritus, Pewaukee, Wis. 53072. Tel. 414–562-7316
Edward W. Custer, Drawer AX, Mississippi State, Miss. 39762, '80. Tel. 601–325-2330
James Erickson, 2229 Hubbell Ave., Des Moines, Iowa 50317, '78. Tel. 515–265-2521
Herman J. Haga, R. 1, Fort Valley, Ga. 31030, '78. Tel. 912–825-5161
Richard H. Merritt, Town Farm Rd., Farmington, Conn. 06032, '80. Tel. 203–677-1583
Carroll L. Ward, Jr., P.O. Box 146, Astatula, Fla. 32705, '79. Tel. 904–343-3328
Nelson E. Witmer, East Malta Farms, R.D. 1, Dalmatia, Pa. 17017, '79. Tel. 717–758-2551
(Year indicates Committee term expiration)

ADMINISTRATION
Darrell Ehrlich, Director

REGIONAL MANAGERS
CALIFORNIA
Clifford R. Orr, 5300 Pressley Road, Santa Rosa, Calif. 95404. Tel. 707–542-1161
ILLINOIS, INDIANA AND KENTUCKY
Robert E. Jones, Field Representative, R.R. 1, Box 64, Rossville, Ind. 46065. Tel. 317–379-3802
MICHIGAN AND OHIO
Edward J. Wright, 10540 Gratiot Rd., Saginaw, Mich. 48603. Tel. 517–781-2967.

NEW ENGLAND & NEW YORK TERRITORY
William C. Cochran, Box 55, Peterborough, N.H. 03458. Tel. 603–924-3346 or 617–759-5627
PACIFIC NORTHWEST TERRITORY
Hans Leuthold, 2470 McCormick Loop Road, Tillamook, Ore. 97141. Tel. 503–842-4310
SOUTHEASTERN TERRITORY
R.A. McLaughlin, 2814 Birchwood Drive, Winston-Salem, N.C. 27103. Tel. 919–765-5084
TRI-STATES
Darrell Ehrlich, 330 W. Broadview Drive, Lincoln, Neb. 68505. Tel. 402–466-3788

STATE REPRESENTATIVES

PENNSYLVANIA AND DELAWARE
John Blyholder, Jr., Business Manager, Lee Yost, Fieldman, Pa. G.B.A., P.O. Box 458, Camp Hill, Pa. 17011. Tel. 717–737-0551

WISCONSIN – Tel. 608–254-2113
Leo Gasper, Field Sec., Wis. G.B.A., P.O. Box 538, Lake Delton, Wis. 53940. Tel. 608–254-2113

Grand Champions For 1977
Lyrene W D Patara

Her Udder

3-05DHIA–12358–564–295–2x

Herself

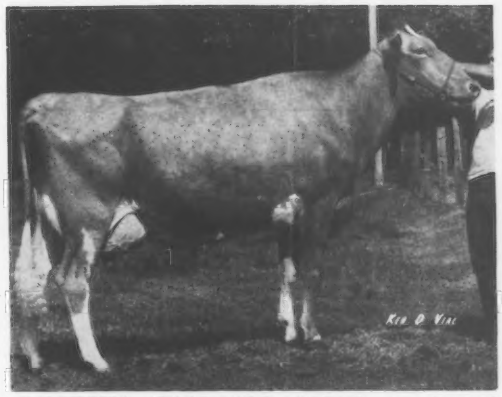

4-06DHIA–9448–432–165–2x, projected
14172 M, 665 F, actual

First prize cow four years and over, Senior and Grand Champion, Stanislaus Spring Show. "Patara" is the oldest daughter of **Lyrene Wistar Deacon.** We purchased her at two months of age at the Lyrene Dispersal. **She is a direct maternal Great-Granddaughter of Lyrene Emorys Polly,** and through her sire carries a cross to Lyrene Myras Wistar and Lyrene May Rose Prince. **Making "Patara" a linebred Granddaughter** top and bottom to Lyrene Emorys Polly.

"Patara" is the dam of a junior yearling daughter and a top junior heifer calf. Due to calve again in March to "Top Hornet" we have the makings of a **Special Cow Family.**

Cleverlands Arla Glennis

Excellent
4-03DHIA–13784–582–305–2x
5-03DHIA–14169–551–305–2x
6-05DHIA–15127–556–305–2x

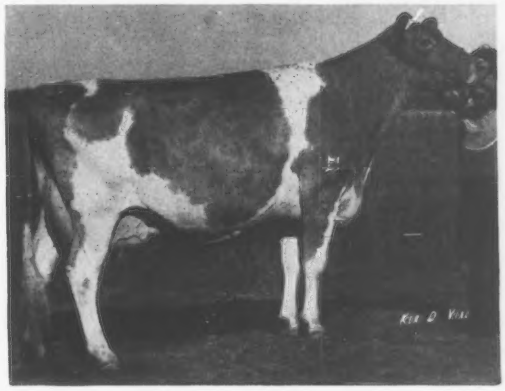

First prize cow four years and over, Senior and Grand Champion, Calif. Expo (State Fair) and Stanislaus County Fair 4-H Division. "Glennis" has two milking daughters and two heifers by "Top Hornet." She has a total of (14) direct maternal descendants in our herd.

Mi Valley Dairy

Joe & Teresa Pierce and Daughters
19254 August Avenue
Hilmar, California 95324

Paul & Marie Barnes
4 miles south of Turlock
Phone 209–634-8820

CALIFORNIA GUERNSEYS

For Real California Value in Dairying – Contact These Advertisers or
Mrs. Peggy Orisio, Administrative Sec.
California Guernsey Cattle Club
2608 Ave. 199, Tulare, Calif. 93274 – Tel: 209–686-0883

GREAT INDIVIDUALS

1st Produce of Dam - National Guernsey Show - Fresno

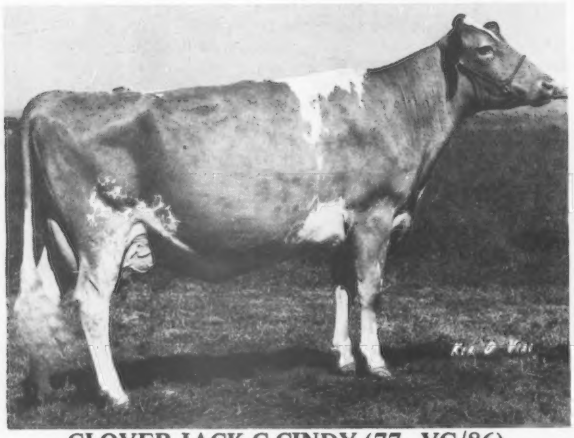

CLOVER JACK C CINDY (77–VG/86)
HM All-American 2-Year-Old, 1975
5th 4-Year-Old, NGS–Fresno, 1977
12460–605–3-00DHIA–365–2x
11360–575–1-11DHIR–305–2x
Her Sire: Champion. Her daughter by Clover Jack Dari Zoro was 4th Jr. Yearling at Fresno.

CLOVER JACK DARI CELIA (77–VG)
Third 3-Year-Old, NGS–Fresno, 1977
12960–619–2-01DHIR–305–2x
Sired by Darimost, we feel she has as much future as any young cow we've ever had at Clover Jack.

Cindy & Celia were also First Produce at the 1977 California State Fair

Their Excellent Dam

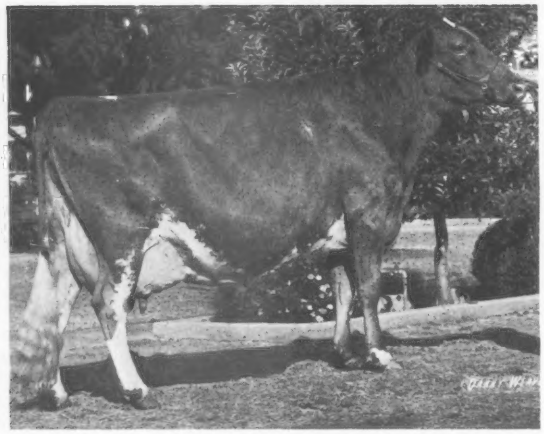

CLOVER JACK COPY CHRIS (E/91)
16430–680–6-05DHIR–365–2x
14240–658–7-09DHIR–293–2x
Member of the All-American Best 3 Females and the All-American Produce of Dam in 1975
Sire: Rosewood AM Copyright
Dam: Clover Jack Billys Chita (VG/83)
12830–651–7-01DHIR–305–2x

CLOVER JACK GUERNSEYS

"In the Heart of the Redwood Empire"

Donald Giacomini Family

RFD Box 56
Ferndale, California 95536
Phone: (707) 786-4563

FABULOUS FAMILIES

3rd Produce of Dam - National Guernsey Show - Fresno

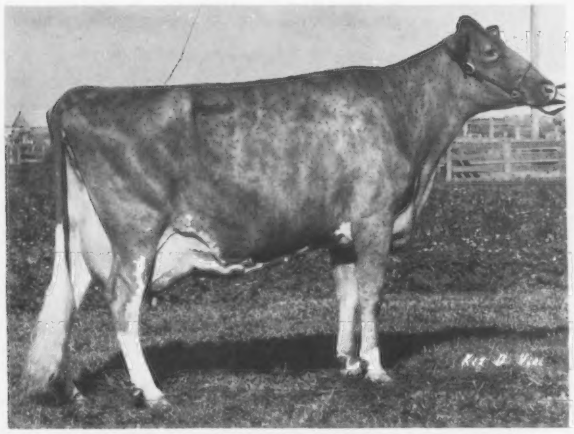

CLOVER JACK COPY SANDY (77–E/90)
Res. Jr. All-American 2-Year-Old, 1974
13060–542–4-06DHIR–305–2x
By Rosewood AM Copyright, her **Darimost** son is now owned by Tres Amigos Dairy, Tolleson, Arizona. She's also the dam of a VG/84 daughter of Arizona Farms Davinias Wistar that promises to carry on the family tradition.

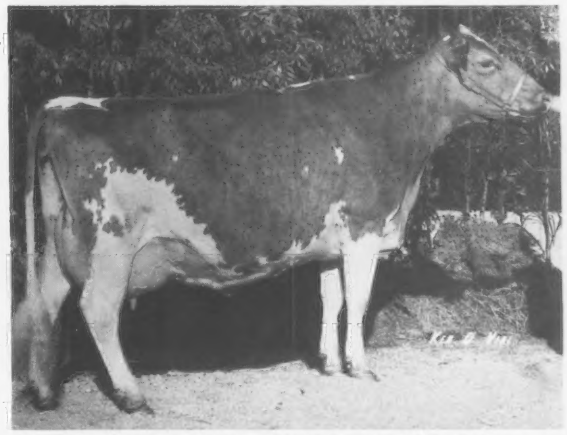

CLOVER JACK C SHIRLENE (77–E/91)
All-American Junior Yearling, 1974
Fourth 4-Year-Old, NGS–Fresno, 1977
13270–537–2-01DHIR–305–2x
Owned by George Wetterich, Cedaredge, Colo., she's **by Champion** and is milking in the 80's this lactation. Her **Darimost** son was recently sold and is owned with George Wetterich, and David Handley, Veguita, New Mexico.

THEIR ALL-AMERICAN DAM

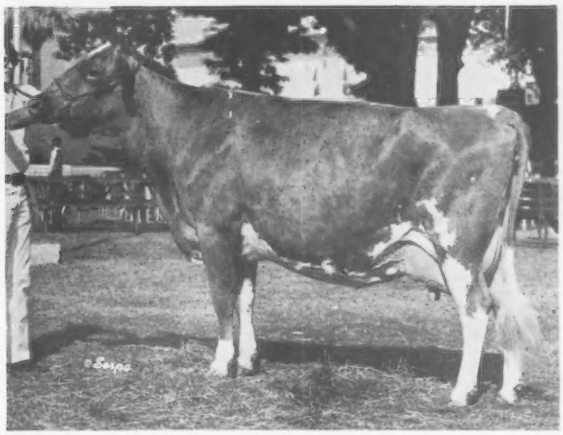

ROSEWOOD B SHIRLEY (VG)
All-American 2-Year-Old, 1972
HM All-American Produce, 1975
17300–665–4-05DHIR–365–2x
A Great Producer, Show Winner, and Brood Cow!
Her Dam: Rosewood AM Shirly (E/91)
All-American 2-Year-Old, 1969
17170–688–5-10DHIR–305–2x

CLOVER JACK GUERNSEYS
"In the Heart of the Redwood Empire"

Donald Giacomini Family

RFD Box 56
Ferndale, California 95536
Phone: (707) 786-4563

CALIFORNIA GUERNSEYS

For Real California Value in Dairying – Contact These Advertisers or
Mrs. Peggy Orisio, Administrative Sec.
California Guernsey Cattle Club
2608 Ave. 199, Tulare, Calif. 93274 – Tel: 209-686-0883

January, 1977 High Index Cows At Cleverlands

	NO. REC.	MILK	FAT	COW INDEX MILK	COW INDEX FAT	RPT.
Cleverlands Eldorados Rheva	6	17904	696	+814	+28	46%
Cleverlands Heros Romila Ann	7	19014	714	+740	+16	46%
Cleverlands Eldorado Etha Ceci	6	15070	590	+676	+17	45%
Cleverlands Fldorado Sugar Pie	5	19393	714	+953	+29	45%
Cleverlands Optimist Mercedes	4	19233	731	+701	+20	36%
Cleverlands Darimost Perl Nomi	5	19056	698	+721	+22	45%
Cleverlands Eldorado Yudelle	4	17614	691	+732	+26	44%
Cleverlands Zenith Maybell Ann	3	18295	714	+701	+20	35%
Cleverlands Zenith Bebe	4	17659	674	+718	+18	36%
Cleverlands Zenith Romilda	3	17803	715	+678	+21	35%
Cleverlands Success Dora Ann	4	21448	823	+1131	+29	43%
Cleverlands Eldorado Corinne	3	17602	675	+767	+26	43%
Cleverlands Banner Fernanda	2	18486	729	+932	+30	39%
Cleverlands D Success Stephany	1	20516	725	+752	+16	23%
Cleverlands Opalo Isalinda	2	19098	743	+797	+24	30%
Cleverlands Zenith Glazelle	3	19562	761	+1013	+31	34%
Cleverlands Eldorado Diadem	4	17919	707	+748	+28	44%
Cleverlands Eldorado Muffin	4	18393	698	+796	+26	44%
Cleverlands Zenith Ynellie	1	19126	685	+730	+17	25%

HERD SIRES IN SERVICE AT CLEVERLANDS

CLEVERLANDS GENERAL ELDORADO, USDA Summary 5/77–2316 daughters, 516 herds, Pred. Diff. +809 lbs. milk, +35 lbs. fat, 98% rpt.

CLEVERLANDS ZENITH, USDA 5/77–50 daughters, 11 herds average 14930 lbs. milk, 606 lbs. fat, Pred. Diff. +709 lbs. milk, +16 lbs. fat, 47% rpt.

CLEVERLANDS DARI ROMANY RYE, born 5/14/74. **Sire: Western Glow Darimost**, AI Gold Star Sire. **Dam: Cleverlands Heros Romilda Ann, *17690 – 634 – 2-05DHIR – 305 – 2x**, National Class Leader, 5th for milk when made; **Nyala Farm Trophy Winner, 1970; *20620 – 736 – 4-06DHIR – 305 – 2x.**

CLEVERLANDS NANCES ZEUS, born 2/13/73. **Sire: Norgerts Royal Nance**, AI Gold Star Sire. **Dam: Cleverlands Amblers Zoette Zel**, 17290 – 737 – 3-00DHIR – 305 – 2x.

CLEVERLANDS DARIMOST BANNER, born 12/27/73. **Sire: Olympic View A Banner**, USDA 1/77–208 daughters, 52 herds average 12673 lbs. milk, 583 lbs. fat, Pred. Diff. +1161 lbs. milk, +38 lbs. fat, 86% rpt. **Dam: Cleverlands Darimost Eugenia**, 19110 – 710 – 5-06DHIR – 296 – 2x.

CLEVERLANDS JA DA HORNET, born 6/22/75. **Sire: Clovelly Top Hornet**, USDA 5/77–244 daughters, 121 herds, Pred. Diff. +1312 lbs. milk, +35 lbs. fat, 91% rpt. **Dam: Cleverlands Pablos Ja Da**, Lifetime production 156,309 lbs. milk, 7,162 lbs. fat.

WESTERN GLOW T H ALSTAR, born 4/13/75. **Sire: Clovelly Top Hornet, Dam: Cleverlands Darimost Alice (E–93.0), 24608 – 1195 – 5-02DHIR – 365 – 2x, Herdmate Diff. +6968M, +334F.**

ADD CLEVERLANDS GOLD STAR PRODUCTION TO YOUR HERD

VISITORS ARE ALWAYS WELCOME

George and Louise Clever
Stuart and Diana Clever
Phone 209–835-4100

26524 S. Highway 33
Tracy, Calif. 95376

CLEVERLANDS
Ivan Simar, Herdsman

Special Additions

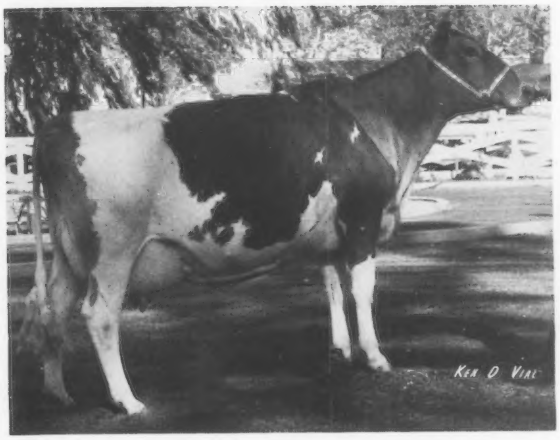

Dorella Tims Sox (VG)
15497 619 4-02DHI 305 2x
13623 498 5-03DHIR 198 2x, in progress
Projected at 17710–662–305
Sire: Norgerts Royal Tim
Dam: Dorella Senors Sunshine (VG)
Gold Star Dam, 1973
17780 794 9-01DHIR 305 2x
Lifetime total: 115,990M, 5,006F, 2,516 Days
Due March 11, 1978 to "Top Hornet," USDA 5/77: Pred. Diff. +1312M, +35F, 91% Rpt.

Welcome MR Prince Cookie (VG–85)
12985 547 2-11DHIR 249 2x, in progress
Projected at: 14933 640 305 2x
Sire: Lyrene May Rose Prince
Dam: Welcome Hollirex Cora (VG–87)
Gold Star Dam, 1974
17820 845 6-07DHIR 305–2x
Lifetime to date: 110,680M, 5,284F, 2,320 Days
Due February 1, 1978 to Nances Leader of Maple Vue, USDA 5/77: Pred. Diff. +1071M, +19F, 83% Rpt.

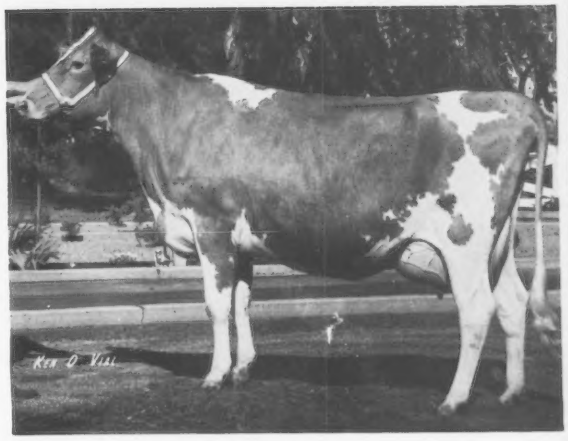

Nells Glow Guernseys

Dennis and Jeanie Nelson
Phone (209) 632-6237

19468 Williams Avenue
Hilmar, California 95324

CALIFORNIA GUERNSEYS

For Real California Value in Dairying – Contact These Advertisers or
Mrs. Peggy Orsso, Administrative Sec.
California Guernsey Cattle Club
2608 Ave. 199, Tulare, Calif. 93274 – Tel: 209–686-0883

CALENDAR

OF COMING EVENTS

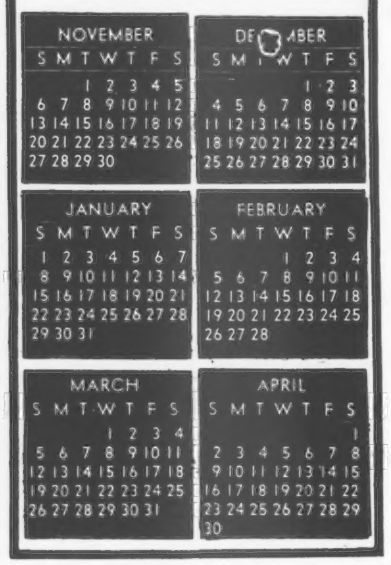

Sales

DECEMBER

Dec. 1. Liseter Farm Dispersal, Mrs. Jean L. A. duPont, Newtown Square, Pa., owner at the Lancaster Sales Pavilion, Lancaster, Pa. Sale managed by The Merryman Company, Sparks, Md. 21152 and the Pennsylvania G.B.A., P.O. Box 458, Camp Hill, Pa. 17011.

Dec. 3. McKerrow Farms Complete Dispersal, at the farm, N51 W25629 Hwy. K, Pewaukee, Wisconsin 53072, George W. McKerrow & Sons, owners. Sale managed by the Wisconsin G.B.A., Leo Gasper, Secretary, P.O. Box 538, Lake Delton, Wis. 53940.

Dec. 3. Cortland Guernsey Sale, Cortland Sale Pavilion, Cortland, New York. Sale managed by Cortland Guernsey Sales.

FEBRUARY

Feb. 4. Cortland Guernsey Sale, Cortland Sales Pavilion, Cortland, N. Y. Sale managed by Cortland Guernsey Sales.

Meetings

DECEMBER

Dec. 7-8. Annual Dairy Production Conference, P and AS Auditorium, Clemson University Campus, Clemson, South Carolina.

JANUARY

Jan. 10-11. Cornell University Dairy Days, Sheraton Motor Inn, Syracuse, (at exit 37, New York Thruway).

Jan. 10. Pennsylvania G.B.A. Annual Meeting, Scottish Rite Cathedral, 2701 N. Third St., Harrisburg, Pennsylvania. 10:30 a.m.

Jan. 26. Virginia Guernsey Breeders' Assn. Annual Meeting, Sheraton-Fredericksburg Motor Inn, Fredericksburg, Virginia. 6:30 p.m.

FEBRUARY

Feb. 15-16. University of Illinois Dairy Marketing Forum, Ramada Inn Convention Center, Champaign, Illinois.

Fairs and Shows

NOVEMBER

Nov. 5-19. Fourth Annual North American Livestock Exposition, Kentucky Fair and Exposition Center, Louisville, Kentucky.

Nov. 8-18. Farm Fair '77, Edmonton, Alberta, Canada. Guernseys will be judged Nov. 16 (jr.); and Nov. 17 (open) by Jim Clark.

Nov. 11-19. Royal Agricultural Winter Fair, Toronto, Ontario, Canada. Guernseys will be judged Nov. 16 (open) by Stan Marshall.

JANUARY

Jan. 9-13, 1978. Pennsylvania Farm Show, Harrisburg, Pa. Guernseys will be judged Jan. 9 (jr. & open) by Harold Kaeser.

Jan. 24-26. Vermont Farm Show, Barre Auditorium, Barre, Vermont. For information contact Everett A. Willard, Manager, Vermont Dept. of Agriculture, 116 State Street, Montpelier, Vermont 05602.

Jan. 25-Feb. 5. Southwestern Exposition and Fat Stock Show, Fort Worth, Texas. Guernseys will be judged Feb. 4 (jr. & open).

FEBRUARY

Feb. 10-19. San Antonio Livestock Exposition, San Antonio, Texas. Guernseys will be judged Feb. 17 (jr.) and Feb. 18 (open).

Feb. 22-Mar. 5. Houston Livestock Show and Rodeo, Houston, Texas.

MARCH

Mar. 29-Apr. 9. Florida State Fair, Tampa, Fla.

New Members

THE FOLLOWING Guernsey breeders have been accepted as members of The American Guernsey Cattle Club:

COLORADO: W. Dean Forsyth, Guerndean Farm, 2511 Weld County Road 26, Longmont, recommended by Rozelyn Farm.

ILLINOIS: Jacob L. Roedl, R.R. 1, Mason, recommended by Dale Dunteman.

INDIANA: Keith A. Young, Dutch Mills Farm, Pleasant Lake, recommended by C.C. Cochard.

IOWA: Douglas W. Kenworthy, Sunburst Farm, Route 2, Villisca, recommended by Malcolm McCoy & Sons

LOUISIANA: Mr. Marion L. Faust, Marimens Guernsey Farm, P.O. Box 675, Loranger, recommended by Clarence Faust; E.C. McCann, Tioga Farms, Route 2, Box 53, Alexandria, recommended by Ballard K. Bennett.

BLOOD LAB HOLIDAY SCHEDULE

The Texas A & M University Immunogenetics Laboratory has announced that it will be closed for the Christmas holiday from December 21, 1977 through January 2, 1978. **No blood samples will be received by the Lab during this period.**

Breeders planning to blood-type any animals should **ship the blood samples to arrive at the Lab no later than December 17, 1977.**

Register Your April Calves Now

Before They Reach 8 Months Of Age

Early Registration Saves You Money

REGISTRATION FEES

Age of Animal	Females AGCC Members	Females Non-Members	Males AGCC Members	Males Non-Members
Under 8 months	$ 7.50	$ 8.50	$15.00	$17.00
8 to 12 months	9.50	10.50	19.00	21.00
12 to 24 months	18.50	19.50	37.00	39.00
Over 24 months	26.50	27.50	53.00	55.00

English Dairy Family Tours Wisconsin Herds

By Leslie Peckham

BERNARD WAFLE and Family, Wafle Farms, Helenville, Wis., were hosts in August to an English dairy family, Mr. and Mrs. Peter Forknall and their two sons from Maidstone, Kent, England. The Forknalls were vacationing in this country and returning a visit to the Wafle family whom they had met in England in 1976 while the Wafles were on a tour of Europe which was sponsored by the Farm Journal.

Mr. Forknall is one of England's outstanding young farmers and is an active leader in agricultural organizational work in his country. In addition to milking 120 Holstein and Guernsey cows he also has a large flock of sheep.

Mrs. Wafle took the visitors to see American Breeders Service at DeForest; House on the Rock, Spring Green, as well as Carnation/Genetics Breeding Service, and Royal Meats, Inc., Watertown. Leslie Peckham escorted the family to several dairy operations in the Fort Atkinson area, including Hoard's Dairyman Farm, Crescent Beauty Farms and the Roy Pruininger Farm, where they observed both Guernsey and Holstein operations.

Paul Liermann, herdsman at Hoard's Dairyman Farm; Mr. and Mrs. Peter Forknall, Maidstone, Kent, England with Mrs. Bernard Wafle; and in front, James and Robert Forknall and Jeanie Wafle.

Bernard Wafle has had a series of illnesses, including open heart surgery and several strokes in the past year, so was unable to travel but enjoyed the visit with his friends very much. Steve Wafle showed them the Wafle Guernsey herd before they left to return to England. Steve and his new bride, Sue, now manage the operation with guidance from Bernard.

Since the Forknalls visit to America, Harvey Peckham (Les' brother) and his wife have visited with them while on a tour of the British Isles. He reports an excellent dairy operation and the hospitality the greatest.

Steven Jones Wins Scholarship

WINNER OF the Indiana Guernsey Scholarship for the 1977–78 school year is Steven Jones, son of Mr. and Mrs. Robert E. Jones, Rossville. Steve is attending General Motors Institute, Flint, Mich., on a five-year cooperative plan leading to a bachelors degree in Industrial Administration.

Steve has been active in 4-H for eight years. His projects in addition to Guernseys included electricity, arts and crafts, soil and water conservation, veterinary science, junior leaders, and public speaking and demonstration contests. He also spent four years in FFA activities, where his most outstanding accomplishment was winning the state FFA Public Speaking Contest in 1976, and going on to second place in the regional contest.

CLASSIFICATION SCHEDULES FOR 1977, 1978 and 1979

In order to prepare pre-printed worksheets, applications listing animals to be classified must be submitted to The American Guernsey Cattle Club 30 days before an area schedule begins to guarantee a place in the schedule. Applications may be obtained from your field representative or by writing The American Guernsey Cattle Club.

Area	1977	1978	1979
Indiana		Spring	Fall
Kansas, Nebraska, Missouri		Spring	Fall
Arizona, California, New Mexico		Fall	None
Eastern Oregon, Washington, Idaho, Montana, Wyoming		Fall	None
Colorado, Utah, Nevada		Fall	None
Western Pennsylvania		Fall	None
Eastern New York, New England, Kentucky, Tennessee		None	Spring
		None	Spring
Western Washington, Oregon, Humbolt Co., California		None	Spring
Wisconsin		None	Spring
Florida, Georgia, South Carolina, Mississippi, Alabama		None	Spring
Western, Central, Northern New York	Dec. 5-16	None	Spring
Maryland, Virginia, North Carolina, Eastern Tennessee, Eastern West Virginia	None	Spring	Fall
Ohio, West Virginia	None	Spring	Fall
Illinois, Indiana	None	Spring	Fall
Kansas, Nebraska, Missouri, Arkansas, Oklahoma, Texas, Louisiana	None	Spring	Fall
Michigan	None	Spring	Fall
Eastern Pennsylvania, Delaware, New Jersey	None	Spring	Fall
Iowa, Minnesota, North Dakota, South Dakota	None	Spring	Fall

THE GUERNSEY FOUNDATION – BUILDING FOR THE BREED'S FUTURE

By Dr. Harry A. Herman

THE AMERICAN Guernsey Cattle Club is celebrating its 100th Anniversary this year. The past is filled with memorable achievements of Guernsey history. What the next one hundred years will bring for the breed and the dairy industry will depend, in general, upon decisions and actions taken now and in succeeding years.

The earmarks of any successful business include long-range programs and constant efforts to improve products and services. The future of any enterprise – whether it be a herd, a breed of cattle, or the dairy industry as a whole – depends largely upon the efforts of the owner, or owners, to produce cattle and milk products that compete effectively in the marketplace.

Sound information to guide the development of programs to improve economic returns is essential in any business. **Research is the answer.** In every free enterprise system successful businesses devote funds for research aimed at improving present products and developing new and superior products. Included in these efforts must be sound, orderly and equitable marketing procedures. The dairy industry is no different – if the industry is sound, aggressive and equitable, owners of Guernsey cattle, for example, can claim their fair share of the consumers' dollar in terms of milk and its products and in returns for cattle.

The Guernsey Foundation Provides A Way

People make things happen! Research costs money and it requires the efforts and contributions of many people to support a viable research program. *However, long experience substantiates that research wisely conducted pays worthwhile dividends.*

All facets of the dairy industry recognize the need for research to accomplish the goals listed above – and likewise the need to sustain productive research.

Breed Associations, and the owners of cattle they represent, recognize this – (The American Guernsey Cattle Club is no exception) – but geared to providing services to breeders as funds from day-to-day operations will support. Rising costs of operations and minimal fees provides sporadic or no funds to support needed research on a regular basis.

It was with this situation in mind – and the need to create a stable source of research funds aside from routine operations – that plans for the Guernsey Foundation were initiated in 1966. It provides the concept of a permanent Trust to which all Guernsey cattle owners can participate in some manner, and from which the annual investment earnings can thus make a long and lasting contribution to perpetuate the advancement of education and scientific research in dairy husbandry and dairy technology.

In 1967, President Frank D. Brown appointed a committee of Harry A. Herman, the late Greyble L. McFarland, Jr., and Kenneth A. Brighton, the Club's attorney, to formulate plans for a Guernsey Endowment. In 1968, these three were designated by the Board of Directors of the AGCC as members of the Guernsey Foundation Committee and Trustees of the proposed Trust Agreement establishing the Foundation. The Trust Agreement was initiated April 4, 1969 with Lawrence O. Colebank as the initial donor.

The formation of the Guernsey Foundation was finalized in 1970. At that time, the Internal Revenue Service approved the Foundation as an organization exempt from Federal Income Tax, as outlined in Section 501(c) (3) of the Internal Revenue Code. *Thus, The Guernsey Foundation can receive contributions which are tax deductible by donors. Bequests, legacies, devises, transfers or gifts assigned to the use of The Guernsey Foundation are deductible for Federal estate and gift purposes under provisions of sections 2055, 2106, and 2522 of the Code.*

How the Foundation Operates

The Trust Agreement for the Foundation provides:

(a) The purpose of the TRUST is to devote and apply the property vested in The Guernsey Foundation, and the income derived therefrom exclusively for the advancement of education and scientific research in dairy husbandry, dairy technology and the dairy industry as a whole, either directly or by contributions to organizations authorized to carry on such charitable, scientific or educational activities. **No part of the trust fund shall inure to the benefit of any private stockholder or individual.**

(b) The property constituting the Trust shall consist of stocks, bonds, securities, property and other assets, as shall be transferred from time to time by donors and accepted by the Trust Committee.

The Guernsey Foundation Committee is charged with the handling of the Foundation Funds and the distribution of income in accord with the terms of the Trust Agreement.

(c) It is intended that the Trust shall have perpetual existence. *Only income from the principal will be used for the support of research as outlined above.*

The Goal

Recognizing the constant need for increasing knowledge resulting from research in the areas of *dairy cattle breeding, disease control and infertility in cattle,* and in finding *new and expanded uses for dairy products,* the Committee in 1970 established a goal of at least $250,000 for the Trust fund. A fund of this proportion will provide investment earnings from $18,000 to $20,000 annually for the support of research, which can be made available to workers in agricultural colleges whose endeavors are along the lines of needed or priority research, approved by the Guernsey Foundation Committee.

What Projects Are Now Being Considered?

The Guernsey Foundation Committee concurred with the recommendations of the Research Committee of The American Guernsey Cattle Club in establishing priority research areas that should receive support from earnings of The Guernsey Foundation Trust Fund. These priority research areas are:

(a) A study of factors causing lowered fertility in dairy herds.

(b) A study of the composition of milk with special emphasis on factors affecting protein content; palatability; and yields of manufactured products.

(c) Calf raising and management.

(d) Flavor research into palatability and consumption of fluid milk.

The first such research area supported has been (b) above – dealing with the effect of high solids and low solids milks on the yield and quality of cheddar cheese – which work is being done at Mississippi State University, under the direction of Professor E. W. Custer. A preliminary summary appears in the September, 1977 Guernsey Breeders' Journal. You are urged to review it. Note that *among other advantages of high solids milk is a yield of 10.85 pounds of cheese per cwt. as compared to 9.90 pounds per cwt. from low solids milk.* This is the kind of information needed to further substantiate the pricing of milk on a component basis. All dairymen have a big stake in the future price structure

of the milk market.

The research area – (a) above – "A Study of Factors Causing Lowered Fertility in Dairy Herds" will be initiated next, with funds earmarked to inititate work in this area in 1978.

Work in the other two research areas – (c) and (d) – will likewise be initiated as soon as funds are available. Additional projects will be added as need arises and funds permit. Breeders are welcome to make suggestions to the committee on needed research.

Progress in Foundation Support and How Funds Have Been Raised

While less than seven years have elapsed since the Foundation was approved, progress, though slow, is being made in accumulating funds. To date, approximately one-third of the goal of the Foundation Trust has been realized. Obviously interest earnings on the Trust were small the first few years. However, since 1975 earnings of over $5,000 annually have been available to invest in research. This will give an indication of the effectiveness of the Permanent Trust as soon as it can be realized.

Contributions to the Foundation Trust to date have come from individuals and by joint effort. For example:

1. Individuals have made direct cash contributions ranging from $25.00 to $25,000.00.
2. Two herds have been given to the Foundation to sell and the funds allocated to the Foundation. These are:
   (a) The George P. and Vera J. Clark Endowment. Resulting from the sale of the Horse Shoe Falls Farm herd, Westerly, R.I. in 1973 (See January, 1974 Journal).
   (b) Mrs. Ruth Dyer Wells. Sale of the Gayvil Guernsey Farm herd, Charlton City, Mass. Purchaser of this herd of 86 head was James B. Guess III, Edisto Farms, Denmark, S.C., in 1974 (See July, 1974 Journal). He also purchased the nucleus of the Clark Herd.

   The details of selling the above two herds were handled by Richard Merritt, Farmington, Conn., at no cost to the Foundation. Mr. Merritt is also a donor and a member of the Foundation Committee.
3. Sale of donated animals. Members of the Arizona Guernsey Cattle Club voted to sponsor a sale at a local community auction whereby each member, who saw fit, would furnish an animal he "didn't intend to keep in the herd" and with the proceeds going to the Foundation. On April 26, 1977, the participating members delivered one animal each to the weekly Rawhide Auction, Phoenix. The net for the Foundation was $2,692.00. Some members who did not consign an animal became donors with a contribution equal to the average of the sale.
4. Two members of the Club have indicated that they are remembering the foundation in their wills.

Remember the Foundation in 1977

The Foundation Committee appeals to every Guernsey breeder – owner of registered and grades alike – to support the Foundation. A fitting climax to the 100th Anniversary Year would be a perpetual investment in the future.

Income taxes for 1977 will be reckoned within the near future – why not make a contribution (tax deductible) to the Foundation before December 31?

The amount of a contribution is up to the individual. Any amount is important in building the Foundation Trust. The size of the Trust and the time it takes to build it determines the annual earnings and hence the effectiveness of the Foundation.

Here are some options for those who wish to support the Foundation's work:

1. Make a direct cash contribution now.
2. Pledge an amount to be paid in annual installments over the next three to five years.
3. Make a contribution in the name of your farm or family. **Such gifts can be designated as an endowment and bear the donor's name.**
4. Transfer stocks, bonds, savings certificates or other negotiable paper to the Foundation.
5. Transfer real estate, cattle, or other property of value to the Foundation. This, of course, is subject to acceptance by the Trustees.
6. If you can't contribute now, remember the Foundation when making out your will. Notify the Executive Director, Max L. Dawdy, of your intentions in this connection.

The Guernsey Foundation is dedicated to the welfare of the dairy industry. It solicits and deserves your support, regardless of the size of your contribution – and remember, it is tax deductible for the donor.

Please fill out the blank below and mail with your contribution, or declare your intention. This–or requests for further information should be mailed to:

Max L. Dawdy, Executive Director
The Guernsey Foundation
70 Main Street
Peterborough, New Hampshire 03458

(cut on this line)

The Guernsey Foundation
70 Main Street
Peterborough, New Hampshire 03458

Gentlemen:

(a) I enclose $_____ as my contribution to The Guernsey Foundation, or

(b) I will contribute $_____ to the Guernsey Foundation on the following basis _____

_____

(c) Other gifts – please describe in detail _____

_____

Signed: _____

Address: _____

_____

1877 100 Anniversary 1977

100th Annual Meeting of

THE AMERICAN GUERNSEY CATTLE CLUB

THE 100TH ANNUAL Meeting of The American Guernsey Cattle Club was held Wednesday, October 5, at the Holiday Inn, Madison, Wisconsin.

The meeting was called to order by President Norman P. McClelland, Phoenix, Ariz., at 9:00 a.m. Walter Kibler, Markwood Enterprises, Inc., Chandler, Ariz., gave the invocation. Leo Gasper, field secretary of Wisconsin G.B.A., Lake Delton, greeted those in attendance and welcomed them to Wisconsin, the host state.

Max L. Dawdy, executive secretary-treasurer, read the Call to the Annual Meeting. Odean Goss, Pine Knoll Farm, Lewiston, Minn., chairman of the Proxy Committee, introduced the members of the committee, Robert C. Griggs, Jr., Mustang, Okla., and Jay L. Lancaster, Sequim, Wash., and reported that there was a total of 318 proxies; 313 were given to the Proxy Committee and 5 were given to members other than the committee.

President McClelland announced that any members who had not yet voted for the Board of Directors candidates could do so before 10:00 a.m. by checking with the Election Committee. President McClelland made the declaration that a quorum was present and introduced the members of the Election Committee. They were Clinton Nelson, Cee-Der View, Glen Flora, Wis., chairman, Mrs. Emma Lovelace, Dardenella Farm, Orangeburg, S.C., and Jack R. Nitz, Cedar Bluffs, Nebraska.

The candidates for election to the Board of Directors were introduced: Seth K. Schnebly, Crown Stone Farm, Clear Spring, Md., and Eston S. Stokes, Goldprint Farm, Linwood, N.C., for District 3; J. Jene Mungle, Atoka, Okla., and Dwayne Webb, Chozen Acres, Westville, Okla., for District 8; Ray Orisio, Lone Palm Guernseys, Tulare, Calif., and Joe Damon, Far West Farm, Inc., Bow, Wash., at-large.

Introduction of many of the dignitaries present included John Kudelka, vice-president of the Canadian G.B.A., Don MacKenzie, secretary of Canadian G.B.A.; Alfredo Hernandez, LaFlory Farm, San Jose, Costa Rica; Jurat B. Blampied, president, Island of Guernsey, Mr. J.A. Kiddy, secretary; R.A. Badcock, president, English Guernsey Society, Frank Pigney, secretary; C.H. "Buster" Brotherton, president, South Africa, George Smith, secretary. The delegations from these countries in attendance were also introduced and recognized.

Telegrams and best wishes for a successful 100th Anniversary meeting were read from the English Guernsey Society, the Selectmen of the town of Peterborough and from the Holstein-Friesian Association of America.

New Director-at-Large
Raymond Orisio
Tulare, California

New Director District 3
Seth Schnebly
Clear Spring, Maryland

The motion was made by Richard H. Merritt and seconded by Harry Herman to dispense with the reading of the minutes of the 99th Annual Meeting, May 16, 1976, since they had been published in the June 1976 issue of the Guernsey Breeders' Journal.

President McClelland asked Max L. Dawdy to read the list of deceased members. They were as follows: Mrs. Hugh Barclay, Pulaski, New York; Victor J. Blahnick, Algona, Wisconsin; Dr. Grady N. Coker, Canton, Georgia; W. Clark Fleming, Jr., Virginia Beach, Virginia; O.T. Fowler, Pfafftown, North Carolina; Henry Herbener, Thomasville, Georgia; L.C. Langford, Nashville, Tennessee; Henry Leffler, Marion, Indiana; George C. Lord, II, Wells, Maine; William E. Marsh, Cornelius, Oregon; Walter Snook, Ottawa, Illinois, Leslie V. Wilson, Owatonna, Minnesota and A.S. Wikstrom, Skaneateles, New York.

The membership was called upon to stand for a moment of silence in memory of its deceased members.

The President's Report

President Norman McClelland, in his report said, "Ladies and gentlemen, we welcome you to the 100th Annual Meeting of your Club. Any organization's viability may be measured in part by its ability to survive for a length of time. Our Guernsey organization today notes this centennial mark with much pride in its accomplishments and with hope and determination of new goals to accomplish.

"But first, in recognition of the many hours and days spent by Guernsey friends, let me express on behalf of members of The American Guernsey Cattle Club, our thanks to you who have arranged and hosted not only this meeting and its activities, but also the Third World Guernsey Conference schedule. Thank you to all, especially from Michigan, Indiana, Illinois and Wisconsin, for your hard work and

warm hospitality. These days of friendships made and renewed will be long remembered.

"The policies and general programs of our Club are determined by the Board of 15 Directors who are elected by the membership. These programs are to serve the needs of owners of Guernsey cattle and to improve their well-being. It's our Club and should be tailored to what we want.

"One of the important responsibilities of the Club is the establishment and maintenance of a Herd Register, which has been done since 1877. This is the Club's responsibility, but we must remember that the primary responsibility for the accuracy of information recorded lies with the breeder furnishing it. The Club has a number of formal and informal procedures to insure its accuracy, including a systematic blood-typing procedure.

"Rather than follow in detail the many other important programs carried on by the Club, I would like to comment on two items that I feel require renewed emphasis. Both of these have to do with making a bigger profit from Guernseys, **the bottom line.**

"The first has to do with our complete commitment to tapping the genetic pool available to us. *We don't have enough Guernsey cattle who can compete with Holsteins.* In the July 1977 Journal issue on page 185, I published some comparative figures between Guernseys and Holsteins in our Tucson herd. I should say that the Holsteins average production should be a 50-pound year round average (and is now running at that) based on Arizona weather conditions, herd management, and cull rate.

"These Guernseys are competing, of course, within a 5-pound per day average with Holsteins. However, they have been brought in from a number

President Norman McClelland giving the president's report.

of good, well bred herds and are superior to the average available. For example, in the Shamrock herd, many of our fine Guernseys came from Adohr Farms, which must rank as one of the foremost foundations in the West for outstanding cattle.

"To tap this genetic pool, we must do two things: (a) First, is to sample 50 top young sires per year in our breed. By the term 'top young sires,' of course, I mean such standards as set forth by the Michigan Guernsey Breeders' Association program, and in the 'Western Guernsey Sires' and 'Dairybelt Guernsey Sires' programs. The Type and Sire Committee recommended, and the Board approved, an effort to establish five young sire sampling groups among Guernsey breeders. If each group sampled 10 bulls per year, we could accomplish this goal. The program is now under way, thanks to your cooperation. Thank you, Max, for your perseverance. Now we need to organize three more groups and get on with the program.

"(b) The second part of 'tapping the pool' requires a firm commitment on the part of all breeders to stop using minus bulls. We know pretty well who these bulls are. They are sons of minus bulls or average cows. When you use or sell a bull that you are pretty sure is just average, you're not helping anyone. Don't forget that the present Predicted Differences are based on 1974 as a base year. To raise the milk production on today's cattle, we must use bulls with a minimum of plus 500, assuming our breed average is increasing only 100 lbs. of milk per year. Young sires selected now should really have prospects of plus 1000.

"All breeders of Guernsey cattle around the world recognize we need to raise milk production. We can cooperate in this effort by working to open wide the channels to buy and sell semen freely from one country to another. This is vital to use the genetic sources that are available.

"My second comment is that our Club members should insist through the Board of Directors that we maintain fiscal responsibility by balancing the budget every year. Whatever services we ask for as members must be paid for.

"This year we will be in the black. This has taken a lot of work, including reductions in total numbers of Club employees in recent years, through better efficiency, leasing extra headquarter space in Peterborough, and increased outside data processing and printing sales. Milk sale royalties continue to decline and extra work in this area will be needed. We have given modest wage increases to offset inflation, and have met the United States Government pension requirements. All this has been accomplished with your cooperation and a good job has been

Odean Goss, chairman of the Proxy Committee

Clinton Nelson, chairman of the Election Committee.

Walter Kibler, chairman of the Resolutions Committee.

done by our secretary and all Club employees. I would like to make special mention of the marvelous 100th Anniversary Journal issue, and compliment Dick Price, our editor, and his Journal staff; also Leonard Cashion and the printshop staff, for that special Centennial effort.

"One final note about our Guernsey Foundation. We have a workable reserve on hand, however, our goal is at least $250,000. We need to raise this money now so that we can support research in a positive manner. At present we are testing Guernsey raw milk compared to general market milk in three areas. Preliminary reports for three months confirm Guernsey milk superiority; this is not new but we now have exact factual up-to-date data which we can publish with confidence. Also you have probably noted the 'Effect of High and Low Solids Milk and the Yield of Cheddar Cheese' report which is published in the September issue of the Journal on page 486. This work done at Mississippi State by Ed Custer proves the value of high solids over low solids milk to the tune of 57 cents per cwt. based on today's prices.

"The cost of both projects are being paid from interest and dividend income generated from Guernsey Foundation funds. Please help with your participation now.

"Our Guernsey cow can compete commercially, I believe. It is up to all of us now to get behind these programs so that she can."

Following the President's Report, Max L. Dawdy gave a report on some of the highlights of the past year.

The Secretary's Report

President McClelland, Ladies and Gentlemen:

On this occasion of the 100th Annual Meeting, it is fitting that we have the opportunity to host the 3rd World Guernsey Conference, and again extend a welcome to our visitors from outside of the United States. Applicable to all the countries represented here, it is particularly appropriate that a fine delegation is present from the Island of Guernsey. As Mr. Jurat Blampied, president of the Royal Agricultural and Horticultural Society, has so aptly expressed – that is where it all began.

The American Guernsey Cattle Club and the Guernsey Community, which it reflects, is at the unique milestone of its first 100 years. In terms of the comparative sophistication of the technology, environment and society of the two most recent decades of this milestone, one can have only respect and admiration for the visions, the decisions and the perseverance of those who pioneered during the several initial decades of this Centennial – and the succeeding periods – to establish the Guernsey breed in the United States.

Irrespective of the confidence that a century of experience may develop, with respect to any product, reality dictates that perpetuation of the values of the past are only as effective as the acceptance of the product from sales made in year 100 plus one and beyond!

The visions, the decisions and the determination of those engaged with the breed at this point in time are no less significant than those of past decades – perhaps the competitiveness of today may be even more challenging. The first seven decades of this Centennial era were characterized basically by the expansion of dairy farming – to which promoting the purebred livestock philosophy per se was very adaptable – and to supply a growing consumer market with basic dairy products with relatively few modifications. This era peaked in a war economy that stimulated almost unlimited production volume.

Since then, the rate of adjustments in the dairy industry have compounded. Examples of changes dominating current basic frameworks of the industry are – the total U.S. dairy cow population decreasing by over 50% but yet producing 85–90% as much milk volume as previous highs; technology providing the potential of one or two sires being able to influence a breed over a short period; changes in tax laws that virtually eliminated a one-time, highly emphasized segment of buyers for purebred cattle; and threatening marketing challenges influencing consumption patterns – are realistic reminders that commercial competitiveness dominates the current era.

The Guernsey cow is remarkably adaptable to varied environments, management and marketing changes, but she cannot do it alone. The people surrounding her must be equally adaptable to change – particularly in a commercial environment – to recognize changes and establish economic priorities; and to take advantage of technology is prerequisite to competing.

The past seven years of the current decade mark a period – for both the organization and the breed – of establishing priorities to more effectively orient to the demands of the commercial marketplace. Several are noteworthy:

Of prime consideration is a commitment to a constructive attitude and practice of adequate sire sampling, proving and use. The trend has started and the results will be accelerated by total dedication. Through the dominant use of A.I. and its demands and the availability of information and technology today – no longer can an inferior, inadequately sampled bull stand the challenge – sooner or later his statistics surface. The young sire sampling and proving programs now developing are essential, sound and will succeed in proportion to participation.

The marketing environment for fluid milk is continuing change – such as over one-half of all milk now being diverted to manufactured products and scarcely more than 1000 plants processing the total fluid supply. The present marketing framework is not compatible with the conditions that led to successes of special marketing of the past. Existing systems are subject to bureaucratic supervision that appears to not be in tune with changing needs and chaotic consumption trends. Multiple component pricing of fluid milk offers the most feasible updating of producer pricing systems to provide equity throughout the total dairy industry. The American Guernsey Cattle Club was one of the first, if not the first, dairy breed organization to endorse this concept. Implementation on a market-wide basis, will become reality when the majority of **all dairymen** join in a common effort.

In a commercial environment, an organization's facilities and personnel must likewise be income oriented. The headquarters building, at one time considered a liability, has become an asset through the development of space rental, and the sale of services, such as printing and data processing. The field service now earns a portion of its overhead through justified fees. These measures are a major deterrent to inflationary costs and responsible for keeping a basic staff in the field and at the headquarters intact. It must be recognized this has not been done without a cost of time, particularly to the administrative staff – and herein lies a decision of priority in tune with today's commercial demand.

This year will mark the seventh annual National Guernsey Heifer Sale that is the sole support in building a permanent National Guernsey Youth Fund Reserve from which annual earnings support a growing youth program with stability and independent of annual business "ups and downs."

Likewise, a Permanent Promotion Fund, predicated on the voluntary investment of one percent of sales at public auction until a sufficient reserve is reached, has been implemented. Conceived on the same premise as the Youth Fund to use only annual earnings, it can provide stability and continuity independent of the annual operating budget. It has not received the

support it should from all segments, nevertheless, the support from the many state associations sponsoring public auctions and one percent of the sales service fees earned by the field services, has established a determination of success and has proven the permanent promotion fund concept effective.

Research is vital to any business. In the past, agricultural research was well supported by public funds. Currently more and more support must come from the private sector. The Guernsey Foundation, established seven years ago through its perpetual investment Trust, provides research support. It is an opportunity to provide research support for decades to come through one investment.

As we reflect at the present on this year 100 in Guernsey affairs, a point in time will eventually be reached for someone to chronicle Guernsey matters in the year 200 – and a conclusion may very well be drawn on the basis of how owners of Guernsey cattle adapted to the commercial challenges at year 100 plus one and beyond.

The 100th Annual Report of The American Guernsey Cattle Club and Golden Guernsey, Inc. was distributed to those in attendance, and will be published in the December Journal.

Resolutions

Walter Kibler, chairman of the Resolutions Committee, introduced the other members of this committee: G. Paul Black, president, Price-Black Farms, Arrey, N. Mex., and Wilmer B. Campbell, Keystone Guernsey Farm, Halifax, Pennsylvania. Following are the resolutions that were proposed by the committee and approved by the membership:

Resolution No. 1

WHEREAS, many organizations have generously cooperated in hosting the Third World Guernsey Conference;

THEREFORE, BE IT RESOLVED, that sincere appreciation be extended to the members of the following organizations: Michigan Guernsey Breeders' Association, Hoard's Dairyman, Select Sires and Michigan Animal Breeders, Elkhart County Guernsey Breeders' Association, Indiana Guernsey Breeders' Association, Curtiss Breeding Service, Wisconsin Guernsey Breeders' Association, Tri States Breeders Cooperative, Golden Guernsey Dairy Cooperative, Canadian Guernsey Breeders' Association, American Breeders Service; Dr. Robert Niedermeier and the staff, Dairy Science Dept., University of Wisconsin; Dr. Robert Rowe, Dept. of Veterinary Medicine, University of Wisconsin; and the following herd owners: The staff of Kellogg Farms, Michigan State University; Virgil C. Weaver, Villa Crest Farms; Ronald E. Wenger, Valley Set Farm; Oscar R. & Truman R. Weaver, Yellow Creek Farm; Dr. M.L. Weldy, Maurana Farm; Bernard & Mary Pralle and Phil & Joyce Laesch, Fauver Hill Farm; Roy E. Jacobs & Sons, Dutch Mill Farm; Mr. and Mrs. Lester Lurvey and Sons, Boulder View Farm.

Resolution No. 2

WHEREAS, many Guernsey friends from around the world have joined Guernsey breeders in the United States on the occasion of the Third World Guernsey Conference, and

WHEREAS, it has been the pleasure of United States Guernsey owners to share and exchange thoughts in strengthening the position of the Guernsey cow throughout the world, and

WHEREAS, the Third World Guernsey Conference is being held on the occasion of the 100th Anniversary of The American Guernsey Cattle Club;

THEREFORE, BE IT RESOLVED, that we extend thanks and appreciation to our fellow Guernsey breeders for sharing the Centennial Celebration with us; and

BE IT FURTHER RESOLVED, that members of The American Guernsey Cattle Club stand ready to cooperate with all Guernsey Societies throughout the world to improve the genetic pool of the Guernsey breed; and

BE IT FURTHER RESOLVED, that The American Guernsey Cattle Club endorses the continuation of the premise of the World Guernsey Conference.

Resolution No. 3

WHEREAS, The American Guernsey Cattle Club is on record as endorsing multiple component pricing of fluid milk at the producer level, and is one of the first dairy breed organizations to do so;

THEREFORE, BE IT RESOLVED, that this endorsement be reaffirmed; and

BE IT FURTHER RESOLVED, that Guernsey breeders join with their fellow dairymen to request that their respective producer organizations exert maximum effort and haste to petition the responsible marketing agencies to update current pricing systems by implementing multiple component pricing on a market wide basis, in the interest of benefiting all dairymen dedicated to the production of milk of high nutritional value and flavor, which is also in the interest of consumers.

Resolution No. 4

WHEREAS, research has presented evidence that consumers prefer milk of high nutritional value and flavor resulting from adequate levels of milk solids-not-fat, and

WHEREAS, the consumption of fluid milk in the United States has continually declined during the past two decades and become a serious threat to the viability of the dairy industry, and

WHEREAS, this decline in consumption has paralleled a general decline in nutritional quality;

THEREFORE, BE IT RESOLVED, The American Guernsey Cattle Club endorses and supports all efforts of fellow dairymen to implement into our marketing system standards leading to improved nutritional quality including minimum standards for milk solids-not-fat and butterfat if necessary.

Resolution No. 5

WHEREAS, maintaining rigid health standards in our nation's dairy cattle herd is vital to both the interest of producers and consumers, and

WHEREAS, the relaxing of health standards is a negative approach to disease eradication;

THEREFORE, BE IT RESOLVED, that The American Guernsey Cattle Club endorses actions of regulatory agencies to strengthen regulations relating to Brucellosis, Tuberculosis and Johnes disease.

Resolution No. 6

WHEREAS, the most feasible method for accelerating the genetic gain within a breed population is the availability and use of properly and adequately proven sires, and

WHEREAS, it is recognized the Guernsey breed must develop a breed wide program of sire sampling and proving, and

WHEREAS, Guernsey breeders in Michigan; breeders in the West through Western Guernsey Sires; and breeders in the Midwest through Dairybelt Guernsey Sires have demonstrated initiative in developing area wide programs;

THEREFORE, BE IT RESOLVED, that Guernsey breeders in other areas develop similar programs to complete a total breed commitment to adequate sire sampling and proving.

Following the report of the Resolutions Committee, John B. Merryman, speaking from the floor, said he had been reading about the early history of Wisconsin and pointed out the tremendous contributions made by W.D. Hoard, founder of Hoard's Dairyman, member of the Executive Committee of The American Guernsey Cattle Club 1903–1910, and staunch supporter of registered Guernseys. He expressed the opinion that Hoard's Dairyman should be recognized for the contribution and support to dairymen and the dairy industry.

Clinton Nelson, chairman of the Election Committee, reported that there were 493 ballots cast for Director-at-Large and Raymond Orisio was elected; 62 ballots were cast for Director-District 3 and Seth Schnebly was elected; 27 ballots were cast for Director-District 8, and J. Jene Mungle was declared elected.

It was moved and approved to again appoint Henderson and Tully, CPA, Nashua, N.H., as auditors for the year 1977.

TROPHY PRESENTATIONS AND AWARDS

The Tarbell Trophy was presented to Mr. and Mrs. Maurice D. Lipply, Silver Lake, Ind., by Irving E. Nichols, director of the Herd Register Division and office manager. The winner of the trophy was Lea Dale S Lady, *28,370 – *1,299 –4-05DHIR – 305 – 2x, National Class Leader, 1st milk, 1st fat.

The New England G.B.A. Trophy was presented to Raymond Orisio, Tulare, Calif., by Eunice I. Overland, director of Performance Department. The winner of the trophy was Cleverlands Nances Judy Jean, *31,990 – *1,288 – 4-05DHIR – 365 – 2x, National Class Leader, 1st milk, 1st fat. She is the youngest cow to make

Irving E. Nichols, director of Herd Register, presenting the Tarbell Trophy to Maurice D. Lipply, Silver Lake, Indiana.

Eunice I. Overland, director of Performance Department, presenting the New England G.B.A. Trophy to Ray Orisio, Tulare, Calif.; Louise Clever, Tracy, Calif., breeder of the award winning cow.

Perry Hamm, Newberry, S.C., accepting the F.T. Bedford–Nyala Farm Trophy from Robert A. McLaughlin, AGCC field representative.

over 100,000 lbs. milk in a lifetime, USDA Cow Index: +1,309M, +34F, 43% Rpt.

The F. T. Bedford–Nyala Memorial Trophy was presented to Perry Hamm, Newberry, S.C., by Robert A. McLaughlin, American Guernsey Cattle Club field representative. The winner of the trophy was Myrtledales Fortune Henny, *22,830 – *1,108 – 2-06DHIR – 365 – 2x (23,830 – 1,108 – 305 – 2x – ME), National Class Leader, 1st milk, 1st fat.

The Liebers Trophy for lifetime production was presented to Myron and Grace Metzger and Family, Metzger Farms, Inc., Claypool, Ind., by Robert E. Jones, American Guernsey Cattle Club field representative, Rossville, Indiana. The winner of the trophy was Metzger Farms Valor Rolanda, 10 lactations through December 31, 1976 total 199,083 lbs. milk, 10,596 lbs. fat, in 4,003 days. See pages 850–851, May 1977 Guernsey Breeders' Journal for more information on these four trophy winners.

FITZPATRICK MEMORIAL AWARD

The W. W. Fitzpatrick Memorial Award was presented by Darrell Ehrlich, director of Golden Guernsey, Inc., to Les Peckham, field representative, 825 Robert Street, Fort Atkinson, Wisconsin.

Leslie A. Peckham

Les – as he is known throughout his large field territory – is a native of Wisconsin, and was born on a farm near Richland Center that included 25 head of Guernseys. Les and his wife Edith have made their home in Fort Atkinson for the past 29 years. They have two daughters, Terry and Brenda, and became proud grandparents in June, 1977.

As a youth Les was active in both FFA and 4-H Club work. With the exception of 39 months in the army, most of his life has been connected with the dairy industry in one phase or another.

Mr. and Mrs. Myron Metzger, Claypool, Ind., accepting the Liebers Trophy from Robert E. Jones, AGCC field representative.

For 12 years he served as testing supervisor for the Jefferson County D.H.I.A. During the last five years of this tenure, in addition to his regular testing duties, he also served as manager. Following this, he served as manager and technician for Waukesha Cooperative Breeding Association.

On October 1, 1963, he was appointed Field Secretary of the Wisconsin Guernsey Breeders' Association, which also made him responsible for all Golden Guernsey trademark activity in the state. He resigned, effective February, 1968 to accept the position of Field Representative for The American Guernsey Cattle Club in the area formerly handled by George Chambers.

In March, 1976, he assumed responsibility for the states of Arkansas and Oklahoma, in addition to his field territory of Kansas, Nebraska, North and South Dakota, Missouri, Iowa, Minnesota and Wisconsin, and is at present very actively promoting the Dairybelt Guernsey Sires project.

In recognition of this service, it is a pleasure to present Leslie Peckham the Fitzpatrick Memorial Award, which is symbolic of dedication to the Guernsey programs by our field staff.

Leslie Peckham, AGCC field representative, Fort Atkinson, Wis., accepting the W.W. Fitzpatrick Memorial Award from Darrell Ehrlich, director of Golden Guernsey, Incorporated.

DISTINGUISHED SERVICE AWARDS

Distinguished Service Awards from The American Guernsey Cattle Club were presented to Richard H. Merritt, Merit Guernseys, Old Farms, Farmington, Conn., by Joe Pritzl, Westlynn Farm, Fruitland, Idaho; to Dr. Harry A. Herman, director of AGCC, 1281 Sunset Drive, Columbia, Mo., by Norman P. McClelland, president of AGCC, 2228 North Black Canyon Highway, Phoenix, Ariz.; and to Donald T. Burton, former president of AGCC, Elderwood Farm, R. 1, Eagle, Wisconsin. The presentation to Mr. Burton was to have been made by Clinton Nelson, but since Don was at the sales barn getting ready for the evening sales, it was made by Max L. Dawdy following the National Heifer Sale and just ahead of the 52nd Renewal–The Guernsey Sale.

Richard H. Merritt

It is my pleasure to present to Richard H. Merritt, Farmington, Conn., the Distinguished Service Award for 1977.

Dick has been a leader in his area of the Northeast and nationally for many years. A native of Windsor, Conn., he established the goal of becoming a breeder of registered Guernsey cattle

following graduation from the University of Massachusetts in 1932.

He started as a test cow milker and became herdsman at the famous Green Meadow Farm, Williamstown, Mass., and exhibited the first show herd for that farm 45 years ago. He has been connected with Guernseys since that time.

He became manager of Pharos Farm, Simsbury, Conn., where he built a well-known herd of Green Meadow—Coronation Guernseys and developed a large retail milk business. In 1947 he leased Old Farms, Farmington, Conn., and developed the present herd known as Merit Guernseys.

Dick has been a member of The American Guernsey Cattle Club for 34 years and has served the interest of the Guernsey breed with dedication. In his home state of Connecticut, he and his wife Polly have been leaders as well as in the New England Guernseys Breeders' Association. He has also been a leader in milk marketing in New England, serving as president of Modern Milk Marketing Association. He was instrumental in consolidating a number of marketing cooperatives in the Northeast to form Yankee Milk Cooperative and served as a member of the Board of Directors.

Nationally, Dick has served two terms as a director of The American Guernsey Cattle Club, as a member of the Golden Guernsey Committee and as vice-president of the Club. He is a trustee of the Guernsey Foundation and has dedicated his efforts to the development of the Foundation.

Perhaps the one area of service in which Dick takes the deepest pride is youth work. Many of the current youth programs were developed while Dick was chairman of the Youth Committee.

Dick Merritt derives satisfaction from helping others whether it be youth or established breeder. He exemplifies the purpose of the Distinguished Service Award.

It is only appropriate that his wife Polly who is equally dedicated should also join us in this presentation.

Joe Pritzl, AGCC director, presenting the Distinguished Service Award to Richard Merritt, Farmington, Conn., with Mrs. Merritt looking on.

Dr. Harry A. Herman

Dr. Harry A. Herman, Columbia, Mo., served two five-year terms as a Board member of The American Guernsey Cattle Club and as its president for five years from 1969 through 1974.

Dr. Herman was raised on a dairy farm in Missouri and it was his love for these cattle that encouraged him to make his first purchase of registered Guernseys in 1933. He is a former part owner of Sunnymede Farms, Inc., Bismark, Mo., a 356-acre farm with a herd of 165 registered Guernseys which sold milk under the Golden Guernsey label. Harry joined The American Guernsey Cattle Club in 1943. He served as president or secretary of the Missouri Guernsey Breeders' Association for 30 years.

Dr. Herman was on the Dairy Husbandry staff at the University of Missouri from 1929 until 1953. He has made many contributions to dairy research, authoring more than 50 bulletins, over 150 scientific papers, and is co-author of two textbooks. An early researcher in the field of artificial insemination he served as executive secretary of the National Association of Animal Breeders.

Among other dairy industry activities, Dr. Herman served as chairman of the Research Committee of the Purebred Dairy Cattle Association and as director of the American Dairy Science Association. A past president of the Dairy Shrine Club and Missouri A.D.A., he is an official judge of Guernseys and other breeds. Dr. Herman was also managing editor of the A.I. Digest and a regular contributor to farm papers.

In 1956, Dr. Herman received the Borden Award in Dairy Production and he is listed in Who's Who in America, and American Men of Science. He received the Guest of Honor Award from the Dairy Shrine Club in 1974. He is also reputed to be a fine fisherman.

Dr. Harry A. Herman, AGCC director, accepts the Distinguished Service Award from President Norman McClelland, with Mrs. Herman looking on.

Mr. G. Paul Black, president, Price-Black Farms, Division of Price's Producers, Inc., Box 37, Arrey, N. Mex., made the motion to approve the actions of the Board for 1976.

Just prior to the closing of the meeting, customary announcements on the 100th Anniversary Gala Luncheon, the sales and other sale announcements were made.

100th Annual Meeting Luncheon

President McClelland called upon Gordon Waters, English Guernsey Cattle Society, for the invocation. This was followed by a toast to the 100th Anniversary Meeting Group by Jurat B. Blampied, Island of Guernsey. During the luncheon President McClelland introduced the head table.

PRESENTATION OF YOUTH AWARDS—PRODUCTION AWARD WINNERS

One of the priority programs is the Guernsey Youth activity. Each year we reserve this occasion, in our Annual Meeting activities, to spotlight the Outstanding Youth Award winners, which in reality symbolize one of the most important interests in our future. At this time President McClelland called upon Eugene Phillips, a member of our Board of Directors who serves as 2nd Vice-President of The AGCC and Chairman of the Youth/Journal/and Promotion Committee, to make the presentations. In the 10th Annual National Junior Production Contest the winner of the individual cow entry is Laura Jo Richards, Sullivan, Ohio; the winner in the group of three cows is Geneva Orisio, Tulare, Calif., and in the group of six cows, Laura Lovelace, Dardenella Farm, is a repeat winner. *See pages 480–482 in the September 1977 Guernsey Breeders' Journal for complete story on the winners.*

OUTSTANDING GUERNSEY YOUTH

Gene Phillips introduced Henry Giacomini, Clover Jack Guernsey Farm, R.D. Box 56, Ferndale, Calif., the winner of the Outstanding Guernsey Youth Award, and Randy Mohr, Malaboo Way Farm, R. 1, Normal, Ill., runner-up. He then recognized other area winners that were present.

In presenting the winners for the Outstanding Young Farmer Awards it was noted that in previous years one national winner and a runner-up have been selected from the nominees from the respective field areas. This year represents a departure from this pat-

tern which we like to believe is an indication of the growing strength among our younger Guernsey breeders. The winners are designated by an anonymous selection committee. This year the selection committee was so impressed by the nominees, its members recommended that *three* designations of Outstanding Young Guernsey Farmer be made. It is with much pleasure we present these three recipients and since the selection committee could not arrive at a ranking of these three outstanding young men – we will present them in alphabetical order.

OUTSTANDING YOUNG FARMER AWARDS

The 1977 co-winners are Robert C. Griggs, Jr., Golden Dew Farm, Mustang, Okla.; Jay Lester Lancaster, Graysmarsh, Sequim, Wash., and Steve Lovelace, Dardenella Farm, Orangeburg, South Carolina. Engraved jugs were presented to Dianne Lancaster and Emma Lovelace and one was sent to Glenda Griggs who was not present. *For a complete story and write-up on the two Outstanding Guernsey Youth and the three Outstanding Young Farmer Awards see pages 634–637 in the October 1977 Guernsey Breeders' Journal.*

Griggs, Lancaster and Lovelace were also the recipients of the C. Eugene Harding Memorial Award. The presentation of an engraved watch to each recipient was made by Jeff Harding, son of Gene and Janet Harding. Jeff is the recipient of the UDIA Employees–Dairy Shrine Club $1,000 Milk Marketing Scholarship. Jeff has entered Penn State as a freshman.

Introductions of an illustrious group of visiting dignitaries and special guests were made by President McClelland.

SPECIAL PRESENTATIONS

Jurat B. Blampied made a special presentation of a beautiful Island of Guernsey pastural scene entitled Les Joannets, Guernsey, 1977. Mr. R.A. Badcock, English Guernsey Cattle Club, presented The American Guernsey Cattle Club with a special Wedgwood loving cup. This cup is a limited edition made in honor of the Queen's 25th year of reign; only 500 copies were made and the mold has already been broken. Mr. Neville S. Russel presented the Australian award, a special gavel made from the choicest wood found in their country.

These beautiful gifts, on the occasion of the 100th Anniversary of the founding of The American Guernsey Cattle Club, are cherished by The American Guernsey Cattle Club, its membership and all Guernsey breeders.

A special presentation of the Distinguished Service Award was then made by Max Dawdy –

The Distinguished Service Award has been presented to employees of the Club on only two previous occasions. At this time it is appropriate that Richard Price becomes the third recipient. Dick has been identified with and served The American Guernsey Cattle Club for the past forty of its 100 years. Following his graduation from Cornell in 1935, he came to the Guernsey Breeders' Journal as an advertising assistant July 1, 1937 and was appointed advertising manager shortly thereafter. During World War II, he enlisted in the U.S. Army which led to military service overseas. Following military service, he returned to the Guernsey Breeders' Journal and was appointed managing editor July 1, 1954, the position he has held for over half of his forty-year tenure with the Club.

During his service, Dick has travelled to nearly every section of the country in behalf of the Guernsey effort. Regardless of the conditions, his effort has been total dedication and he has asked no concessions. Through his extensive travels or through the many issues of the Guernsey Breeders' Journal for which he has been responsible, Dick has known, or became known, to a majority of

Director Eugene Phillips Presents Outstanding Young Farmer and Youth Awards

Robert C. Griggs, Jr., Mustang, Oklahoma – Outstanding Young Farmer Award.

Mr. and Mrs. Jay Lester Lancaster, Sequim, Washington – Outstanding Young Farmer Award.

Mr. and Mrs. Steve Lovelace, Orangeburg, South Carolina – Outstanding Young Farmer Award.

Henry Giacomini, Ferndale, California – Outstanding Guernsey Youth Award.

Randy Mohr, Normal, Illinois – runner-up in the Outstanding Guernsey Youth Contest.

Laura Lovelace, Orangeburg, South Carolina – top in the group of six cows division and winner of the Junior Production Award.

Special Presentations

President Norman McClelland accepting the Island of Guernsey pastural scene presented to The American Guernsey Cattle Club by President Jurat B. Blampied from the Island of Guernsey.

President McClelland accepting the special gift from England, a limited edition Wedgwood loving cup, presented by R.A. Badcock, president of the English Guernsey Cattle Society.

Neville S. Russell brought a gift from Australia, a gavel made from the choicest wood found in his country; President McClelland accepting on behalf of The American Guernsey Cattle Club.

Max L. Dawdy presenting the special Distinguished Service Award to Richard G. Price, managing editor of the Guernsey Breeders' Journal, in recognition of his 40 years of service to the Guernsey breed and its breeders; and Betty Price sharing the honor.

Norman McClelland; Miss Frances McClelland, treasurer, Shamrock Farms, Inc., who presented a check for the Guernsey Foundation Fund, and Dr. Harry A. Herman, chairman, accepting the check.

Mr. and Mrs. Leo Gasper, field secretary of the host state, Wisconsin, accepting an engraved Guernsey jug in honor of the occasion from President Norman McClelland.

Ya'll Come! *Robert A. McLaughlin and Laura Lovelace extending an invitation to next year's Annual Convention at Columbia, South Carolina. Max L. Dawdy accepting the plaque – Palmetto State in '78.*

Frank Pigney, secretary of the English Guernsey Cattle Society; Mary Blevins, Manhattan, Kans., 1976 National Guernsey Queen, and Vicki Marie Beetchenow, Monroe, Wash., the new National Guernsey Queen.

Guernsey breeders during his era.

It is not necessary to detail great achievement – it is recognized and respected. Concurrent with this Centennial celebration of the Club and forty years service, Dick has chosen to retire at the end of this year. And what could be more fitting as a lasting tribute to the capabilities of those 40 years than the July, 1977 commemorative issue of the Journal. The Distinguished Service Award is symbolic of recognizing great achievement and dedication and it is, therefore, appropriate that this honor should be accorded Richard G. Price.

It is also appropriate that Betty – his bride of 41 years – is present to share this occasion.

Following the presentation, Mr. Price received a standing ovation.

Norman McClelland presented Mr. and Mrs. Leo Gasper, field secretary of the host state, Wisconsin, with an engraved jug as a momento of the occasion.

Miss Frances McClelland, treasurer, Shamrock Farms, Inc., presented the Guernsey Foundation with a check for $25,000.

Mike Gaudion, Island of Guernsey, presenting an engraved Guernsey jug to Christel Ripley, Cortland, N.Y., National Guernsey Princess and first runner-up in the National Guernsey Queen Contest.

INVITATIONS TO 1978 AND 1979 ANNUAL MEETINGS

Robert A. McLaughlin, field representative for The American Guernsey Cattle Club, extended the invitation to attend the 1978 Annual Meeting at Columbia, S.C., May 12–15, on behalf of the South Carolina Guernsey Breeders' Association. Bob, attired in overalls during his presentation, explained that in order to gain admittance to the first evening's festivities you must be clad in overalls and you should come prepared for a square dance and gala evening of Guernsey sociability. He ended his invitation with those friendly words, **"Ya'll Come!"**

Walter Kibler, Markwell Enterprises, Inc., Route 2, Box 89-A, Chandler, Ariz., invited breeders to make plans to attend the 102nd Annual Meeting in Arizona in 1979.

GUERNSEY EVALUATION AROUND THE WORLD

Mr. R.A. Badcock, president of the English Guernsey Cattle Society, told the Guernsey story as seen, found and observed in the Northern Hemisphere. C.H. "Buster" Brotherton, president of the South African Guernsey cattle Breeders Society, related the story of Guernseys in South Africa and the Southern Hemisphere.

Alfredo Hernandez, Costa Rica, presenting an engraved jug to Cindy Powers, Hickory Corners, Mich., National Guernsey Princess and second runner-up in the contest.

Ann McCaskill, Bishopville, S.C., this year's Miss Congeniality in the National Guernsey Queen Contest, accepting an engraved charm from Lennie Cashion, director of Printing.

Nancy Kunz, Centerville, Pa., accepting the Pennsylvania area Outstanding Guernsey Youth Award from John Blyholder, business manager of the Pennsylvania Guernsey Breeders' Association.

1977 NATIONAL GUERNSEY QUEEN CONTEST

On Monday, Mary Blevins, the 1976 National Guernsey Queen hosted a coke party in her room for the 13 contestants, Francis Nitz, Cedar Bluffs, Nebr., and Leonard Cashion.

On Tuesday, at 12:30 p.m., the contestants met for a luncheon, compliments of The American Guernsey Cattle Club. Each girl was presented an engraved charm from The American Guernsey Cattle Club. The three judges, Dick Merritt, Connecticut; Francis Nitz, Nebraska, and Betty Harvey, Washington, were introduced along with Helen Jane Dawdy, New Hampshire. The interviews followed the luncheon.

At the Centennial Luncheon, Jo Wilson, mistress of ceremonies for the contest, introduced each girl with appropriate remarks. Each girl spoke briefly about some phase of her background or state.

Jo Wilson announced the winners. The girls had chosen Lennie as Miss Congeniality, but as he did not meet all the requirements, Ann McCaskill from South Carolina, was the winner and was presented an engraved charm.

The second runner-up was Cindy Powers from Michigan, who received her National Princess banner from Mary Blevins. Alfredo Hernandez from Costa Rica, presented Cindy an engraved jug. Christel Ripley, New York, was named first runner-up, and Mary Blevins placed the Princess banner on Christel who then received an engraved jug from Mike Gaudion from the Island of Guernsey.

The new National Guernsey Queen is Vicki Marie Beetchenow, Monroe, Washington. Mary Blevins presented Vicki with the coronation robe, and after placing the National Guernsey Queen banner, she was crowned the National Guernsey Queen. Frank Pigney, secretary of the English Guernsey Cattle Society, presented Vicki her engraved jug and also a gift from England and she received a dozen red roses from Lennie Cashion.

Vicki Marie Beetchenow National Guernsey Queen

Vicki Marie Beetchenow, the Pacific Northwest Guernsey Queen, was crowned National Guernsey Queen at the 100th Anniversary Annual Meeting Luncheon on Wednesday, October 5. Vicki lives on a registered Guernsey Farm at R. 2, Box 267, Monroe, Wash., where her parents have been dairying for 24 years. She is 19 years of age and is a sophomore at Western Washington University where she is majoring in home economics and extension work. She will attend Washington State University next year.

Vicki graduated first in her class of 148 from high school where she also attained many other honors and awards. She was active in 4-H work for 10 years and held office as president, vice-president, secretary, reporter and historian. While in 4-H she was top demonstrator, high judge for six years and top exhibitor in her county. Vicki was State Dairy Achievement Award winner and the recipient of a trip to the National 4-H Congress, Chicago. She was selected as outstanding 4-H'er, state champion showman, and had grand champion cow for six years.

She served as president and secretary-treasurer of the State Youth Guernsey Club, vice-president of the County Guernsey Club, and received the State Guernsey Youth Award.

Vicki was a finalist in the Miss Washington Teenage Pageant, received a citizenship trophy, exhibited at three National Shows, represented Washington as Guernsey Queen at the Fresno National Show, and is the owner of 11 registered Guernseys.

She helps with all farm chores; feeding calves, keeping registration papers up-to-date and caring for the show animals. Guernseys, 4-H and farm life have been a wonderful way of life for Vicki.

Christel Ripley, R.D. 4, Cortland, N.Y., was first runner-up and at present is a sophomore at Grand Rapids Baptist College in Michigan. See page 481, September 1977 Guernsey Breeders' Journal for an interesting account of her activities and interests.

Chat . . .

THE HAINES BROTHERS, New Plymouth, Idaho, have sold their home place and Guernsey herd to Mr. and Mrs. Ronald Garner and Family. The Garners were in the dairy business near Paul, Idaho, with a good herd of Holsteins before moving to New Plymouth.

THE CHAT item on page 665, October Guernsey Breeders' Journal referred to Mr. Gavin McKerrow and not his wife Carolyn. Mrs. McKerrow passed away Sunday, June 26, 1977 at the age of 77.

Herds Classified in Kentucky & Tennessee
July 23–27, 1977
(Robert E. Jones)

Owner	EX	VG	D	A	F	P	Total
B & B Farms South Fulton, Tenn.		14	9	4			27
Berryman, Stuart Nicholasville, Ky.		12	8	5			25
Coots, J. L. & Son Finchville, Ky.		17	14	2	1		34
Hochstetler, E. L. & M. L. Allensville, Ky.		16	17	4			37
Hornback, Barney Elizabethville, Ky.		2					2
Housley, Lee Riceville, Tenn.	12	75	28	2			117
Lance, Claude Sweetwater, Tenn.	1						1
McDowell, Raymond & Gordon Magnolia, Ky.	1	15	5	5			26
McKenzie, Caroline Cleveland, Tenn.	2	27	15	6			50
Miles, Wm., John & David Bagdad, Ky.	1	5	1				7
Newman, Claude & Sons Philpot, Ky.	3	32	20				55
Riggs, Lee & Family Evansville, Ind.	2	21	9				32
	22	236	126	28	1		413

Special Classification
July 28, 1977
(Robert E. Jones)

Owner	EX	VG	D	A	F	P	Total
Marion Kitchel & Family Richmond, Ind.		7	6				13

Seventh Annual National Heifer Sale

THE 7TH ANNUAL National Heifer Sale was held Wednesday evening, October 5, at the Activity Center Building, Jefferson, Wisconsin. This year's sale featured 37 head, two more than in any of the previous sales, and they sold for $51,625, an average of $1,395.27. This is the second highest sale average in the series exceeded only by the 1974 sale held at Des Moines, Iowa when 35 head sold for $52,100, an average of $1,488.57.

This year there were 34 different buyers from Canada and 14 states as follows: Arizona, California, Colorado, Indiana, Iowa, Kentucky, Minnesota, Missouri, New Hampshire, Ohio, South Dakota, Virginia, Washington and Wisconsin.

The top of the sale was Golden Dew Sabian Verta, an open heifer, bred and consigned by Robert Charles Griggs, Jr., Mustang, Okla., and purchased by John B. Merryman, Sparks, Md., for $4,600. The bidding on this heifer was spirited with Norman P. McClelland, Shamrock Farms Company, Tucson, Ariz., Ray Orisio, Lone Palm Guernseys, Tulare, Calif., in the contention.

"Verta" is by Mungles Sabian Saturn, Gold Star Sire and national grand champion, and out of John Potts Foremosts Vernie (E–93.0) USDA 4/77–4 records average 21,009 lbs. milk, 933 lbs. fat, Cow Index +1,148M, +50F, 43% Rpt., including records of *23,670 – *1,122 – 3-08DHIR – 365 – 2x; *27,950 – *1,270 – 4-11DHIR – 365 – 2x.

Golden Dew Sabian Verta, top of the Seventh National Heifer Sale at $4,600, purchased by John B. Merryman, Sparks, Maryland. In the background: Norman P. McClelland, Tucson, Ariz., contender; Cliff Knight, Bakersfield, Calif.; Robert C. Griggs, Jr. and Kenny Griggs, Mustang, Okla., consignors: Mason Mungle, Atoka, Okla.; Henry Giacomini, Ferndale, Calif., at the halter; and John B. Merryman, auctioneer, Vicki Beetchenow, National Guernsey Queen, and Doug Wilson, ABS, DeForest, Wis., pedigrees, in the box.

The second high of the sale was Fra Hib T H Faith, consigned by T.J. and William T. Franks, Wawaka, Indiana. She was purchased by K.A. Forster, Lynden, Ontario, Canada for $4,200. She is due March 12, 1978 to Kellogg Minnies Choice. "Faith" is sired by Clovelly Top Hornet, Gold Star Sire, and out of a Very Good daughter of Lyrene Myras Wistar, Maple Manor Wistar Flame, 17,880 – 850 – 3-08DHIR – 305 – 2x.

The third high of the sale, Duamarlyn Emory Lucy, was bred by Duane L. Butler, Vienna, Ohio and consigned by Scott Bates, Southington, Ohio. She was selected by Ben Crocker & Family, Belmond, Iowa for $2,800. She is sired by Sande Hill Double Emory, Gold Star Sire, and out of Duamarlyn Corporal Lucile, USDA 4/77 – 7 records average 14,077 lbs. milk, 616 lbs. fat, Cow Index +878M, +29F, 45% Rpt., including 17,450 – 705 – 7-04DHI – 302 – 2x. She is by Applebrook Fames Corporal, AI Gold Star Sire.

The fourth high of the sale was Spruce Prairie Master Susie, bred and consigned by Philip and Charlotte Sherry, Viroqua, Wis., and purchased by M. Sue Mathewson, Hancock, N.H., for $2,000. She is a three-quarter sister to Spruce Prairie Master Lorie, first

Fra Hib T H Faith, second high animal in the Seventh National Heifer Sale at $4,200, consigned by T. J. and William T. Franks, Wawaka, Indiana. In the background: Norman P. McClelland, Tucson, Ariz.; Mrs. and Mr. K. A. Forster, Lynden, Ontario, Canada, purchasers, and Dan Basse, Muskego, Wis., at the halter.

senior yearling, junior champion, Vernon County, second senior yearling, reserve junior champion, National Guernsey Show, Madison, Wis., 1976.

The fifth high was Myown Deacons Ging, consigned by Mark Erdman, Chenoa, Ill., and purchased by George D. Peterson, Happy Hollow Guernsey Farm, Wilson, Wis., for $1,900. She is by Lyrene Wistar Deacon out of Myown Champions Ging, 14,110 lbs. milk, 626 lbs. fat, 3-10DHIR – 305 – 2x.

Donald T. Burton, Box 26, Eagle, Wis., was chairman of the Sales Committee. Doug Wilson, ABS, DeForest, Wis., read pedigrees; John B. Merryman was the auctioneer; Les Peckham, Bob Jones and Bob McLaughlin worked the ring. The sale was clerked by Mrs. Frances Nitz, Mrs. Jack Nitz, Cedar Bluffs, Nebr., and Eunice Overland.

The National Guernsey Queen, Vicki Beetchenow, R. 2, Box 267, Monroe, Wash., and the Guernsey Princesses passed slips and handled the placing of the buyers' names and prices of each sale on the blackboard.

Following is the complete sales list:

Tod Ballay, Verona, Mo.
Hickory Groves Top Sweet $1,200
Alvin C. Basse, Muskego, Wis.
Cloverland Fame B Thelma 1,300
Gerald W. Borgewardt, Manitowoc, Wis.
Shamrock G Biddy 1,050
Chris Byers, Stuart, Va.
Willow Brook C Dez 1,500
George H. Clever, Tracy, Calif.
Lone Palm Maverick Brenda Bea . 1,850
Gary Cline, Decorah, Iowa
Sherburne Prairie Elsa 800
Merri Dales Sams Frances 575
C.C. Cochard, Greenfield, Ind.
Daviss Top Ethel 850
Ben Crocker & Family, Belmond, Iowa
Duamarlyn Emory Lucy 2,800
Kathy Crocker, Belmond, Iowa
Rae Mar Keiths Patty 700
Hugh Dunning, Walpole, N.H.
Pine Ridge B Floret 750
Don & Glenda Eilers & Family, Scotch Grove, Iowa
Level Gold P Mamby 900
K.A. Forster, Lynden, Ontario, Canada
Fra Hib T H Faith 4,200
Dean Forsyth, Longmont, Colo.
Welcome T Hornet Myrna 1,000
Henry J. Giacomini, Ferndale, Calif.
Grandview T H Pepper 700
W.D. Hoard & Sons Co., Fort Atkinson, Wis.
Princess Leaders Sylvia 900
Olympic View B Marcia 1,550
Jay L. Lancaster, Sequim, Wash.
Tag Lane T Lorna 1,450
Myron W. Lancaster, Sequim, Wash.
Will O West Hornets Norma 1,450
Todd Larssen, Long Grove, Iowa
Mungles Star Likable 1,100
Floyd E. Livingston, Union City, Ohio
Cloverland Flashs Mitzi 1,700
M. Sue Mathewson, Hancock, N.H.
Spruce Prairie Master Susie 2,000
John B. Merryman, Sparks, Md.
Golden Dew Sabian Verta 4,600
Richard & Ray Orisio, Tulare, Calif.
Cleverlands Top Marine Nalda ... 1,350
George D. Peterson, Wilson, Wis.
Muehling Meadows Hildie Faith . 1,100
Myown Deacons Ging 1,900
Bernard Pralle, Onalaska, Wis.
Merit T H Min 1,700
Dominic Pritzl, Cato, Wis.
Fairview Corporals Nan 900
Shamrock Farms Company, Tucson, Ariz.
Dairyman D V Jade 1,400
Philip Sherry, Viroqua, Wis.
Yellow Creek Count Judy 1,200
Frank Sivesind, Waukon, Iowa
Cloverdells Violas Victoria 1,100
Glen Stivers, Bagdad, Ky.
Miles KNP Nicki 1,050
Delbert & Chris Thue, Bryant, S. Dak.
Lone Acres Art Ivory 900
Steven J. Wafle, Helenville, Wis.
Langmanor Transfer Carmen 800
Dr. M.L. Weldy, Goshen, Ind.
Bay Meadow Fortune Catherine . 950

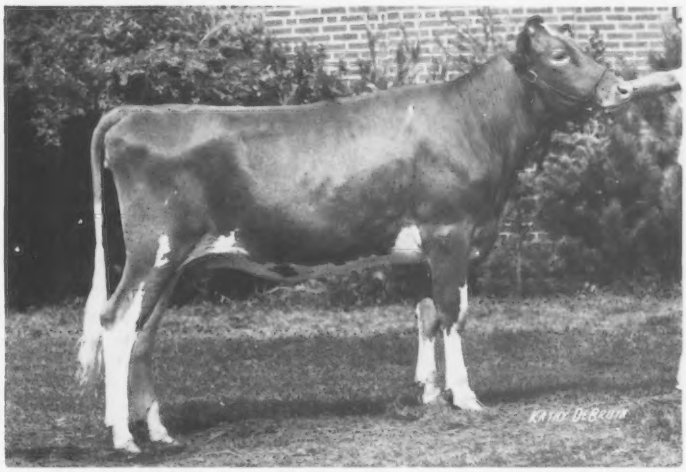

Duamarlyn Emory Lucy, third high animal in the Seventh National Heifer Sale at $2,800, consigned by Scott Bates, Southington, Ohio, and purchased by Ben Crocker and Family, Belmond, Iowa.

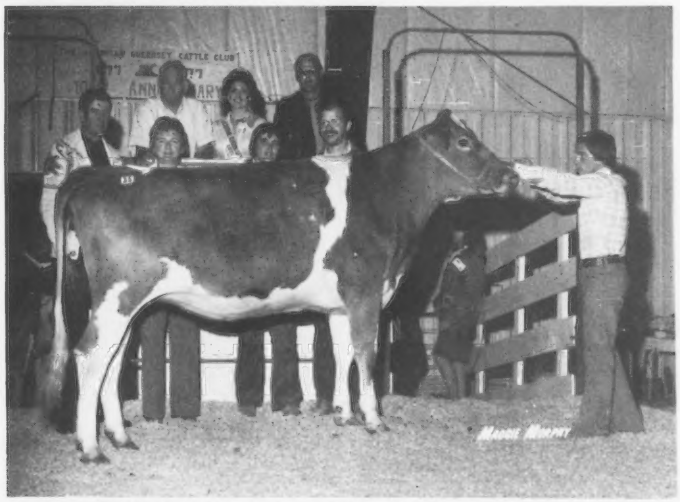

Spruce Prairie Master Susie, fourth high animal in the Seventh National Heifer Sale at $2,000. In the background: Mr. & Mrs. Philip Sherry, Viroqua, Wis., consignors; Mrs. & Dr. Dan Mathewson, Hancock, N. H., purchasers, and Henry Giacomini at the halter.

Russell J. Wirt & Family, Lewiston, Minn.
Mesaba Valiant Amylee 900
Robert Woodman, Janesville, Wis.
Woodale Vals Coconut 1,450

DISTINGUISHED SERVICE AWARD

Donald T. Burton

FOLLOWING THE Seventh National Heifer Sale and prior to the start of the 52nd Renewal—The Guernsey Sale, Max Dawdy made the presentation of the Distinguished Service Award to Donald T. Burton, Eagle, Wisconsin.

Don has served The American Guernsey Cattle Club as a director for two five-year terms, as chairman of the Finance Committee, vice-president and president. His untiring energy and sense of humor are an inspiration.

His father started with Guernseys in

1900 and Don purchased his first purebred in 1912 at the age of five. Guernseys have been bred on the same farm since 1905. He has served as a director and treasurer of the Wisconsin Guernsey Breeders' Association, as a member of the Waukesha Guernsey Milk Committee, the Waukesha G.B.A. and the Farm Bureau. He served as an FFA County Committeeman and president of the local school board. He has held offices in service clubs, fraternal organizations, and in public service groups such as Community Chest, Red Cross, Y.M.C.A. and many others. This year Don served as chairman of the Seventh National Heifer Sale Committee.

The Burtons have two sons and three grandchildren. The fourth generation is now working on the improvement and development of the Guernsey breed at Elderwood.

Dr. Harry A. Herman congratulates Donald Burton upon receiving the award.

We are proud of Don Burton as a leader in Wisconsin and nationally. It is appropriate that he is recognized at this time with the Distinghished Service Award.

New Members

THE FOLLOWING Guernsey breeders have been accepted as members of The American Guernsey Cattle Club:

WASHINGTON: Mike Damon, Far West Farms, Inc., 1250 B. Field Road, Bow, recommended by Hans Leuthold; Mr. and Mrs. David D. Edwards, Mt. View Meadows, R. 1, Box 225, Silverdale, recommended by Edward K. Beetchenow.

WISCONSIN: Keith Georgeson, Larksdale Farm, R. 5, 3233 Cottage Grove Rd., Madison, recommended by Larry Georgeson; Alan Pickhard, Maple Cl Acre, Richfield, recommended by Frederick C. Kaul; Elisworth Sweno, Dondor Farm, R. 1, Blair, recommended by Donald Hardie Family.

52nd Renewal — The Guernsey Sale

THE 52nd RENEWAL – The Guernsey Sale was held Wednesday evening, October 5, at the Jefferson County Dairy Center, Jefferson, Wis., in connection with the 100th Annual Meeting of The American Guernsey Cattle Club and the Third World Guernsey Conference.

The 26 head sold for $55,200, an average of $2,123.07 per head and were selected by 24 buyers from the 12 states of Arizona, Illinois, Indiana, Iowa, Missouri, Nebraska, Ohio, Oklahoma, Pennsylvania, South Dakota, Virginia and Wisconsin. Fourteen head sold for $2,000 or more, four bringing $3,000 or more.

The top of the sale, Willow Brook C Dena, bred by James L. Christie, Watertown, Conn. and consigned by Elizabeth Merryman, Sparks, Md., was purchased by Thomas Lurvey, Baraboo, Wis. and Chester and Barbara Williams, Waukesha, Wis., for $4,100. She is sired by Applebrook Fames Corporal out of Willow Brook D Denise (E) 15,034 – 674 – 4DHI – 347 – 2x, a daughter of Walker Farms Grand Duke. "Dena" was first two-year-old, grand champion, Central Maryland District, 1977; third two-year-old, Maryland State Fair, 1977.

The second high cow was Rankin Farms Fayvor Duchess, bred and consigned by Walter L. Rankin, Atlanta, Ill., and purchased by Dan and Loretta Mithoefer and Family. R. 1, Box 75, New Palestine, Ind., for $3,700. She is by Housleys Dari Fayvor and was first two-year-old in a class of 42, and champion uddered cow, National Guernsey Show, Madison, 1977.

The third high cow, a "Corporal" daughter, Applebrook Corporals Gem, was bred and consigned by Donald G. and Marie C. Brown, Oxford, Pennsylvania. She was purchased by Mark Erdman and Bill and Linda Langel, Chenoa, Ill., for $3,100.

The fourth high cow, Happy Hollow Fayvors Star, a daughter of Housleys Dari Fayvor out of a "King Hal" daughter, was bred and consigned by George D. Peterson, Jr., Wilson, Wisconsin. She was purchased by Mary Peterson, Wilson, Wis., for $3,000.

The first and third high animals are by "Corporal," the second and fourth high cows are by "Dari Fayvor."

Two head tied for fifth high of the sale at $2,900 apiece. Dairyman O Joyolo, bred and consigned by Hoard's Dairyman Farm, Fort Atkinson, Wis., was purchased by Wayne Ping, R.4, Rushville, Indiana. She is by Brownies Farms Opal Dairyman, a son of Nyala

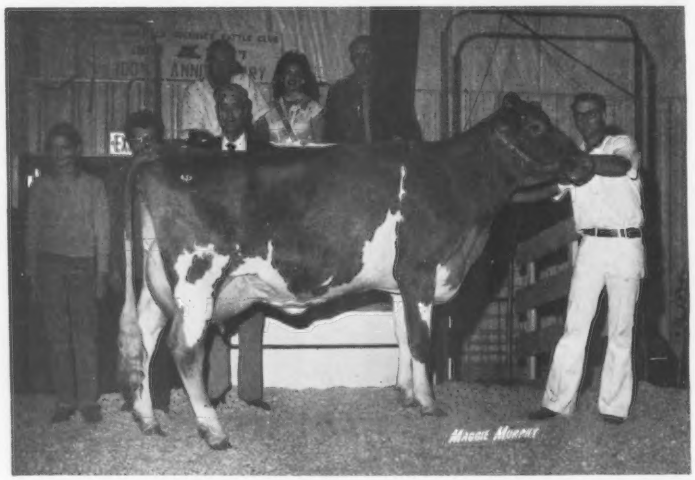

Willow Brook C Dena, top of the 52nd Renewal–The Guernsey Sale at $4,100, purchased by Thomas Lurvey, Baraboo, Wis. and Chester & Barbara Williams, Waukesha, Wisconsin. In the background: Elizabeth Merryman, Sparks, Md., consignor; Milly Lurvey, Chester Williams, Tom Lurvey at the halter; and John B. Merryman, auctioneer, Vicki Beetchenow, National Guernsey Queen, and Doug Wilson, ABS, DeForest, Wis., pedigrees, in the box.

Ermines Bonanza (the Ermine family), and out of the Opal family. Miles Favormost Susan, bred by H. J. Haga, Fort Valley, Ga., and consigned by Miles Brothers Dairy, Bagdad, Ky., was purchased by Robert Feldmann and Family, Hopkinton, Iowa. She is by Topmost Gayoso Fayvor.

Virgil Ray Berndt, R.3, Lancaster, Wis., selected Boulder View C Leslie, an Excellent 92.0 "Champion," for $2,650. She was bred and consigned by Lester Lurvey & Sons, Baraboo, Wisconsin. She was second four-year-old, Wisconsin State Fair, 1976 and has two records over 14,300 as a 2- and 3-year-old, 305 – 2x, actual.

The sale was managed by The Merryman Company, Sparks, Md., and the Wisconsin G.B.A., Frederick W. Moseley, Hixton, president, and Leo Gasper, Lake Delton, secretary. John B. Merryman was the auctioneer, Doug Wilson, ABS, DeForest, Wis., read the pedigrees; Don Burton, Eagle, Victor Voigt, Reedsville, Dan Sheafor, Richland Center and Shasta Moon, Fennimore, worked the ring, and the sale was clerked by Beulah Gasper, Lake Delton. Bernard Pralle, Fauver Hill Farm, Onalaska, Wis., AGCC director, was sale chairman. Much credit is due the consignors, the buyers, the contending bidders, the sale management, the sales staff and the members of the Sale Committee for this highly successful sale.

Following is the complete sales list:

Virgil Ray Berndt, Lancaster, Wis.
Boulder View C Leslie $2,650
Suneslope Ed Deann 1,550
Roger A. Black, Mansfield, Ohio
Guernsey Grove C T H Nifty 1,400
Lisa Ann Brubaker, Dayton, Va.
Welcome Fortune Beth 1,700
Kevin Cary, Canton, Mo.
Cloverland Flashs Luxury 1,950

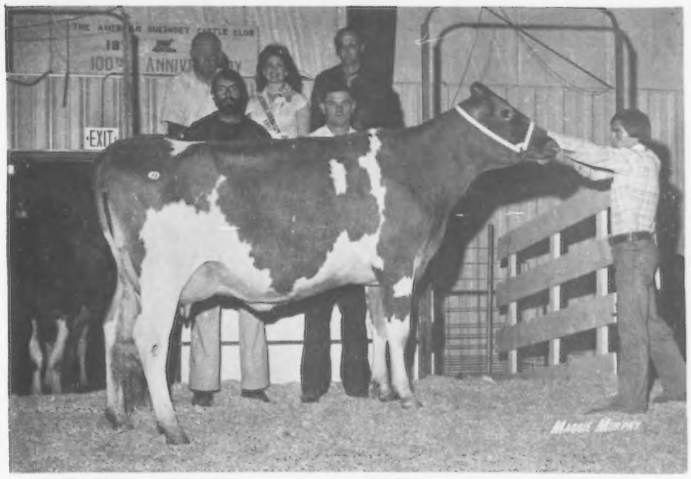

Rankin Farms Fayvor Duchess, second high animal in the 52nd Renewal—The Guernsey Sale at $3,700; purchased by Dan & Loretta Mithoefer & Family, New Palestine, Indiana. In the background: Jim Imig, Seward, Nebr., contender; Walter Rankin, Atlanta, Ill., consignor, and Henry Giacomini, Ferndale, Calif., at the halter.

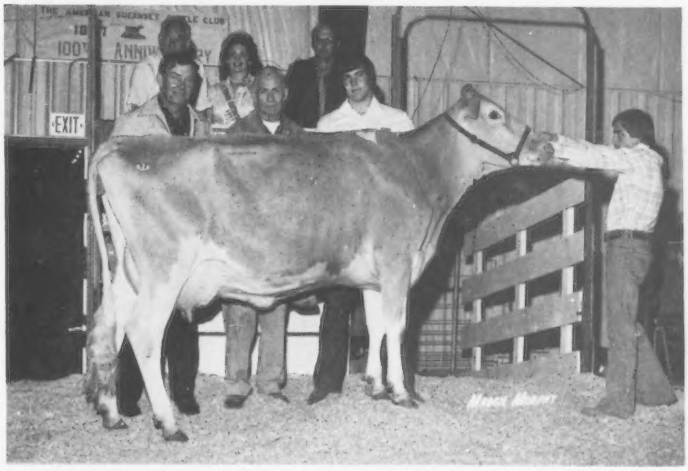

Applebrook Corporals Gem, third high animal in the 52nd Renewal—The Guernsey Sale at $3,100, consigned by Donald G. & Marie C. Brown, Oxford, Pa., and purchased by Mark Erdman and Bill & Linda Langel, Chenoa, Illinois. In the background: Myron Erdman; Ken Berry, representing the consignor; Mark Erdman, and Henry Giacomini at the halter.

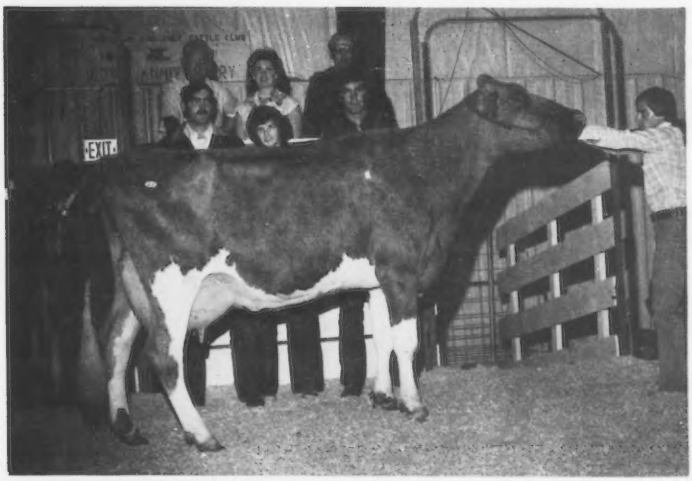

Miles Favormost Susan, tied for fifth high animal in the 52nd Renewal—The Guernsey Sale at $2,900, consigned by Miles Brothers Dairy, Bagdad, Kentucky. In the background: Mr. & Mrs. Robert Feldmann, Hopkinton, Iowa, purchasers; John Miles, and Henry Giacomini at the halter.

Ben Crocker & Family, Belmond, Iowa
Oakdale Dari Fayvor 2,400
Mark Erdman and Bill & Linda Langel, Chenoa, Ill.
Applebrook Corporals Gem 3,100
Robert Feldmann & Family, Hopkinton, Iowa
Miles Favormost Susan 2,900
James L. Imig, Seward, Nebr.
High Prairie Hornets Deb 1,400
Raymond Jacquith, Helenville, Wis.
Cloverland Flashs Klara 1,450
William & David Kyle, Whitewater, Wis.
Park Lawn Deacons Princess 2,350
Phil Laesch, Curtis, Wis.
Hub Acres Dixie 1,200
Princes Banner 900
Guy A. Leader & Sons, York, Pa.
Fauver Hill Dari Ballerette 1,675
Thomas Lurvey and Chester & Barbara Williams, Baraboo, Wis.
Willow Brook C Dena 4,100
Dan & Loretta Mithoefer & Family, New Palestine, Ind.
Rankin Farms Fayvor Duchess .. 3,700

Muhs Bros., Lowden, Iowa
Jo Mar Prince Vega 2,100
Mr. & Mrs. Jimmy B. Myers & Family, Lewistown, Ohio
Roes Mor DC Hilda 2,350
Elizabeth Newbill, Wirtz, Va.
Fauver Hill TH Benita 2,000
George D. Peterson, Wilson, Wis.
Hilldale T H Extra 1,650
Mary Peterson, Wilson, Wis.
Happy Hollow Fayvors Star 3,000
Wayne Ping, Rushville, Ind.
Dairyman O Joyola 2,900
Shamrock Farms Company, Phoenix, Ariz.
Fauver Hill Lancer Becky 2,400
Herman W. Siedschlag, Spring Grove, Ill.
Dan Ba Lee M R P Rozonna 1,025
Delbert & Chris Thue, Bryant, S. Dak.
Daviss Prince Sherry 1,050
Dwayne Webb, Westville, Okla.
Cloe Acres Tempest Dari Ann ... 2,300

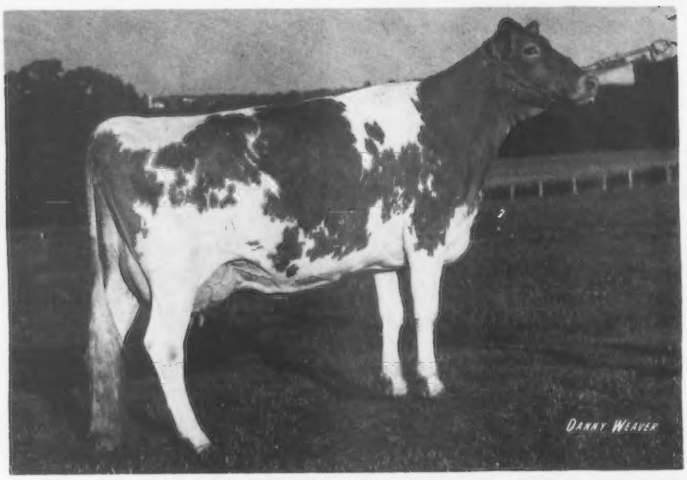

Dairyman O Joyola, tied for fifth high animal in the 52nd Renewal—The Guernsey Sale at $2,900, consigned by Hoard's Dairyman Farm, Fort Atkinson, Wis. and purchased by Wayne Ping, Rushville, Indiana.

Fifth Mo-Kan Guernsey Classic Sale

By Gary Davis

Summary

No. Head	Total	Average
46 Females	$34,380	$747.39
1 Bull	700	700.00
47	$35,080	$746.38

A MOST SUCCESSFUL and well-attended 5th Mo-Kan Guernsey Classic Sale was held Labor Day, September 5, at the Franklin County Fairgrounds, Ottawa, Kansas.

The 47 head sold for $35,080, an average of $746.38, including 12 open heifers. There was the usual 20 percent 4-H discount on several of the open heifers.

Kenneth Barnett, Effingham, Kans., and William Davis, Verona, Mo., were chairmen for the sale. Bill Ransom, Williamsburg, Kans., L.R. Rainey, Hallsville, Mo., Kenneth Bolte, Columbia, Mo., and several breeders from Kansas were most helpful.

Ilene Leaders Mona, the first consignment to this sale from Frank C. McCready, Bennington, Kans., was purchased by Elizabeth Baker, Hamilton, Mo., to top the sale at $1,450. "Mona" is by Villa Crest P Leader out of a daughter of Magnolia Flash Corinthian and was appreciated by several prospective buyers.

Steven Winn, Burlington, Kans., selected the next two high animals at $1,200 apiece. Eckmans Effrem Hilda, an Excellent cow, was consigned by Mr. and Mrs. Albert W. Eckman, Baldwin City, Kansas. Wagners Lettie, bred by the Eckmans, was consigned by Audrey D. Wagner, Marissa, Illinois.

The high buyer, five head at $3,400, was the University of Missouri, Foremost Guernsey Farm; Steve Winn purchased two head at $2,400; LaVerne and Mary Hadley, Hampton, Iowa, three head at $2,250; Ray Pursley, Springfield, Mo., three head at $2,025, and Harvey and Wilma Troyer, Garnett, Kans., three head at $1,980.

Jack Nitz, Cedar Bluffs, Nebr., cried the sale with Lawrence Rainey reading pedigrees. Kenneth Barnett,

Ilene Leaders Mona, top of the Mo-Kan Classic Sale at $1,450. In the background: Mr. and Mrs. Baker and daughter Elizabeth, Hamilton, Mo., purchaser; Mrs. and Mr. Frank McCready, Bennington, Kans., consignors, and son Theodore McCready at the halter.

Attending the Mo-Kan Classic Sale Banquet, left to right: Becky O'Brien, Effingham, Kans., judge for the Guernsey Queen Contest; Mary Blevins, 1976 National Guernsey Queen; Eva Blevins, Manhattan, Kansas Guernsey Queen; Donna Salava, LeRoy, Kans., judge, and Nancy T. Hjetland, Topeka, Kans., one of the speakers.

Kevin Frankenbach, Hannibal, Mo., and Field Representative Leslie Peckham were ringmen. Gary and Judy Davis, Verona, Mo., clerked the sale, with Mrs. Kenneth Barnett and Doyle Neher, Hutchinson, Kans., assisting. Mary and Eva Blevins, Guernsey Princesses from Manhattan, Kans., passed the slips.

On the night before the sale over 100 people were at the banquet. Gary Davis gave the invocation and Kevin Frankenbach, president of the Missouri G.B.A., was master of ceremonies for the evening's activities. J. Jene Mungle, Atoka, Okla., the featured speaker, gave a thought provoking, timely message. Eva Blevins was selected as the new Kansas Guernsey Princess and she was crowned by her sister, Mary, the National Guernsey Queen. Nancy Tjadan Hjetland, Topeka, Kans., told of her experiences during visits with Guernsey breeders from South Africa. Les Peckham spoke about the Dairybelt Sire Program and challenged breeders to become members and use the high PD sires wherever possible.

Several enjoyed the open house at Ransom Farm and had a look at the herd with Kenny Messick and Shorty Hoyt.

Arnold Hart, Ottawa, and the Ottawa Chamber of Commerce helped Bill Ransom with many of the arrangements and planning for these events.

A parade of sale cattle with Robert C. Griggs, Jr., Mustang, Okla., making the commentary was held before the sale.

Following is a list of animals selling for $450 or more:

Elizabeth Baker, Hamilton, Mo.
Ilene Leaders Mona $1,450
Tim Ballay, Verona, Mo.
Ransom Delights Delicacy 575
Todd Ballay, Verona, Mo.
Bumgarners Favorite Joy 450
Alan Berndt, Simpson, Kans.
Long Branch Sams Myrtle 625
Michael Blevins, Manhattan, Kans.
Huxmans Princess Rachel 1,025
Lindsey Brayton, Butler, Mo.
Mungles Rose Prince Fayetta ... 900
Geo Mars Marcs Colet 875
Kevin Cary, Canton, Mo.
Bakers Sunshine Delilah 835
Robert Cary, Canton, Mo.
Wagners Sabian Rocket (Bull) ... 700
John Corlett, Willard, Mo.
Harmony Branded Della 600
Sid Ellis, Rockdale, Texas
Shawnee Farms M Ruth 600
Roy Faught, Effingham, Kans.
Eckmans Far Quill 925
David Fisher, Platte City, Mo.
Boehles Brilliants Spot 800
LaVerne & Mary Hadley, Hampton, Iowa
Goldfawn CT Hornet Vicki 800
Ransom Aldas Altice 775
Boehles F Command Faithful ... 675
David Harris, Carthage, Mo.
Foremost Dari Bride 1,000
Ronald Hartmann, Williamsburg, Mo.
Bluebell Valarie 1,050
Al Le Doux, Holton, Kans.
Long Branch Hollirex Fairest ... 650
Ransom Estelles Esther 625
Willis Lorensen, Weeping Water, Nebr.
Mungles Factors Bernice 885
Shawnee Farms Freds Sue 700
Theodore McCready, Bennington, Kans.
J Mar Nell Florets Leslie 650
Ray Merriott & Family, Pleasant Hill, Mo.
Ransom Enids Eloise 775
University of Missouri, Columbia, Mo.
Cedar Maple T H Fern 850
Ho Ettes Dobs Nel 725
Long Branch Favorites Babe 675
Mungles S Country Boys Gretta . 650
Sam E Jos Don Betsy 500
Mrs. Mona Parrott, Knob Noster, Mo.
Hoys Skyview Top Cindy 1,175
Ray Pursley, Springfield, Mo.
Fralda Jesters Nancy 700
Winn Pride Norene 675
Hoys Skyview Starr 650
Mrs. Donna Salava, LeRoy, Kans.
L Roy Al Gena 800
Herman Schrock, Wilda, Kans.
Hoys Skyview Blossom 525
Harvey Troyer, Garnett, Kans.
Boehles B D B B Patsy 785
Wilma Troyer, Garnett, Kans.
Sam E Jos Don Jennifer 800
Audrey Wagner, Marissa, Ill.
Boehles K H P Bonnie 1,000
Virgil Wiebe, Conway, Kans.
Elm Moor Top Hornet Nadine .. 900
Steven Winn, Burlington, Kans.
Eckmans Effrem Hilda 1,200
Wagners Lettie 1,200

Danhof–Schwemmer

DOREEN JOAN Schwemmer and Jack C. Danhof were united in marriage in a double-ring ceremony on June 25 at the Bethany Lutheran Church, Fort Atkinson, Wisconsin. The Rev. Robert Hoenecke officiated.

Parents of the couple are Mr. and Mrs. Glen Schwemmer, Faunrows Farm, R.3, Fort Atkinson, and Mr. and Mrs. Charles Danhof, Jr., Guernsey breeders, R.2, Lancaster, Wisconsin.

Doreen and Jack were both raised on Guernsey farms and Doreen, a former Wisconsin Guernsey Princess is a student at the University of Wisconsin–Madison. Jack, a 1975 graduate of U.W.–Platteville, is a cattle buyer for Packerland Packing, Green Bay.

The newlyweds are now making their home at 1010½ Ninth St., Monroe, Wisconsin 53566.

Mr. and Mrs. Jack C. Danhof

With these Christmas Seals the children of America celebrate life and breath

On this year's Christmas Seals the children of America express their feelings about Christmas. At the season of giving, they help us praise the gift of breathing.

Your lungs must last you all your life. Smoking, pollution, disease wear them out. Christmas Seals fight these killers.

Christmas Seals have helped conquer tuberculosis and are hard at work on the other dangers. Your contribution for Christmas Seals will help lung health for everyone.

And your use of Christmas Seals will tell everyone else to help too. Act today. It's a matter of life and breath.

We all share the same air. And we care about every breath you take. We really do.

Give to Christmas Seals.

AMERICAN LUNG ASSOCIATION®
The "Christmas Seal" People
We care about every breath you take

Space contributed by the publisher as a public service

1977 NATIONAL GUERNSEY SHOW

World Dairy Expo, Madison, Wisconsin

223 HEAD — 97 Heifers — 126 Cows

ROBBY DAVIS HAS SENIOR AND GRAND CHAMPION IN BOTH THE OPEN AND JUNIOR SHOWS WITH GOLDEN ACRES DARI LILLIAN

GOLDEN DEW FAYVORS FAIRY IS RESERVE SENIOR AND RESERVE GRAND CHAMPION FOR ROBERT C. AND KENNY GRIGGS AS THEY REPEAT AS PREMIER EXHIBITOR AND AGAIN WIN THE JOE EVES PRODUCTION TROPHY

DON BURTON SHOWS ELDERWOOD B BEAUTY TO JUNIOR CHAMPION

DON FORNER HAS RESERVE JUNIOR CHAMPION WITH THREE CLIFFS FAYVOR BERTHA

RANKIN FARMS FAYVOR DUCHESS IS FIRST TWO-YEAR-OLD AND CHAMPION UDDERED COW FOR WALTER RANKIN – "DUCHESS" SELLS FOR $3,700 IN THE 52ND RENEWAL – THE GUERNSEY SALE – NOW OWNED BY DAN AND LORETTA MITHOEFER

VALLEY SET FARM – PERMIER BREEDER AT FIVE PREVIOUS NATIONALS AGAIN WINS PREMIER BREEDER HONORS FOR RONALD WENGER

INDIANA IS A REPEAT WINNER IN STATE HERD CLASS

THE 1977 NATIONAL GUERNSEY SHOW was held Thursday and Friday October 6–7 in conjunction with the World Dairy Expo, Madison, Wisconsin. The show featured 223 head of top quality Guernseys, 25 more than in 1976.

There were 97 heifers and 126 cows. The largest and one of the best classes was for two-year-olds with 42 head.

Judge Merton B. Sowerby, official classifier, Woodacres, Princeton, N.J., and Kenneth J. Winters, Mabton, Wash., consulting judge, worked well together and did an impressive and workmanlike job of placing the large classes. This year for the second time there were no bull classes at the National Shows.

The winner in a class of 33 heifer calves was Three Cliffs Fayvor Bertha, a daughter of Housleys Dari Fayvor, owned by Donald J. Forner, Chaska, Minnesota. This outstanding heifer calf went on to win reserve junior champion. In second place was Jualmi Jess Deanna, a daughter of Valley Set Champ Jesse, All-American aged bull, 1974 and 1975, and twice a national grand champion. She was a member of the second junior get at this show and placed first and reserve junior champion in the Junior Show. Third place went to Brookview Shielas Fanny, second in the Junior Show, shown by Judith Rhyme, West Salem, Ohio.

In a class of 32 junior yearlings first place went to Elsview Farms Winstons Deejae, shown by Melanie J. Clem, Frederick, Md.; Jean R. Celestine, Scenery Hill, Pa., and Eleanor Stokes Karpa, Avella, Pennsylvania. This outstanding heifer was first as a junior heifer calf at Maryland and Pennsylvania All-American, junior champion, Pennsylvania All-American, 1976. In second place was Shawnee Foxy that placed first in the Junior Show, shown by David F. Maier II, Huntsville, Ohio. Third place went to Banners Fay shown by Donald Peterson, Cashton, Wisconsin.

It was in a strong class of 32 senior yearlings that Judge Sowerby found his junior champion, Elderwood B Beauty, a daughter of Elderwood C Bon, bred and owned by Donald T. Burton, Eagle, Wisconsin. "Beauty" was a member of the first prize junior get. In second place was Pen Col Winston Loraine, first and junior champion of the

Junior Show, shown by Dwayne E. Wessel, Woodbine, Maryland. Third place went to the 1976 Reserve All-American heifer calf, Elderwood B Doris, another Elderwood C Bon daughter, shown by Phillip Crocker, Belmond, Iowa.

In a class of nine senior yearling heifers in milk, first place went to Marshland Designs Venus shown by Bruce M. Marsh, Greenfield, Ohio. "Venus" also placed first in the Junior Show. Second place went to an Elderwood C Bon daughter, Elderwood B Bamby shown by Don Burton. In third place and second in the Junior Show was Schwinghamer Farm Aster, shown by Paul A. Fritsche, New Ulm, Minnesota.

STRONG MILKING CLASSES GIVE FURTHER PROOF OF CONTINUED BREED IMPROVEMENT

126 COWS . . . GOOD DEPTH IN ALL CLASSES

In a strong class of 42 two-year-olds, Judge Sowerby found his champion uddered cow of the show. She was Rankin Farms Fayvor Duchess, a Housleys Dari Fayvor daughter, shown by Walter L. Rankin, Atlanta, Illinois. "Duchess" was first in her class, first best uddered two-year-old and champion uddered cow of the show. She was sold in the 52nd Renewal of The Guernsey Sale on Wednesday evening for $3,700 and she is now owned by Dan and Loretta Mithoefer, 1339 S. Muessing Road, Indianapolis, Ind., Jualmi Farm, New Palestine, Indiana. In second place was Valley Set Jo Addie, shown by Ronald E. Wenger, Goshen, Indiana. Third place went to Martindale F Gail, All-American senior yearling, 1976, purchased in the 1976 National Heifer Sale for $2,500 from Homer Martin, Orrville, Ohio by James A. Fish, Jr., Lockshore Farm, Hickory Corners, Michigan. Fourth place and second best udder in the class went to Villa Crest TH Queenette, shown by Virgil C. Weaver, Goshen, Indiana.

In a class of 29 three-year-olds, first place went to Sniders Hueys Tobs, owned by Berneta Snider, New Enterprise, Pennsylvania. She was also first best udder in the class. In second place was Elmarlo Fin Thelma, a daughter of Willow Spring Financier, shown by Virgil C. Weaver. She classified VG–89 in 1977 and has 7 Excellents

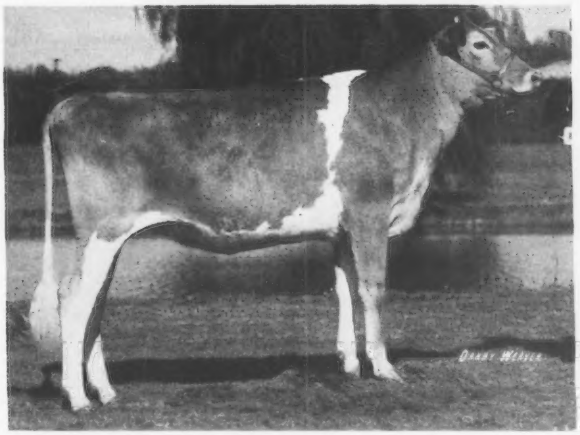

Elsview Farms Winstons Deejae, first prize junior yearling heifer, owned by Melanie J. Clem, Frederick, Md., Jean R. Celestine & Eleanor Stokes Karpa, Scenery Hill, Pennsylvania. Sire: Eber Lee Farms Winston. Dam: Elsview Farms Jeds Jennifer.

First Place Winners

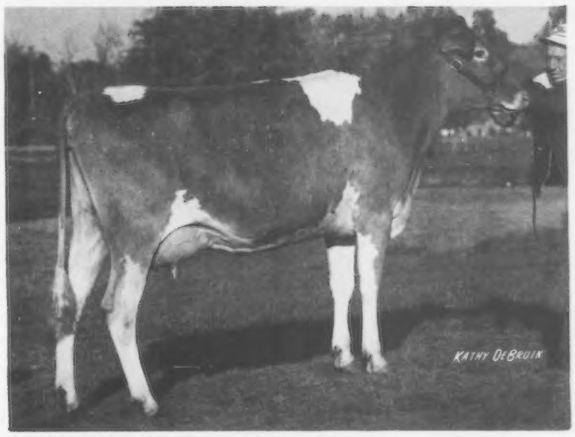

Marshland Designs Venus, first prize senior yearling heifer in milk, owned by Bruce M. Marsh, Greenfield, Ohio. Sire: Lances Dari Design. Dam: Marshland Barts Vienna.

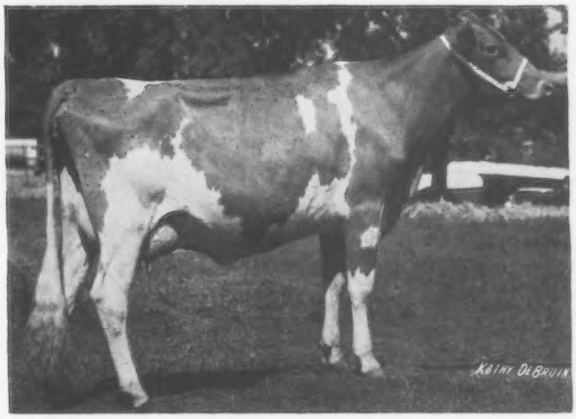

Rankin Farms Fayvor Duchess, first prize cow, two years and under three and champion uddered cow, winner of the American Guernsey Cattle Club Trophy and the Meadow Lodge Farm Trophy, owned by Walter L. Rankin, Atlanta, Illinois. Sire: Housleys Dari Fayvor. Dam: Rankin Farms Duchess S Queen.

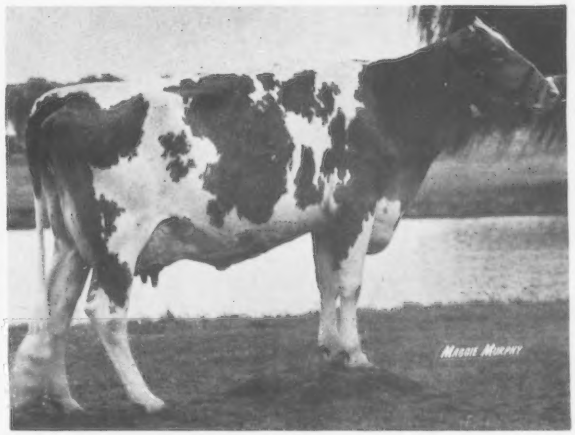

Sniders Hueys Tobs, first prize cow, three years and under four, owned by Berneta Snider, New Enterprise, Pennsylvania. Sire: Sniders Geronimos Huey. Dam: Sniders Gustys Tottie.

First Place Winners

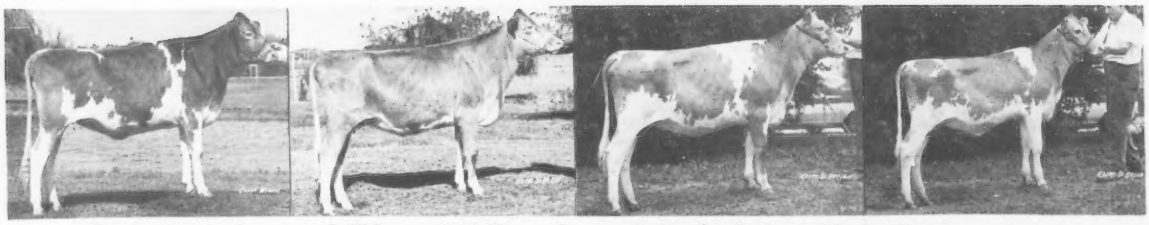

First prize junior get of Elderwood C Bon, winner of the Quail Roost Maxim Trophy, shown by Elderwood Farm, Eagle, Wisconsin.

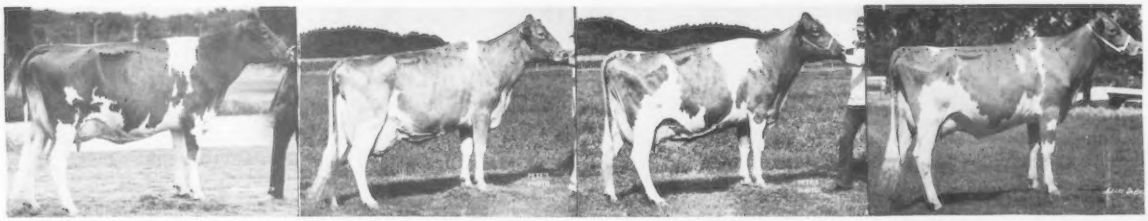

First prize senior get of Housleys Dari Fayvor, winner of the Select Sires Trophy, shown by Roy E. Jacobs & Sons, Sparta, Wisconsin.

First prize breeders get of Clovelly Top Hornet, winner of the Peer Challenge Trophy, shown by Earl Wachholz, Winona, Minnesota.

First prize produce of Jualmi Actor Dorene, winner of the Franchester Farms Trophy, shown by J. & D. Mithoefer & Family, New Palestine, Indiana.

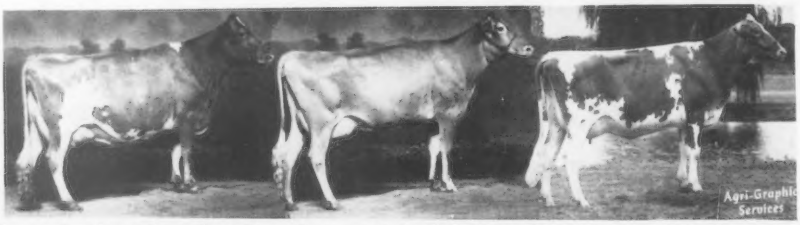

First prize best three females, winners of the Bill Jones Trophy, shown by Ronald E. Wenger, Goshen, Indiana.

in her breakdown. Third place went to Valley Set Corp Sadie, shown by Ronald E. Wenger. Sunny Da D Misty, the fourth place animal was selected as second best udder and she is owned by Joe Gierhart and Family, Bryant, Indiana. Grandview F Jennie, 13,569 – 701 – 305 days, 2x was the milk production winner and she is owned by Gary Lipply, Silver Lake, Indiana. The fat production winner, Cloverland Flashs Leola, 13,342 – 738 – 305days, 2x was undefeated wherever shown in 1976 and was All-American and All-Canadian two-year-old. She is owned by Dr. M.L. Weldy, Maurana Farm, Goshen, Indiana.

There were 23 four-year-olds and first place went to Golden Dew Fayvors Fairy, shown by Bob & Kenny Griggs, Mustang, Oklahoma. She went on to become reserve senior and reserve grand champion and was the winner of the Joe Eves Production Trophy with 15,960 – 697 – 2-07DHIR – 305 – 2x. She was also winner of the Midwest Breeders Production Trophy for milk. She is sired by Housleys Dari Fayvor and is Excellent in stature. In second place and second best udder was Kajo R Dukes Lola, shown by Leslie D. Latch, Sumner, Illinois. She was first and reserve senior and reserve grand champion of the Junior Show. Third place and first best udder went to Wee Manor T D Judy, shown by Mary Ellen Stanelle, Brillion, Wisconsin. The production trophy for fat went to Dutch Mill Fayvors Faye (E), a "Dari Fayvor" out of the great "Fern" cow, with a record of 15,822 – 775 – 3-06 – 305 – 2x. She is owned by Roy E. Jacobs & Sons, Sparta, Wisconsin.

In the class of 23 aged cows Judge Sowerby found his senior and grand champion. This cow, Golden Acres Dari Lillian, was also senior and grand champion of the Junior Show. She is owned by Robby Davis, Verona, Mo., and she was also first uddered aged cow. In second place was Tannery Hill Fayvors Dorothy, the top animal sold at public auction in 1976. She was purchased by Roy E., Neil and Dan T. Jacobs, Dutch Mill Farm, Sparta, Wis. and Ben Crocker and Family, Belmond, Iowa for $6,000 in the 51st Guernsey Sale, Chedco Farm, Berlin, Massachusetts. In third place was Wassons Nance May owned by Gay Wallis, Springfield, Missouri. The second best uddered cow was Maple Leaf S Lassie owned by Russell Wirt and Family, Lewiston, Minnesota. The production winner for both milk and fat was Golden Bend Fayvor Gray Daphne, 16,569 – 817 – 5-0 – 305 – 2x, owned by Mark Newbill, Wirtz, Virginia.

PREMIER BREEDER–PREMIER EXHIBITOR

Ronald E. Wenger, Valley Set Farm, Goshen, Ind., was the premier breeder. Valley Set had gained premier breeder honors five other times, 1968 and 1970–1973. Premier exhibitor for the second consecutive year was Robert C. and Kenny Griggs, Golden Dew Farm, Mustang, Oklahoma.

GROUP CLASSES

The junior get of Elderwood C Bon placed first for Donald T. Burton and Son, Eagle, Wisconsin. Jualmi Farm, Julius Mithoefer and Family and Dan Mithoefer and Family, New Palestine, Ind., had second on the junior get of Valley Set Champ Jesse. The get of Lyrene May Rose Prince came in third for Arthur Howell, Union City, Indiana. Ronald E. Wenger had the first best three females, Earl Wachholz, Hilldale Farm, Winona, Minn., second, and Russell J. Wirt and Family, third. In the breeders get, first went to Earl Wachholz on the get of Clovelly Top Hornet, second to Jualmi Farm and the get of Valley Set Champ Jesse, third to Cloverland Farms Dairy, Inc., Phoenix, Md., on the get of Cloverland Prince Flash.

Roy E. Jacobs and Sons had first senior get on the daughters by Housleys Dari Fayvor, second went to the get of Applebrook Fames Corporal shown by Claude B. Newman, Jr., Sunny View Farm, Philpot, Ky., third to the get of Clovelly Top Hornet shown by Earl Wachholz. The produce of Jualmi Actor Dorene won first for the Mithoefer families, second went to Mohr Bros., Normal, Ill., on the produce of Hilltop Wistars Ellie, and in third place was the produce of Elderwood D M Barbette, shown by Don Burton and Son.

Indiana again placed first among the 10 state herd groups, Missouri second and Minnesota, third.

James Crowley is the World Dairy Expo Show cattle superintendent; Arden Hardie, Dairy Science Dept., University of Wisconsin-Madison, again served as superintendent of the Guernsey Show, assisted by John Raab, Wisconsin Herd Management Co-op, DeForest; D.A. Wieckert and Arthur Nesbitt handled the announcements and gave the placings following each class. Vicki Beetchenow, National Guernsey Queen, and Christel Ripley, first runner-up and National Guernsey Princess, passed out the ribbons and assisted with the trophy presentations.

Robert A. McLaughlin again was in charge of checking the papers; Les Peckham, Robert E. Jones and Cliff Orr worked with the judge and the consultant in ring procedure and checking the cattle into the ring for each class. Max L. Dawdy presented a Revere bowl to Judge Merton B. Sowerby at the conclusion of the second day's judging.

Following is a list of awards:

SENIOR AND GRAND CHAMPION FEMALE
Golden Acres Dari Lillian, Robby Davis, Verona, Mo.

RESERVE SENIOR AND RESERVE GRAND CHAMPION FEMALE
Golden Dew Fayvors Fairy, Bob & Kenny Griggs, Mustang, Okla.

JUNIOR CHAMPION FEMALE
Elderwood B Beauty, Elderwood Farm, Eagle, Wis.

RESERVE JUNIOR CHAMPION FEMALE
Three Cliffs Fayvor Bertha, Donald J. Forner, Chaska, Minn.

HEIFER CALF (33)
1, Three Cliffs Fayvor Bertha, Donald J. Forner, Chaska, Minn.; 2, Jualmi Jess Deanna, Kathy Mithoefer, New Palestine, Ind.; 3, Brookview Shielas Fanny, Judith Rhyme, West Salem, Wis.; 4, Golden View D K, Diana Staner, Bremen, Ind.; 5 Golden Dew Topcats Lou, Bob & Kenny Griggs, Mustang, Okla.; 6, Spring Walk Masters Merry, Kurt Wachtel, Big Prairie, Ohio; 7, Cloverland Flashs Idaho, Cloverland Farms Dairy, Inc., Phoenix, Md.; 8, Wendrol Leaders Bonita, Roger A. Black, Mansfield, Ohio; 9, Grandview M M F Connie, Gary Lipply, Silver Lake, Ind.; 10, Bo Joy W Babs, Penn Del Farm, Willow Street, Pa.

JUNIOR YEARLING HEIFER (32)
1, Elsview Farms Winstons Deejae, Melanie J. Clem, Frederick, Md., Jean R. Celestine & Eleanor Stokes Karpa, Scenery Hill, Pa.; 2, Shawnee Foxy, David F. Maier, II, Huntsville, Ohio; 3, Banners Fay, Donald Peterson, Cashton, Wis.; 4, Duamarlyn Emory Lucy, Scott Bates, Southington, Ohio; 5, Shady View Ho Ho, Robby Davis, Verona, Mo.;6, Fra Hib T H Faith, Thomas J. Franks, Wawaka, Ind.; 7, Hecca Champions Natalie, Janet Hecathorn, Earlville, Ill.; 8, Myown Deacons Ging, Mark Erdman, Chenoa, Ill.; 9, Mungles S Country Boys Floy, Ray Mohr, Normal, Ill.; 10, Maple Leaf M Ilola, Russell Wirt & Family, Lewiston, Minn.

SENIOR YEARLING HEIFER (32)
1, Elderwood B Beauty, Elderwood Farm, Eagle, Wis.; 2, Pen Col Winston Loraine, Dwayne E. Wessel, Woodbine, Md.; 3, Elderwood B Doris, Phillip Crocker, Belmond, Iowa; 4, Woodale Vals Coconut, Woodale Farms, Janesville, Wis.; 5, Hilldale Fin Maybe, Earl Wachholz, Winona, Minn.; 6, Fra Hib Saphires Soc Bernice, Thomas J. Franks; 7, Keystone T Prissy, Roger A. Campbell, Halifax, Pa.; 8, Land of Living Liberty, Kurt Wachtel; 9, Les Len Tony B Nicole, Lester Settlage, St. Marys, Ohio; 10, Wee Manor TD Patsy, Cloverland Farms Dairy, Inc.

SENIOR YEARLING HEIFER IN MILK (9)
1, Marshland Designs Venus, Bruce M. Marsh, Greenfield, Ohio; 2, Elderwood B Bamby, Elderwood Farm; 3, Schwinghamer Farm Aster, Paul A. Fritsche, New Ulm, Minn.; 4, Lizdan Hill Nancys Amber, Nancy Stewart, Princeville, Ill.; 5, Daviss Distinction Sybil, Robby Davis; 6, Myown Citations Marj, Mark Erdman; 7, Prairie Moon Pilot Flower, Frank Sivesind, Waukon, Iowa; 8, Pine Ridge Sabelle, Chris W. Skaar & Sons, Hayward, Minn.; 9, Art Mar Delishas Dandy, Arthur Howell, Union City, Ind.

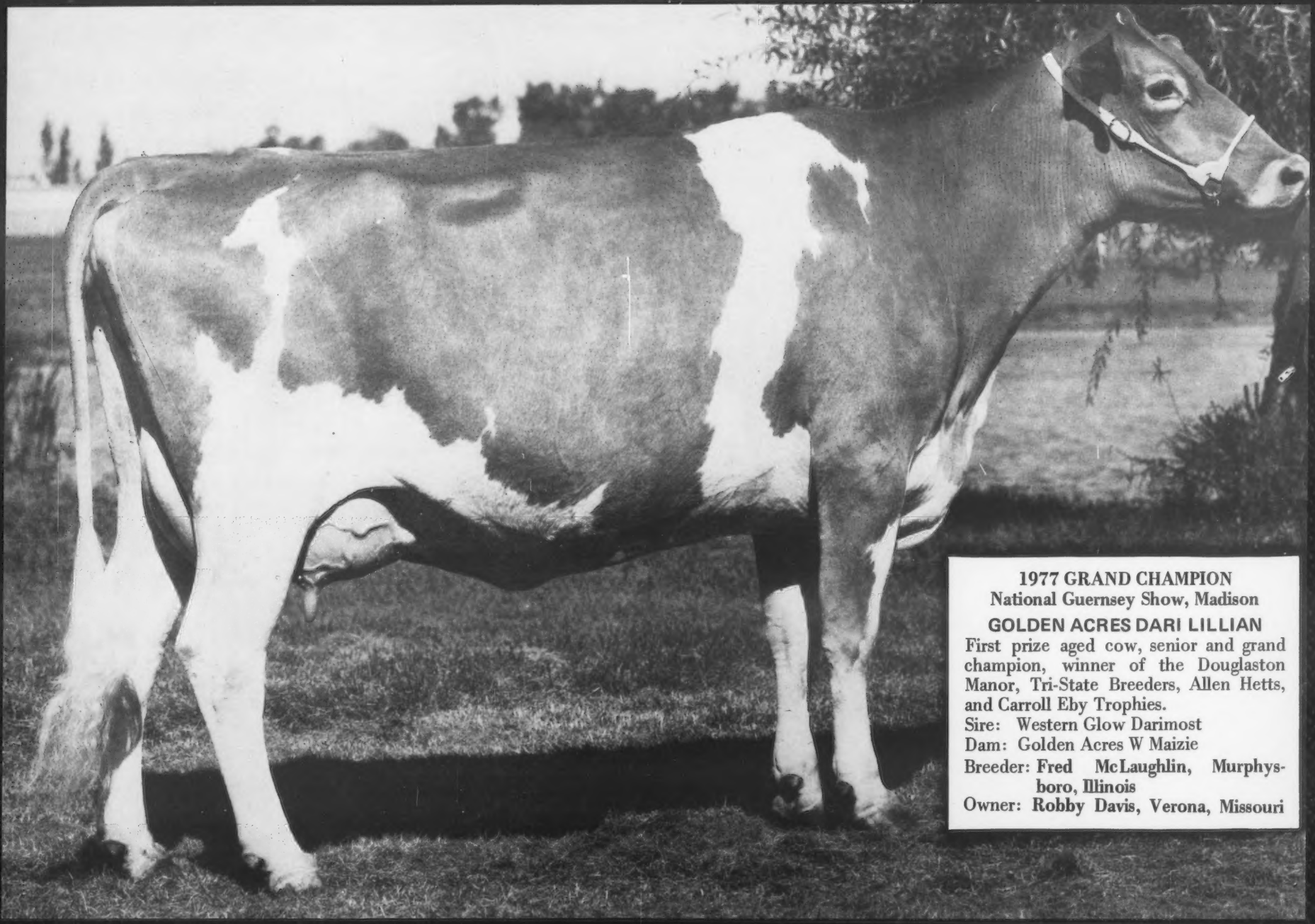

1977 GRAND CHAMPION
National Guernsey Show, Madison

GOLDEN ACRES DARI LILLIAN

First prize aged cow, senior and grand champion, winner of the Douglaston Manor, Tri-State Breeders, Allen Hetts, and Carroll Eby Trophies.

Sire: Western Glow Darimost
Dam: Golden Acres W Maizie
Breeder: Fred McLaughlin, Murphysboro, Illinois
Owner: Robby Davis, Verona, Missouri

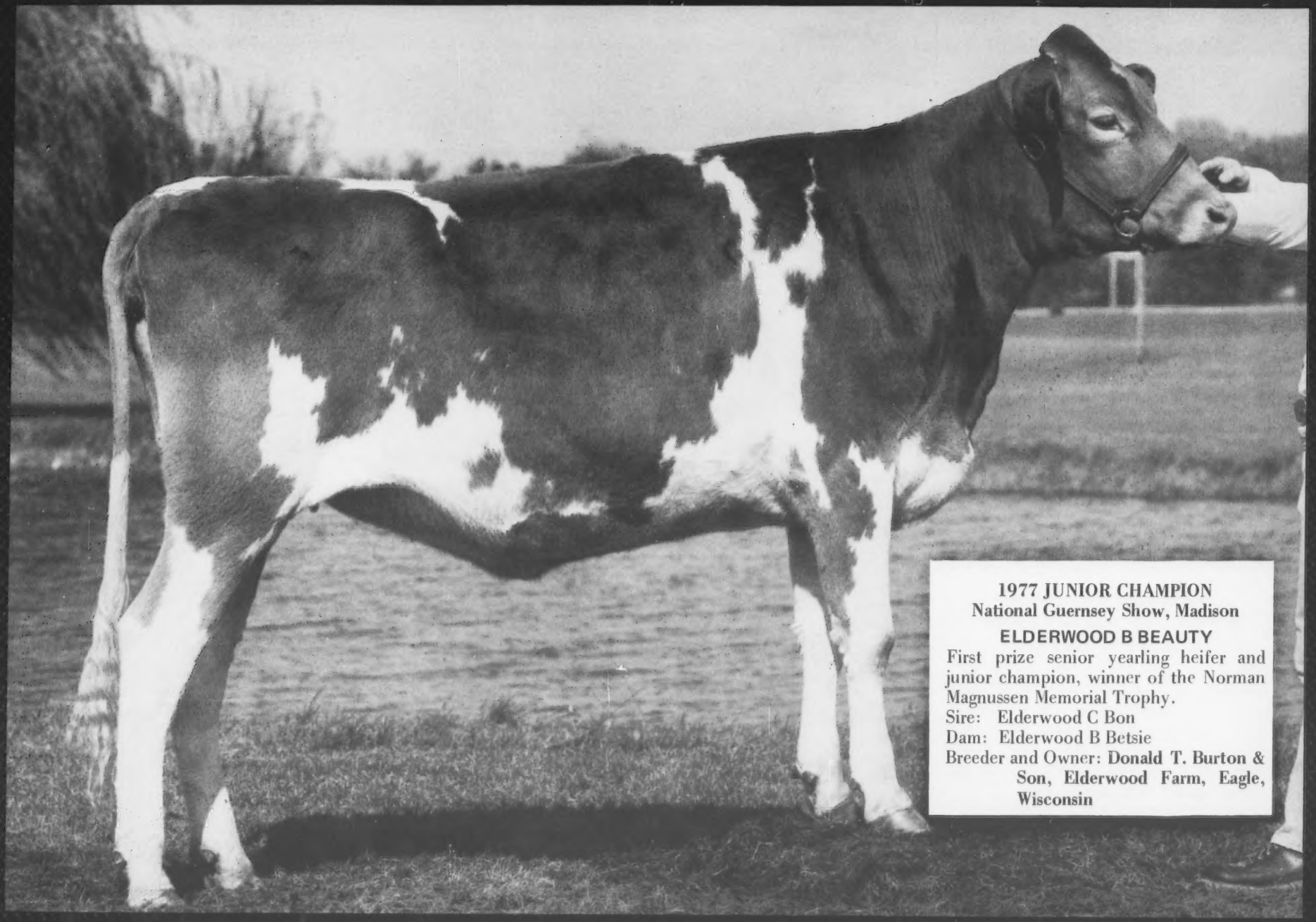

1977 JUNIOR CHAMPION
National Guernsey Show, Madison

ELDERWOOD B BEAUTY

First prize senior yearling heifer and junior champion, winner of the Norman Magnussen Memorial Trophy.

Sire: Elderwood C Bon

Dam: Elderwood B Betsie

Breeder and Owner: **Donald T. Burton & Son, Elderwood Farm, Eagle, Wisconsin**

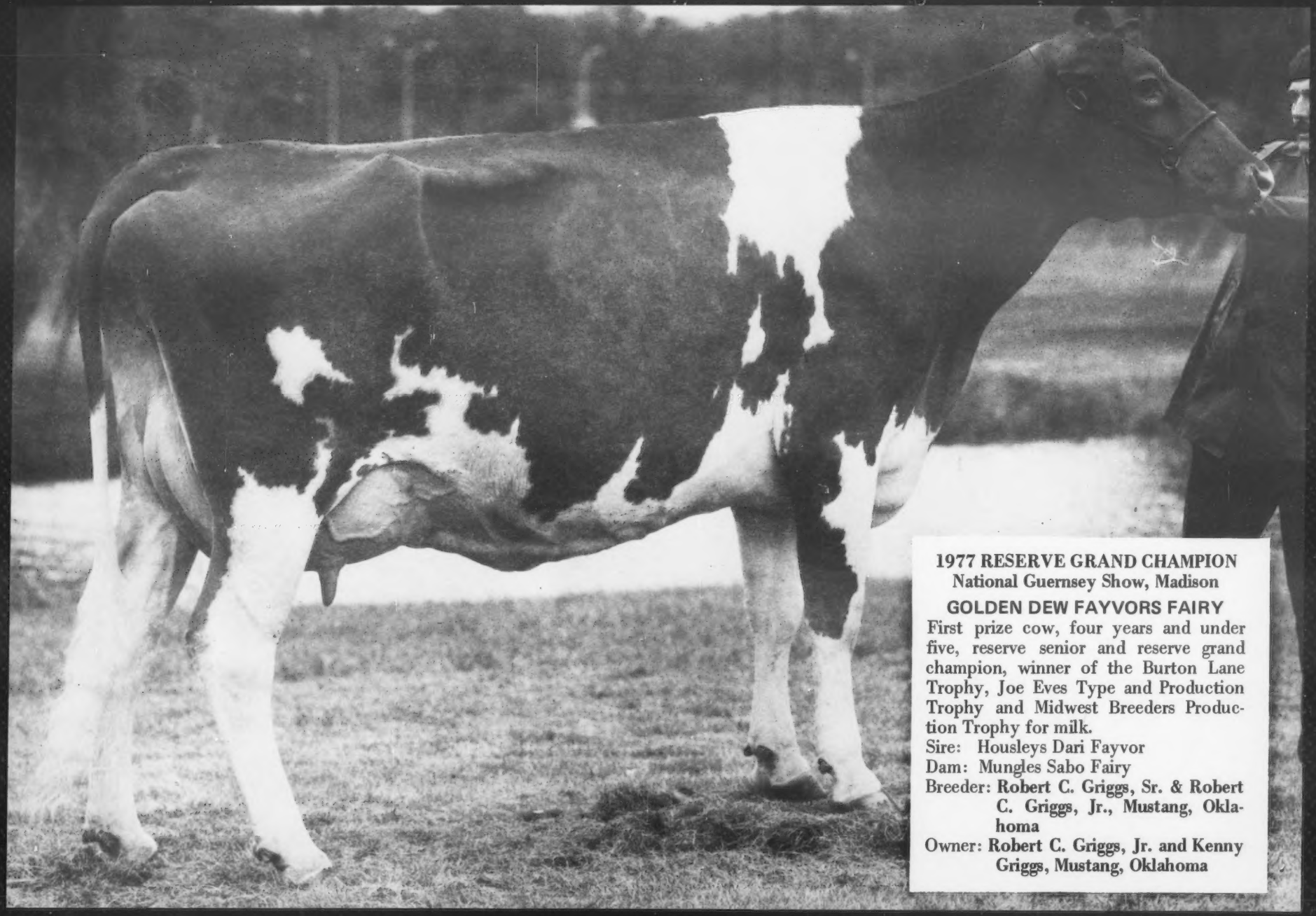

1977 RESERVE GRAND CHAMPION
National Guernsey Show, Madison

GOLDEN DEW FAYVORS FAIRY

First prize cow, four years and under five, reserve senior and reserve grand champion, winner of the Burton Lane Trophy, Joe Eves Type and Production Trophy and Midwest Breeders Production Trophy for milk.

Sire: Housleys Dari Fayvor
Dam: Mungles Sabo Fairy
Breeder: **Robert C. Griggs, Sr. & Robert C. Griggs, Jr., Mustang, Oklahoma**
Owner: **Robert C. Griggs, Jr. and Kenny Griggs, Mustang, Oklahoma**

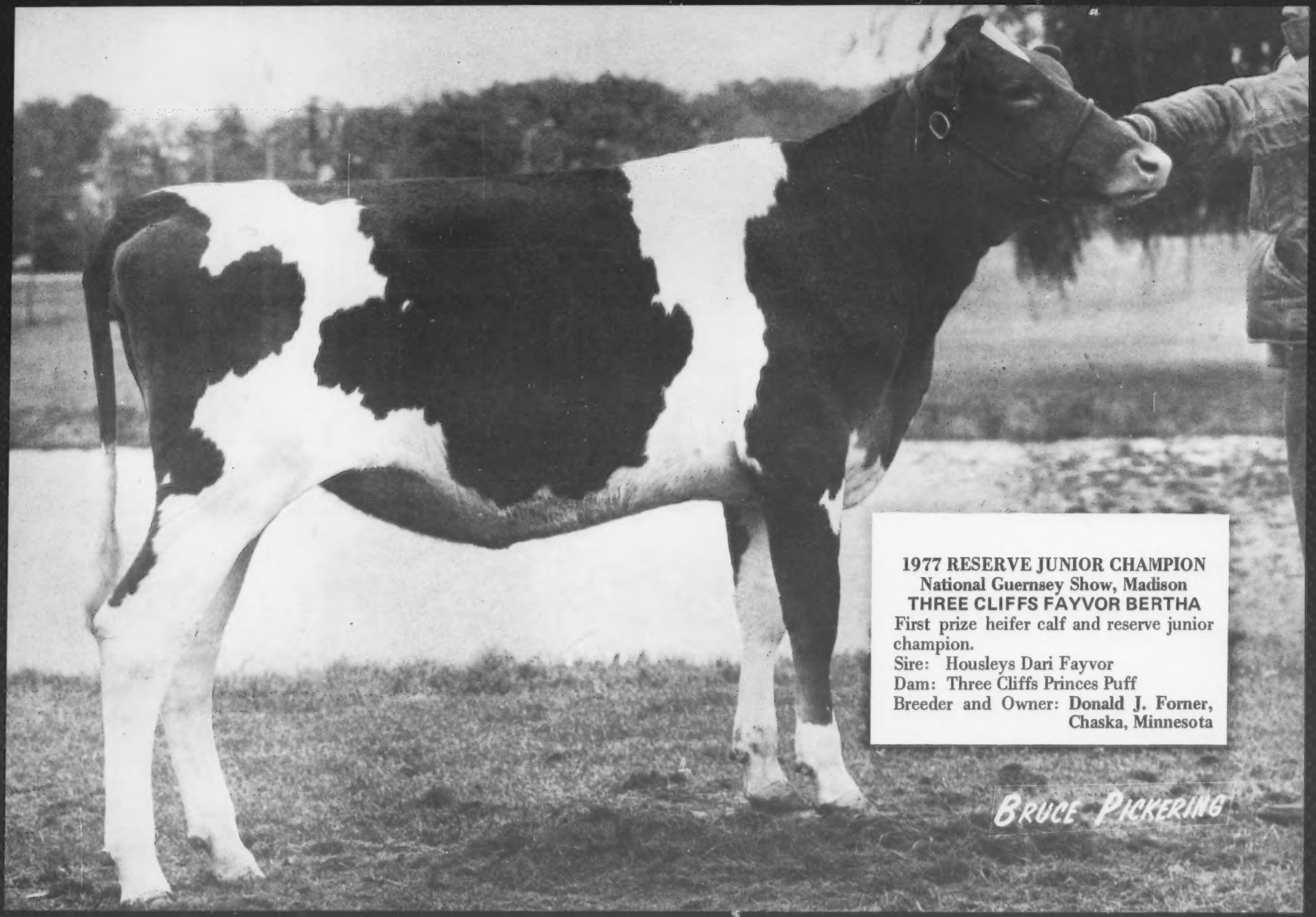

1977 RESERVE JUNIOR CHAMPION
National Guernsey Show, Madison
THREE CLIFFS FAYVOR BERTHA
First prize heifer calf and reserve junior champion.
Sire: Housleys Dari Fayvor
Dam: Three Cliffs Princes Puff
Breeder and Owner: **Donald J. Forner, Chaska, Minnesota**

Special Awards...

George Smith, Humansdorp, South Africa, presenting the **Douglaston Manor Trophy**, for grand champion female to Robby Davis at the halter of Golden Acres Dari Lillian; Christel Ripley with the Douglaston Manor plaque; Rhonda Lintvedt, Guelph, Ontario, Canada, and Vicki Beetchenow holding the **Allen Hetts Trophy** for grand champion.

Vicki Beetchenow; Christel Ripley; Robby Davis accepting the **Carroll Eby Trophy** for first aged cow, Golden Acres Dari Lillian, from B. G. Blampied, Island of Guernsey; Chuck McLaughlin.

Christel Ripley; Robby Davis at the halter of the senior champion female; Maureen DeBruin presenting the **Tri-State Breeders Trophy**; Vicki Beetchenow.

Eugene C. Meyer, managing editor of Hoard's Dairyman, presenting the **Norman Magnussen Memorial Trophy** to Donald Burton, owner of Elderwood B Beauty, junior champion; Vicki Beetchenow; Christel Ripley.

C. H. Brotherton, Adelaide, South Africa, presenting the **Burton Lane Trophy** for reserve grand champion, Golden Dew Fayvors Fairy; Christel Ripley with the plaque; Robert C. Griggs, Jr. at the halter; Vicki Beetchenow; Kenny Griggs.

Joe Eves presenting the **Joe Eves Type and Production Trophy** to Robert C. Griggs, Jr., owner of Golden Dew Fayvors Fairy; Vicki Beetchenow; Christel Ripley.

Trophy Presentations

President Norman McClelland presenting the **American Guernsey Cattle Club Trophy** for first prize two-year-old to Dan Mithoefer; Walter Rankin at the halter of Rankin Farms Fayvor Duchess; Mrs. Walter Rankin; Vicki Beetchenow.

Dan Mithoefer; Mrs. and Mr. Walter L. Rankin; Neville S. Russell, Albion Park, Australia, presenting the **Meadow Lodge Farm Trophy** for champion uddered cow of the show, Rankin Farms Fayvor Duchess.

Evan Cowell, Wagga Wagga, Australia, presenting the **Franchester Farms Trophy** to Julius and Dan Mithoefer and Families, Jualmi Farm, exhibitors of the first prize produce of dam; Kathy Means; Dan Mithoefer.

J. A. Kiddy, St. Peter Port, Guernsey Island, presenting the **Bill Jones Trophy** for best three females to Carlton Wenger; Vicki Beetchenow; Jeanie Jance; Ron and Brent Wenger.

Carlos L. Oreamuno, Cartago, Costa Rica, presenting Don Burton with the **Quail Roost Maxim Trophy** for first prize junior get of Elderwood C Bon.

Roy E. Jacobs, exhibitor of first prize senior get of Housleys Dari Fayvor; Vicki Beetchenow; John Hecker, Michigan ABA-Select Sires representative, presenting the **Select Sires Trophy**; Robert C. Griggs, Jr.

R. A. Badcock, Truro, Cornwall, England, presenting the **Peer Challenge Trophy** for the first prize breeders get of sire by Clovelly Top Hornet to Earl Wachholz, Hilldale Farm; Vicki Beetchenow.

Group of 11 state herds. In first is the herd from Indiana. Standing by are Kenneth J. Winters, consulting judge; Merton B. Sowerby, judge; Robert E. Jones, field representative; Merrill P. Ritchie; Ronald Wenger and Vicki Beetchenow.

Mary Sowerby presenting the **Gordon Hall Memorial Trophy** for premier breeder to Ronald and Carlton Wenger; Robby Davis with the Douglaston Manor Trophy for grand champion female; Vicki Beetchenow.

Mary Sowerby presenting the **Gordon Hall Memorial Trophy** for premier exhibitor to Robert C. Griggs, Jr.; Vicki Beetchenow.

Vicki Beetchenow; Arden Hardie, Guernsey Show Superintendent, Dairy Science Department, University of Wisconsin, presenting the premier breeder banner to Brent, Ronald E. and Carlton Wenger, Valley Set Farm, Goshen, Indiana.

Arden Hardie presenting the premier exhibitor banner to Robert C. and Kenny Griggs, Golden Dew Farm, Mustang, Oklahoma.

COW, 2 YEARS AND UNDER 3 (42)

1, Rankin Farms Fayvor Duchess, Walter L. Rankin, Atlanta, Ill.; 2, Valley Set Jo Addie, Ronald E. Wenger, Goshen, Ind.; 3, Martindale F Gail, James A. Fish, Jr., Hickory Corners, Mich.; 4, Villa Crest TH Queenette, Virgil C. Weaver, Goshen, Ind.; 5, Hilldale T H Ideal, Earl Wachholz; 6, Harmony Corporals Grace, Bob & Kenny Griggs; 7, Malaboo Way WWD Micki, Randy W. Mohr, Normal, Ill.; 8, Jualmi Jess Debby, Kathy Mithoefer; 9, Hilldale T H Honey, Earl Wachholz; 10, Endeavors Tarus Deidre Girl, Penn Del Farm.

COW, 3 YEARS AND UNDER 4 (29)

1, Sniders Hueys Tobs, Berneta Snider, New Enterprise, Pa.; 2, Elmarlo Fin Thelma, Virgil C. Weaver; 3, Valley Set Corp Sadie, Ronald E. Wenger; 4, Sunny Da D Misty, Joseph Gierhart & Family, Bryant, Ind.; 5, Guernsey Grove Trigs Cheryl, Alvin C. Basse, Muskego, Wis.; 6, Cloverland Flashs Leola, Dr. M. L. Weldy, Goshen, Ind.; 7, Grandview F Jennie, Gary Lipply; 8, Redbuds Ural, Mohr Bros., Normal, Ill.; 9, Butenschoens P W Oda, Bob & Kenny Griggs; 10, Franchester Lyndon Lilly, Andrew Polley, Bellevue, Ohio.

Kenneth J. Winters, consulting judge; Merton B. Sowerby, judge, receiving the Revere bowl from President Norman McClelland.

COW, 4 YEARS AND UNDER 5 (23)

1, Golden Dew Fayvors Fairy, Bob & Kenny Griggs; 2, Kajo R Dukes Lola, Leslie D. Latch, Sumner, Ill.; 3, Wee Manor T D Judy, Mary Stanelle, Brillion, Wis.; 4, Hornback Farm Corporal Paula, Brian Hornback, Elizabethtown, Ky.; 5, Clearbranch Prince Petula, Cloverland Farms Dairy, Inc.; 6, Valley Set Jo Heidi, Ronald E. Wenger; 7, Magnolia Corporal Maysie, Ben Crocker & Family, Belmond, Iowa; 8, Weg Acres Dari Falla, Donald Peterson; 9, Penn Del Fayvors Mercey, Penn Del Farm; 10, Wyoming Fayvors Nedra, Penn Del Farm.

COW, 5 YEARS AND OVER (23)

1, Golden Acres Dari Lillian, Robby Davis; 2, Tannery Hill Fayvors Dorothy, Roy E. Jacobs & Sons, Sparta, Wis.; 3, Wassons Nance May, Gay Wallis, Springfield, Mo.; 4, Lavon Farms Mon Froline, Bob & Kenny Griggs; 5, Coulee Country F Peg, Frank Sivesind; 6, Valley Set Jes Freda, Ronald E. Wenger; 7, Jo Mar Prince Vega, Bob & Kenny Griggs; 8, Quail Roost Peerless Rita, Daniel Brubaker, Dayton, Va.; 9, Maple Leaf S Lassie, Russell Wirt & Family; 10, Oakdale Dari Fayvor, Roy E. Jacobs & Sons.

BEST UDDERED COW

CHAMPION

Rankin Farms Fayvor Duchess, Walter L. Rankin

TWO-YEAR-OLDS

1, Rankin Farms Fayvor Duchess, Walter L. Rankin; 2, Villa Crest TH Queenette, Virgil C. Weaver.

THREE-YEAR-OLDS

1, Sniders Hueys Tobs, Berneta Snider; 2, Sunny Da D Misty, Joseph Gierhart & Family.

FOUR-YEAR-OLDS

1, Wee Manor T D Judy, Mary Stanelle; 2, Kajo R Dukes Lola, Leslie D. Latch.

AGED COWS

1, Golden Acres Dari Lillian, Robby Davis; 2, Maple Leaf S Lassie, Russell Wirt & Family.

JUNIOR GET OF SIRE

1, Elderwood Farm on get of Elderwood C Bon; 2, J. & D. Mithoefer & Family, New Palestine, Ind., on get of Valley Set Champ Jesse; 3, Arthur Howell on get of Lyrene May Rose Prince; 4, Unicorn Associates, Union Bridge, Md., on get of Eber Lea Farms Winston.

SENIOR GET OF SIRE

1, Roy E. Jacobs & Sons on get of Housleys Dari Fayvor; 2, Sunny View Farms, Philpot, Ky., on get of Applebrook Fames Corporal; 3, Earl Wachholz on get of Clovelly Top Hornet; 4, J. & D. Mithoefer & Family on get of Valley Set Champ Jesse; 5, Cloverland Farms Dairy, Inc. on get of Cloverland Prince Flash.

BREEDERS GET OF SIRE

1, Earl Wachholz on get of Clovelly Top Hornet; 2, J. & D. Mithoefer & Family on get of Valley Set Champ Jesse; 3, Cloverland Farms Dairy, Inc. on get of Cloverland Prince Flash; 4, Elderwood Farm on get of Elderwood C Bon.

PRODUCE OF DAM

1, J. & D. Mithoefer & Family on produce of Jualmi Actor Dorene; 3, Mohr Bros. on produce of Hilltop Wistars Ellie; 3, Elderwood Farm on produce of Elderwood D M Barbette.

BEST THREE FEMALES

1, Ronald E. Wenger; 2, Earl Wachholz; 3, Russell Wirt & Family; 4, J. & D. Mithoefer & Family; 5, Walter Rankin.

STATE HERD

1, Indiana; 2, Missouri; 3, Minnesota; 4, Pennsylvania; 5, Wisconsin; 6, Ohio; 7, Illinois; 8, Iowa; 9, Maryland; 10, Virginia.

PREMIER BREEDER

Ronald E. Wenger

PREMIER EXHIBITOR

Bob & Kenny Griggs

NEBA-SIRE POWER OPEN HOUSE SUCCESSFUL

THE 1977 NEBA-Sire Power Open House held Saturday, September 10 at the Tunkhannock, Pa. headquarters was very successful. Over 800 members turned out to inspect their facilities and bulls and to meet the people serving them.

The morning program included barn, lab, and office tours as well as semen collection demonstrations and a sire program session. Everyone enjoyed good country music from the "Country Impressions" and a delicious Ox Roast lunch served by the Triton House Company.

Following lunch, an afternoon program was held in a large tent. Edward Flitcraft, NEBA president, welcomed everyone and commented on the strength of NEBA and Sire Power. Melvin Empet, sales and service director of NEBA, reported on the success of NEBA in the past year. Ronald Flatness, director of Sales and Promotion for Sire Power, talked about "Getting the Most Out of Your Breeding Dollar" and showed examples of how to figure out which bulls will return you the most for your investment. Sire Power bulls rank very favorable when you talk about return on investment. Kenneth Grube, Quality Control manager, discussed "The Art of Cow Conception" and how to do a better job of heat detection. He also discussed several new methods being used for detecting estrous.

A parade of sample sires and sires to enter sampling this fall was narrated by Sire Development Director, Lloyd Ebersole, to complete the afternoon program.

Youth prize drawings included a 9H134 BIG APPLE calf to Steven Mack, Pen Argyl, Pennsylvania.

This year's NEBA-Sire Power Open House was a tremendous success because of the interest of the members in seeing their co-op in action.

1977 NATIONAL JUNIOR SHOW

World Dairy Expo, Madison, Wisconsin

96 HEAD — 20 MORE THAN IN 1976 — 41 HEIFERS AND 55 COWS

10 STATE HERDS

GOLDEN ACRES DARI LILLIAN WINS SENIOR AND GRAND CHAMPION IN BOTH THE JUNIOR AND OPEN SHOWS FOR ROBBY DAVIS . . . LESLIE D. LATCH SHOWS KAJO R DUKES LOLA TO RESERVE SENIOR AND RESERVE GRAND CHAMPION

PEN COL WINSTON LORAINE IS JUNIOR CHAMPION FOR DWAYNE E. WESSEL . . . RESERVE JUNIOR CHAMPION IS JUALMI JESS DEANNA SHOWN BY KATHY MITHOEFER

ILLINOIS WINS JUNIOR STATE HERD CLASS – MISSOURI IS SECOND AND INDIANA PLACES THIRD

MANY OF THE JUNIOR SHOW ENTRIES PLACE WELL UP IN THE STRONG OPEN SHOW – FURTHER PROOF OF THE TREMENDOUS JOB BEING DONE BY JUNIOR GUERNSEY BREEDERS *The Future Is In Good Hands*

THE NATIONAL JUNIOR Guernsey Show was held Thursday, October 6, at the World Dairy Expo, Madison, Wisconsin. There were 96 head, 20 more than in 1976, paraded before Judge Merton B. Sowerby, Woodacres, Princeton, N.J. and Consulting Judge Kenneth J. Winters, Win Crest, Mabton, Washington. As in previous years many of the Junior entries placed well up in the open show. Jualmi Jess Deanna, shown by Kathy Mithoefer, New Palestine, Ind., first heifer calf and reserve junior champion, was second in a class of 33 in the open show. Shawnee Foxy, shown by David F. Maier II, Huntsville, Ohio was first junior yearling and second in a class of 32 in the open show. Pen Col Winston Loraine, shown by Dwayne E. Wessel, Woodbine, Md., was first and junior champion and second in a strong senior yearling class of 32 in the open show. Marshland Designs Venus, shown by Bruce M. Marsh, Greenfield, Ohio was first in both the Junior and open shows as a senior yearling in milk. Kajo R Dukes Lola, first and reserve senior and reserve grand champion in the Junior Show placed second in the open show as a four-year-old for Leslie D. Latch, Sumner, Illinois. Golden Acres Dari Lillian was first aged cow, senior and grand champion

Kenneth J. Winters, consulting judge; Vicki Beetchenow; Christel Ripley; Robby Davis, exhibitor of the senior and grand champion of the Junior Show, accepting the **Afton Farm Trophy** from Alfredo Hernandez, San Jose, Costa Rica; Merton B. Sowerby, judge.

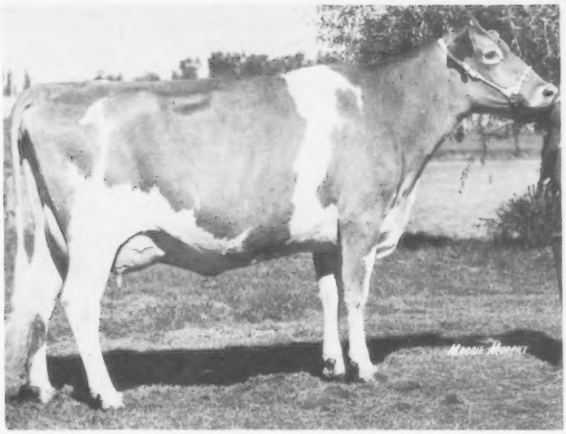

Golden Acres Dari Lillian, senior and grand champion of the National Junior Show, Madison, winner of the Afton Farm Trophy, shown by Robby Davis, Verona, Missouri.

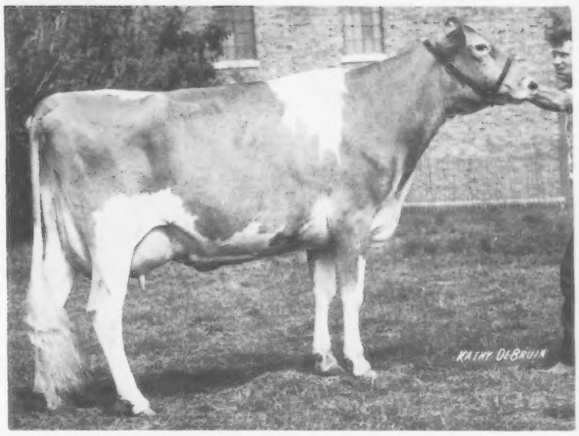

Kajo R Dukes Lola, reserve senior and reserve grand champion of the National Junior Show, Madison, shown by Leslie D. Latch, Summer, Illinois.

in both the Junior and open shows for Robby Davis, Verona, Missouri.

In a class of 13 heifer calves, first went to a Valley Set Champ Jesse daughter, Jualmi Jess Deanna, shown by Kathy Mithoefer. "Deanna" went on to take reserve junior champion for Kathy. In second place and third in the open show was Brookview Shielas Fanny shown by Judith Rhyme, West Salem, Wisconsin. Third place went to Diana Staner, Bremen, Ind., showing Golden View D K.

Shawnee Foxy, a daughter of Fra Hib Marys P Topcat, shown by David F. Maier II, placed first in a class of 12 junior yearlings and second in the open show. In second was Duamarlyn Emory Lucy, a daughter of Sande Hill Double Emory shown by Scott Bates, Southington, Ohio. She placed fourth in a class of 32 junior yearlings in the open show. Shady View Ho Ho took third place for Robby Davis.

First and junior champion in a class of 16 senior yearlings was Pen Col Winston Loraine, a daughter of Eber Lea Farms Winston, shown by Dwayne E. Wessel. Second place went to Elderwood B Doris, a daughter of Elderwood C Bon, shown by Phillip Crocker, Belmond, Iowa. "Doris" was Reserve All-American heifer calf in both the Junior and open competition in 1976. Angie Mohr, Normal, Ill., took third with Malaboo Way LPD Nockout, a daughter of Lyrene Prince Duke.

First in a class for senior yearlings in milk in both the Junior and open shows was Marshland Designs Venus, a daughter of Lances Dari Design shown by Bruce M. Marsh. In second place and third in the open show was Schwinghamer Farm Aster, shown by Paul A. Fritsche, New Ulm, Minnesota. Myown Citations Marj, shown by Mark Erdman, Chenoa, Ill., took third place.

First in a class of 19 two-year-olds went to Malaboo Way WWD Micki, a daughter of Wawasee W Dynasty, that also placed seventh in a class of 42 in the open show. She was shown by Randy W. Mohr, Normal, Illinois. The 1976 Junior All-American and the All-American senior yearling, Martindale F Gail, a daughter of Grain Meadow D Fortune, placed second, and third in the open show for James A. Fish, Jr., Lockshore Farm, Hickory Corners, Michigan. Third place went to Jualmi Jess Debby, shown by Kathy Mithoefer.

In a class of 14 three-year-olds first place and seventh in the open show went to Grandview F Jennie (E), 13,570 – 701 – 2-11DHIR – 305 – 2x, owned by Gary Lipply, Grandview Farm, Silver Lake, Indiana. "Jennie" was the winner of the Midwest Breeders Production Trophy for milk. Randy W. Mohr took second on Malaboo

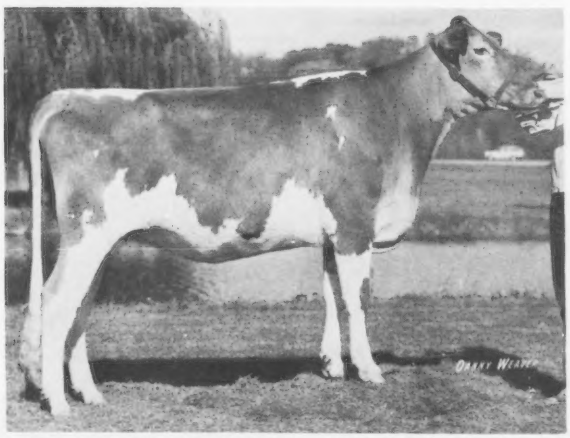

Pen Col Winston Loraine, junior champion of the National Junior Show, Madison, shown by Dwayne E. Wessel, Woodbine, Maryland.

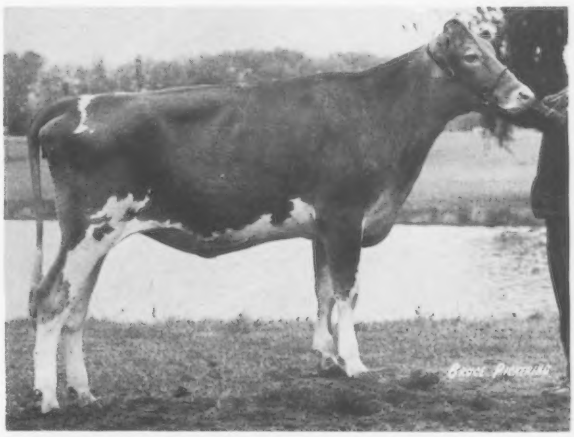

Jualmi Jess Deanna, reserve junior champion of the National Junior Show, Madison, shown by Kathy Mithoefer, New Palestine, Indiana.

Shawnee Foxy, first prize junior yearling heifer at the National Junior Show, Madison, shown by David F. Maier II, Huntsville, Ohio.

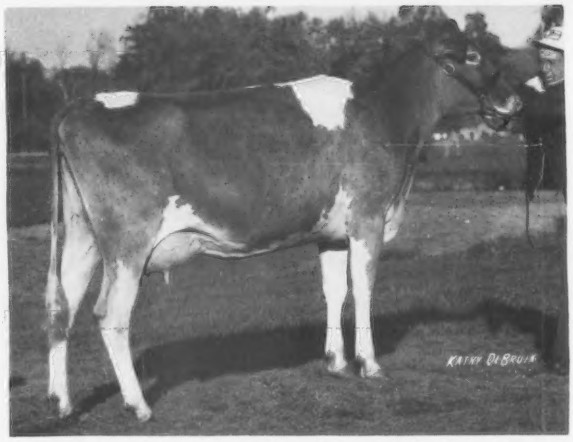

Marshland Designs Venus, first prize senior yearling heifer in milk at the National Junior Show, Madison, shown by Bruce M. Marsh, Greenfield, Ohio.

Way D Jypsy, and third place went to Rankin Farms Rexs Dandy, a daughter of Pine Vista Rex, shown by Hubert "Buster" Rankin, Atlanta, Illinois.

In a class of eight four-year-olds, Judge Sowerby found his reserve senior and reserve grand champion, Kajo R Dukes Lola, a daughter of Norgerts Quantitys Royal Duke, shown by Leslie D Latch. "Lola" was second in the open show. Second place went to Hornback Farm Corporal Paula, Junior All-American two-year-old, 1975, shown by Brian Hornback, Elizabethtown, Kentucky. She placed fourth in the open show. Dumar Farm Billys Clara placed third for Mary Stanelle, Brillion, Wisconsin.

First aged cow, senior and grand champion, in both the Junior and open shows was Golden Acres Dari Lillian, shown by Robby Davis, Verona, Missouri. "Lillian" was bred by Fred McLaughlin, Murphysboro, Ill., and purchased by Robby in the Fourth National Heifer Sale for $2,000 as a bred heifer. She has since classified Excellent. Second place went to Wassons Nance May that placed third in the open show for Gay Wallis, Springfield, Missouri. Wassons Nance May has been Honorable Mention Junior All-American three times, 1974, 1975 and 1976. Third place went to Pinehurst Darimost Sunie, a "Darimost" daughter shown by Eugene R. Winche, Egan, Illinois.

There were 10 Junior state herds and first place went to Illinois, second to Missouri and third to Indiana.

Following is a list of awards:

SENIOR AND GRAND CHAMPION FEMALE

Golden Acres Dari Lillian, Robby Davis, Verona, Mo.

RESERVE SENIOR AND RESERVE GRAND CHAMPION FEMALE

Kajo R Dukes Lola, Leslie D. Latch, Sumner, Ill.

JUNIOR CHAMPION FEMALE

Pen Col Winston Loraine, Dwayne E. Wessel, Woodbine, Md.

RESERVE JUNIOR CHAMPION FEMALE

Jualmi Jess Deanna, Kathy Mithoefer, New Palestine, Ind.

HEIFER CALF (13)

1, Jualmi Jess Deanna, Kathy Mithoefer; 2, Brookview Shielas Fanny, Judith Rhyme, West Salem, Wis.; 3, Golden View D K, Diana Staner, Bremen, Ind.; 4, Prairie Moon K Melody, Danny Sivesind, Waukon, Iowa; 5, Daviss Top Sally, Robby Davis; 6, Bo Joy W Babs, Mary Ann Witmer, Willow Street, Pa.; 7, Spring Walk Masters Merry, Kurt Wachtel, Big Prairie, Ohio; 8, Dendels Orchards D Moonbeam, Dennis Vogt, Albion, Mich.; 9, Princes Taffy, Patrick Nelson, River Falls, Wis.; 10, Shenmont Choice Peggy, Daniel Brubaker, Dayton, Va.

JUNIOR YEARLING HEIFER (12)

1, Shawnee Foxy, David F. Maier II, Huntsville, Ohio; 2, Duamarlyn Emory Lucy, Scott Bates, Southington, Ohio; 3, Shady View Ho Ho, Robby Davis; 4, Pen Col Darling Verna, R. Andrew Wessel, Worton, Md.; 5, Myown Deacons Ging, Mark Erdman, Chenoa, Ill.; 6, Shady View

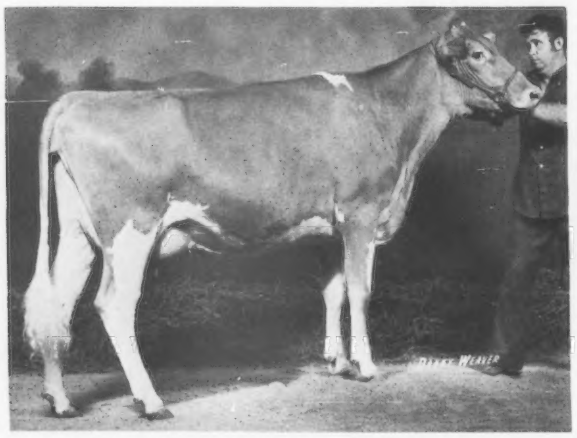

Malaboo Way WWD Micki, first prize cow, two years and under three at the National Junior Show, Madison, shown by Randy W. Mohr, Normal, Illinois

Robert E. Jones, field representative; Randy W. Mohr, Normal, Ill., and the winning **Illinois Junior State Herd.**

Farms Dede, Todd Larssen, Long Grove, Iowa; 7, Rankin Farms Golden Brown, Dede Rankin, Atlanta, Ill.; 8, Mungles S Country Boys Floy, Ray Mohr, Normal, Ill.; 9, Bushy Park RDK Lilac, Elaine Alvis, Richmond, Va.; 10, Woodale Financier Liberty, Ronald J. Woodman, Janesville, Wis.

SENIOR YEARLING HEIFER (16)

1, Pen Col Winston Loraine, Dwayne E. Wessel; 2, Elderwood B Doris, Phillip Crocker, Belmond, Iowa; 3, Malaboo Way LPD Nockout, Angie Mohr, Normal, Ill.; 4, Muehling Meadows P Fantastic, Sheryl Grove, Carlock, Ill.; 5, Fairys Flora of Sunnyside, Larry Lakey, Trempealeau, Wis.; 6, Unicorn Winston Inez, Thomas W. Powel, Union Bridge, Md.; 7, Daviss Top Nelta, Robby Davis; 8, Veguita Q C Jolly, Steve McDonald, Albuquerque, N. Mex.; 9, Jualmi Jess Anita, Dean Mithoefer, New Palestine, Ind.; 10, Land of Living Liberty, Kurt Wachtel.

SENIOR YEARLING HEIFER IN MILK (4)

1, Marshland Designs Venus, Bruce M. Marsh, Greenfield, Ohio; 2, Schwinghamer Farm Aster, Paul A. Fritsche, New Ulm, Minn.; 3, Myown Citations Marj, Mark Erdman; 4, Daviss Distinction Sybil, Robby Davis.

COW, 2 YEARS AND UNDER 3 (19)

1, Malaboo Way WWD Micki, Randy W. Mohr, Normal, Ill.; 2, Martindale F Gail, James A. Fish, Jr., Hickory Corners, Mich.; 3, Jualmi Jess Debby, Kathy Mithoefer; 4, Jualmi Jess Anna, Dean Mithoefer; 5, Sniders Arcos Fawn, Billy J. Snider, New Enterprise, Pa.; 6, Leaders H Muriel, Darryl C. Rohrbough, New Freedom, Pa.; 7, Dolly Run T Jiffy, Nancy E. Kunz, Centreville, Pa.; 8, Crown Hill TH Drucy, Dale Staupe, Preston, Minn.; 9, Primrose Betty Rose Fame, Diane L. Young, Springfield, Mo.; 10, Guernsey Grove H April, Gloria Basse, Muskego, Wis.

COW, 3 YEARS AND UNDER 4 (14)

1, Grandview F Jennie, Gary Lipply, Silver Lake, Ind.; 2, Malaboo Way D Jypsy, Randy W. Mohr; 3, Rankin Farms Rexs Dandy, Hubert Rankin, Atlanta, Ill.; 4, Franchester Lyndon Lilly, Andrew Polley, Bellevue, Ohio; 5, Honeycrest Fayvor Harriet, Brian Lehman, York, Pa.; 6, Pecks Magicians Paula, Cathy Behling, St. Charles, Ill.; 7, Long Branch Falcon Myra, Greg L. Young, Springfield, Mo.; 8, Unicorn Dari Belle, Dale E. Bendig, Union Bridge, Md.; 9, Jualmi Jess Iris, Dean Mithoefer; 10, Red Level H P Starlite, Chris Byers, Stuart, Va.

COW, 4 YEARS AND UNDER 5 (8)

1, Kajo R Dukes Lola, Leslie D. Latch; 2, Hornback Farm Corporal Paula, Brian Hornback, Elizabethtown, Ky.; 3, Dumar Farm Billys Clara, Mary Stanelle, Brillion, Wis.; 4, Malaboo Way MRP Hihope, Ray Mohr, Normal, Ill.; 5, Beaufort Emorys Hazel, Ned Davis, Earleville, Md.; 6, Red Hill Sabo Queen, Greg L. Young; 7, Cloe Acres Tempest Dari Ann, Diane L. Young; 8, Fortmans Prince Beth, Eugene R. Winche, Egan, Ill.

COW, 5 YEARS AND OVER (10)

1, Golden Acres Dari Lillian, Robby Davis; 2, Wassons Nance May, Gay Wallis, Springfield, Mo.; 3, Pinehurst Darimost Sunie, Eugene R. Winche; 4, Up A Hill C Phoebe, Lynn K. Zobrist, Pocahontas, Ill.; 5, Fauver Hill A Buttercup, Mary Stanelle; 6, Kajo Corporals Rudda Lea, J. A. Latch, Sumner, Ill.; 7, Webbs Farm ABC Ava, Greg L. Young; 8, Golden Bend Fayvor Gray Daphne, Mark H. Newbill, Wirtz, Va.; 9, Anovadales PS Snow White, Steven Spurrier, Union Bridge, Md.; 10, Unicorn Princess Geraldine, Virginia Powel, Union Bridge, Md.

JUNIOR STATE HERD

1, Illinois; 2, Missouri; 3, Indiana; 4, Pennsylvania; 5, Maryland; 6, Virginia; 7, Ohio; 8, Iowa; 9, Wisconsin; 10, Minnesota.

Eastern States Exposition Dairy Cattle Judging Contests

EASTERN STATES Exposition highlighted placings of all dairy judging teams at the Big E Joint 4-H and Intercollegiate Awards Banquet, held at the Massachusetts Room, Storrowton Inn, September 17. Sponsoring the banquet was one of AGCC's own members – Mr. and Mrs. C. E. Cotting, Chedco Farm, Berlin, Mass. – plus the Billings Farm, Woodstock, Vermont.

Intercollegiate Contest

Teams topping the Guernsey class judging were: First, Delaware Valley College (570 points); second, Cornell University (562); third, North Carolina State (559); fourth, Ohio State University (551), and tied for fifth, Virginia Tech and University of Guelph (548).

Burke Walker, Cornell University, earned first place in individual placing and reason scores of Guernseys with 194 points. Second in score (193) was Tim Cottrill of Virginia Tech. Don Mellon, Delaware Valley, took third (192) and the tie for fourth was split by John Stroup, Jr., from North Carolina State and Cindy Duncan, Delaware Valley (both 191). A three-way tie (190 each) caused University of New Hampshire's Dave Ritchie, Penn State's Christene Kyper and Cornell University's Edward Lyon to share fifth place honors.

The first five teams taking all breeds placings were: Cornell University (2253 points), University of Maryland (2210), Virginia Tech (2165), North Carolina State University (2161) and University of Vermont (2155).

Edward Lyon, Cornell University, swept first place in the individual placings of all breeds at Big E with a total score of 783 points. Winning second place was John Stroup, Jr., North Carolina State (769), followed by third place Burke Walker, Cornell University (750). Tyler Atwood and Robin Audet, both from University of Vermont, earned fourth (745) and fifth (744) respectively.

4-H Contest

Receiving the AGCC Award for high team in Guernsey placings was State Team Maine. Connecticut, Vermont, Massachusetts and New Hampshire followed, respectively, in second through fifth.

Kim Thomas from Vermont took home the AGCC Award for high individual judging Guernseys. The next individuals were David Zacharias, Maine; Scott Burton, Connecticut; Ricky McKirryher, Vermont, and Jim Davis, Maine.

Expo presented high individual of all breeds, Wendy Cranson from Massachusetts, a trophy. Highest scoring state team overall was Connecticut.

Southern Intercollegiate Dairy Judging Contest Mid-South Fair

THE 1977 SOUTHERN Intercollegiate Dairy Judging Contest, Mid-South Fair, Memphis, Tenn., was held September 29. There were 17 teams participating and the top five teams in judging all breeds were University of Missouri (1987); University of Tennessee White (1980); University of Wisconsin (1976); University of Tennessee Orange (1959) and Iowa State University (1956). The high individual in all breeds was R. Rogers, University of Tennessee Orange (710); followed by Ted Probert, University of Missouri (703); Mary Bebow, University of Wisconsin (696); and Calhoun Parr, Clemson University (683), and Cari Weinberg, VPI (682).

Texas A & M University and VPI tied for first in judging Guernseys with 419 points each; Arkansas placed second with 413, followed by Western Kentucky University No. 1 (412) and Iowa State University (405).

First place in judging Guernseys went to Calhoun Parr, Clemson University (146); tied for second were Ronald Rogers, University of Tennessee Orange and Kathy Warren, University of Missouri, with 145 points each; Jerry Risner, Texas A & M University placed fourth with 144 points, and three were tied for fifth with 143, Steve Bean and Steve Wilson, Western Kentucky No. 1, and Steve Dransfield, VPI.

Chat . . .

DAN AND DENA (Mann) Westendorf have moved to Hood River, Ore., where Dan will begin a teaching career. They invite their friends to drop in or write them at 5040 Riordan Drive, Hood River, Oregon 97031.

Chat . . .

DAVID, C. C. and Mary Cochard, Route 2, Greenfield, Ind., had an accident on the way home from Madison. It seems a drunken driver plowed into them from the rear, and totaled the car. All three are stiff and sore and Mary suffered a broken thumb.

Frank Sivesind And Family Are Premier Breeder – Premier Exhibitor And Show Grand Champion Bull And Grand Champion Female

Ben Crocker Has Reserve Champion Bull And Junior Champion Female. Reserve Senior Champion Female Shown By Dutch Mill Farm. Chester Onstot Has Reserve Junior Champion Female

IOWA STATE FAIR

Des Moines, August 26, 137 HEAD
Gary D. Estes, Ozark, Missouri, Judge

Junior and Grand Champion Bull – Prairie Moon Beau, Frank Sivesind & Family, Waukon
Reserve Champion Bull – Dutch Mill Leaders Flint, Ben Crocker & Family, Belmond
Senior and Grand Champion Female and Iowa Champion – Green Valleys Enid, Frank Sivesind & Family
Reserve Senior and Reserve Grand Champion Female – Oakdale Dari Fayvor, Dutch Mill Farm, Sparta, Wis.
Junior Champion Female – Elderwood B Doris, Ben Crocker & Family
Reserve Junior Champion Female – Iola Luckys Cora, Chester Onstot, Indianola
Premier Breeder and Premier Exhibitor – Frank Sivesind & Family

Class Winners

BULL CALF
1, Cedar Way Dari Fabron, Cedar Way Guernseys, Waverly; 2, Suneslope CTH Daridollar, Allen Bentley & Family, Ames; 3, Dutch Mill T P Tenor, Ben Crocker & Family, Belmond.

YEARLING BULL
1, Prairie Moon Beau, Frank Sivesind & Family; 2, Dutch Mill Leaders Flint, Ben Crocker & Family; 3, Cedar Way F Mongo, Cedar Way Guernseys.

HEIFER CALF
1, Woodruff Farm J Nicki, Duane Woodruff & Family, Indianola; 2, Prairie Moon K Melody, Frank Sivesind & Family; 3, Dutch Mill Fernandos Dee, Ben Crocker & Family.

JUNIOR YEARLING HEIFER
1, Shady View Farms Dede, Todd Larssen, Long Grove; 2, Prairie Moon Jake Patti, Frank Sivesind & Family; 3, D G English Duchess, Don Graver, Greeley.

SENIOR YEARLING HEIFER
1, Elderwood B Doris, Ben Crocker & Family; 2, Iola Luckys Cora, Chester Onstot, Indianola; 3, Prairie Moon Pilot Flower, Frank Sivesind & Family.

COW, 2 YEARS AND UNDER 3
1, Okoboji Nita, Lyle E. Earll, Bigelow; 2, Prairie Moon Luckylou, Frank Sivesind & Family; 3, Dutch Mill Dukes Pamella, Dutch Mill Farm, Sparta, Wis.

COW, 3 YEARS AND UNDER 4
1, Suneslope Ike Dorlis, Allen Bentley & Family; 2, Dutch Mill Neros Beauty, Dutch Mill Farm; 3, Golden Erroe D Juliet, Muhs Bros., Lowden.

COW, 4 YEARS AND UNDER 5
1, Green Valleys Enid, Frank Sivesind & Family; 2, Suneslope Princess Diane, Don Graver; 3, Roselorn L Carmon, G.R. Hopper & Family, Toledo.

AGED COW
1, Oakdale Dari Fayvor, Dutch Mill Farm; 2, Tannery Hill Fayvors Dorothy, Dutch Mill Farm; 3, Woodruff Farm J Alene, Duane Woodruff & Family.

BEST UDDERED COW

TWO-YEAR-OLDS
1, Okoboji Nita, Lyle E. Earll; 2, Prairie Moon Luckylou, Frank Sivesind & Family.

THREE-YEAR-OLDS
1, Dutch Mill Neros Beauty, Dutch Mill Farm; 2, Suneslope Ike Dorlis, Allen Bentley & Family.

FOUR-YEAR-OLDS
1, Green Valleys Enid, Frank Sivesind & Family; 2, Suneslope Princess Diane, Don Graver.

AGED COWS
1, Woodruff Farm J Alene, Duane Woodruff & Family; 2, Oakdale Dari Fayvor, Dutch Mill Farm.

JUNIOR GET OF SIRE
1, Dutch Mill Farm on get of Dutch Mill Dukes Fernando.

BEST FOUR HEAD
1, Dutch Mill Farm; 2, Frank Sivesind & Family.

Green Valleys Enid, senior and grand champion female at Iowa State Fair, exhibited by Frank Sivesind and Family, Waukon. In the background: Lori Sivesind; Gary Estes, Ozark, Mo., judge; Frank Sivesind, owner; Don Schrandt, herdsman, at the halter, and Lois Rausch, Iowa Guernsey Queen, Fort Atkinson, Iowa, and the Iowa Dairy Princess, presenting the awards.

Judge Gary Estes; Iola Luckys Cora, reserve junior champion female with Doug Onstot, Indianola, at the halter; Elderwood B Doris, junior champion female with Phil Crocker, Belmond, at the halter, and Lois Rausch presenting the awards at the Iowa State Fair.

Witts End – Home Of The 1977 Nebraska Dairy Princess Has Senior And Grand Champion Female

Junior Champion Shown By Ed Moormeier And Sons

Reserve Champions Go To Richard Hays And Family And Ben Crocker And Family

NEBRASKA STATE FAIR

Lincoln, September 3, 88 HEAD
Robert Charles Griggs, Jr., Mustang, Oklahoma, Judge
Senior and Grand Champion Female and Nebraska Champion – Witts End Top Venus, Witts End Guernseys, Martell
Reserve Senior and Reserve Grand Champion Female – Hart Lane Domino Abigail, Richard Hays, Odell
Junior Champion Female – Moormeier Farms CM Mamby, Ed Moormeier & Sons, Roca
Reserve Junior Champion Female – Elderwood B Doris, Ben Crocker & Family, Belmond, Iowa

Class Winners

JUNIOR HEIFER CALF
1, Moormeier Farms CM Mamby, Ed Moormeier & Sons, Roca; 2, Moormeier Farms CM Mariella, Ed Moormeier & Sons; 3, Strouston BC Jakes Hollyhock, Jack R. Nitz & Family, Cedar Bluffs.

SENIOR HEIFER CALF
1, Imig Farms Sundance Ginger, Imig Farms, Seward; 2, Dutch Mill Fernandos Dee, Ben Crocker & Family, Belmond, Iowa; 3, Moormeier Farms CM Patty, Ed Moormeier & Sons.

JUNIOR YEARLING HEIFER
1, Dutch Mill Neros Becky, Ben Crocker & Family; 2, Moormeier Farms CM Dolly, Ed Moormeier & Sons; 3, Fawnlyn PF Genie, Arnold & Duane Bremer, Palmyra.

SENIOR YEARLING HEIFER
1, Elderwood B Doris, Ben Crocker & Family; 2, Witts End Duchess Lee, Witts End Guernseys; 3, Haysetts Sultan Jenes Chamie, Richard Hays, Odell.

NEBRASKA
TWO-YEAR-OLD FUTURITY
1, Witts End Duchess Anastasia, Witts End Guernseys; 2, Beauty View Hornets Rose, Tom Konecky & Family, Wahoo; 3, Moormeier Farms CM Dewdrop, Ed Moormeier & Sons.

COW, 2 YEARS AND UNDER 3
1, Witts End Duchess Anastasia, Witts End Guernseys; 2, Beauty View Hornets Rose, Tom Konecky & Family; 3, Witts End Hornets Danielle, Witts End Guernseys.

COW, 3 YEARS AND UNDER 4
1, Hart Lane Domino Abigail, Richard Hays; 2, Dutch Mill Futures Flirt, Ben Crocker & Family; 3, Haysetts Champions Glee, Richard Hays.

COW, 4 YEARS AND UNDER 5
1, Witts End Top Venus, Witts End Guernseys; 2, Beauty View Champ Nickie, Tom Konecky; 3, Moormeier Farms Sandy, Ed Moormeier & Sons.

AGED COW
1, Beauty View Champion Missy, Tom Konecky; 2, Fawnlyn Charmer Jane, Arnold & Duane Bremer; 3, Witts End Champion Lynn, Witts End Guernseys.

DRY COW
1, Imig Farms Dari Honey, Imig Farms; 2, Hanover Hill Dari Dee Dee, Ben Crocker & Family; 3, Witts End Corinthian Shirley, Ed Drudik & Family, Fairfield.

BEST UDDERED COW

TWO-YEAR-OLDS
1, Haysetts Hornets Merrie, Richard Hays; 2, Witts End Hornets Danielle, Witts End Guernseys.

THREE-YEAR-OLDS
1, Haysetts Champions Glee, Richard Hays; 2, Hart Lane Domino Abigail, Richard Hays.

FOUR-YEAR-OLDS
1, Witts End Top Venus, Witts End Guernseys; 2, Moormeier Farms Sandy, Ed Moormeier & Sons.

AGED COWS
1, Beauty View Champion Missy, Tom Konecky & Family; 2, Fawnlyn Charmer Jane, Arnold & Duane Bremer.

JUNIOR GET OF SIRE
1, Ed Moormeier & Sons on get of Pleasant Acres C Martin; 2, Imig Farms on get of Imig Farms SF Hale Sundance.

Judge Robert Charles Griggs, Jr., Mustang, Okla.; Nancy Hays, Odell, Nebraska Guernsey Queen, presenting the award for Hart Lane Domino Abigail, reserve senior and reserve grand champion, with Steve Hays at the halter; Witts End Top Venus with Craig Wittstruck at the halter, and Beth Eickmeier, Lincoln, presenting the award.

Moormeier Farms CM Mamby, junior champion female at Nebraska State Fair, exhibited by Ed Moormeier and Sons, Roca, with Kevin Moormeier at the halter.

Witts End Top Venus, senior and grand champion and Nebraska champion at Nebraska State Fair, exhibited by Witts End Guernseys, Martell, with Craig Wittstruck at the halter.

SENIOR GET OF SIRE

1, Witts End Guernseys on get of Clovelly Top Hornet; 2, Tom Konecky & Family on get of Housleys J Champion; 3, Ed Drudik & Family on get of Housleys J Champion.

PRODUCE OF DAM

1, Witts End Guernseys on produce of Witts End B B Audra; 2, Richard Hays on produce of Haysetts Eldorados Ginger; 3, Arnold & Duane Bremer on produce of Fawnlyn Majestys Joan.

BEST THREE FEMALES

1, Witts End Guernseys; 2, Tom Konecky & Family; 3, Arnold & Duane Bremer.

DAIRY HERD

1, Witts End Guernseys; 2, Tom Konecky & Family; 3, Arnold & Duane Bremer.

DISTRICT HERD

1, District 1; 2, Platte Valley District.

200 Head Paraded Before Judge Ray Orisio

Championships Go To 7 Different Breeders

Frank Sivesind Is Premier Breeder – Premier Exhibitor

MINNESOTA STATE FAIR

St. Paul, August 30, 200 HEAD

Ray Orisio, Tulare, California, Judge

Senior and Grand Champion Bull – Fauver Hill Midas, Russell J. Wirt & Family, Lewiston, Minn. and Bernard Pralle, Onalaska, Wis.

Reserve Senior and Reserve Grand Champion Bull – Cedar Way Nance Dariman, Herbert Walther & Family, Waverly, Iowa

Junior Champion Bull – Prairie Moon Beau, Frank Sivesind, Waukon, Iowa

Reserve Junior Champion Bull – Dutch Mill Leaders Flint, Martin Melchert, Waconia

Senior and Grand Champion Female – Tannery Hill Fayvors Dorothy, Dutch Mill Farm, Sparta, Wis.

Reserve Senior and Reserve Grand Champion Female – Green Valleys Enid, Frank Sivesind

Junior Champion Female – Hilldale Fin Maybe, Wachholz Bros., Winona

Reserve Junior Champion Female – Up The Creek Extras Nadia, Glen A. Anderson & Sons, Lester Prairie

Premier Breeder and Premier Exhibitor – Frank Sivesind

Class Winners

BULL CALF

1, Dutch Mill T P Tenor, Ben Crocker & Family, Belmond, Iowa; 2, Coulee Crest HK Gillian, Donald T. Peterson, Cashton, Wis.; 3, Schwinghamer Farm Bernie, Bert & Gert Schwinghamer, Albany.

JUNIOR YEARLING BULL

1, Prairie Moon Beau, Frank Sivesind, Waukon, Iowa; 2, Maple Leaf Dixon, Russell J. Wirt & Family, Lewiston; 3, Schwinghamer Farm Bert, Bert & Gert Schwinghamer.

SENIOR YEARLING BULL

1, Dutch Mill Leaders Flint, Martin Melchert, Waconia; 2, Cedar Way F Mongo, Herbert Walther & Family, Waverly, Iowa; 3, Three Cliffs Hornet Al, Three Cliffs Farm, Chaska.

BULL, 2 YEARS AND OVER

1, Fauver Hill Midas, Russell J. Wirt & Family, Lewiston, Minn. and Bernard Pralle, Onalaska, Wis.; 2, Cedar Way Nance Dariman, Herbert Walther & Family; 3, Schwinghamer Farm Lexon, Bert & Gert Schwinghamer.

JUNIOR HEIFER CALF

1, North Side Susies Shasta, Gordon Gotlibson, Elk Mound, Wis.; 2, Mesaba H C Almira, Art Cappo, Chisholm; 3, Up The Creek Fayvors Farrah, Glen A. Anderson & Sons, Lester Prairie.

SENIOR HEIFER CALF

1, Three Cliffs Fayvor Bertha, Three Cliffs Farm; 2, Up The Creek Chum Alley Bea, Glen A. Anderson & Sons; 3, Dutch Mill Fernandos Dee, Ben Crocker & Family.

Allan Filipi, Angus, presenting a plant; Fauver Hill Midas, senior and grand champion bull at Minnesota State Fair, owned by Russell J. Wirt & Family, Lewiston, and Bernard Pralle, Onalaska, Wis., with Duane Wirt at the halter; Judge Ray Orisio, Tulare, Calif., and Kimberly Wirt, Minnesota Guernsey Queen, Lewiston, presenting the award.

JUNIOR YEARLING HEIFER

1, Maple Leaf M Ilola, Russell J. Wirt & Family; 2, Banners Fay, Donald T. Peterson & Family; 3, Hilldale TH Trinket, Wachholz Bros. Winona.

SENIOR YEARLING HEIFER

1, Hilldale Fin Maybe, Wachholz Bros.; 2, Up The Creek Extras Nadia, Glen A. Anderson & Sons; 3, Elderwood B Doris, Ben Crocker & Family.

COW, 2 YEARS AND UNDER 3

1, Hilldale T H Kay, Wachholz Bros.; 2, Prairie Moon Luckylou, Frank Sivesind; 3, Wil Dor F Sugar, Ray Miller & Family, Austin.

COW, 3 YEARS AND UNDER 4

1, North Side Hopes Honey, Gordon Gotlibson; 2, Dutch Mill Neros Pal, Dutch Mill Farm, Sparta, Wis.; 3, Dutch Mill Futures Flirt, Ben Crocker & Family.

COW, 4 YEARS AND UNDER 5

1, Green Valleys Enid, Frank Sivesind; 2, Middle Lane Great Tracy, Arthur H. Ulland, Austin; 3, Maple Leaf Dari Penny, Russell J. Wirt & Family.

AGED COW

1, Tannery Hill Fayvors Dorothy, Dutch Mill Farm; 2, Oakdale Dari Fayvor, Dutch Mill Farm; 3, Maple Leaf S Lassie, Russell J. Wirt & Family.

DRY COW

1, Hanover Hill Dari Dee Dee, Ben Crocker & Family; 2, Hopes Faithful, Glen A. Anderson & Sons; 3, Cedar Way Dari Blossom, Herbert Walther & Family.

BEST UDDERED COW

TWO-YEAR-OLDS

Hilldale T H Kay, Wachholz Bros.

THREE-YEAR-OLDS

Dutch Mill Neros Pal, Dutch Mill Farm

FOUR-YEAR-OLDS

Green Valleys Enid, Frank Sivesind

AGED COWS

Maple Leaf S Lassie, Russell J. Wirt & Family

GET OF SIRE

1, Wachholz Bros. on get of Clovelly Top Hornet; 2, Frank Sivesind on get of Prairie Moon Sambo; 3, Dutch Mill Farm on get of Housleys Dari Fayvor.

PRODUCE OF DAM

1, Ray Miller & Family on produce of Wil Dor H Sweetheart; 2, Russell J. Wirt & Family on produce of Maple Leaf B Gracious; 3, Donald T. Peterson & Family on produce of Clay Farm Hals Gem.

BEST THREE FEMALES

1, Wachholz Bros.; 2, Frank Sivesind; 3, Russell J. Wirt & Family.

DISTRICT HERD

1, Southeast; 2, South Central; 3, Central.

FFA Show

September 2

Judge: Tom Morris

SENIOR AND GRAND CHAMPION FEMALE

Crown Hill TH Drucy, Dale Staupe, Preston

RESERVE SENIOR CHAMPION

Spartan Gay Susie, Richard Laska, Winona

JUNIOR CHAMPION FEMALE

Alchrist Top Utah, Cindy Tennis, Hayward

Ray Orisio and Kimberly Wirt; Prairie Moon Beau, junior champion bull, with Frank Sivesind, Waukon, Iowa, exhibitor, at the halter; Dutch Mill Leaders Flint, reserve junior champion bull, with Martin Melchert, Waconia, exhibitor at the halter, and Allan Filipi.

Ray Orisio, Allan Filipi, Green Valleys Enid, reserve senior and reserve grand champion female, exhibited by Frank Sivesind, with Don Schrandt, herdsman, at the halter; Tannery Hill Fayvors Dorothy, senior and grand champion female, with Roy E. Jacobs, Dutch Mill Farm, Sparta, Wis., exhibitor at the halter, and Kimberly Wirt presenting the award.

RESERVE JUNIOR CHAMPION
Oak Gate Hornet Tee, Lisa Miller, Oakland

HEIFER CALF
Mesaba C H Inalee, Paul Fritsche, New Ulm

JUNIOR YEARLING HEIFER
Alchrist Top Monte, Wes Tennis, Hayward

SENIOR YEARLING HEIFER
Alchrist Top Utah, Cindy Tennis

COW, 2 YEARS AND UNDER 3
Crown Hill TH Drucy, Dale Staupe

COW, 3 YEARS AND UNDER 4
Spartan Gay Susie, Richard Laska

COW, 4 YEARS AND UNDER 5
Alchrist G Juno, Wes Tennis

AGED COW
Woodhill Umber, Cindy Tennis

BEST UDDERED COW
Golden Hart Dari L Bessie, Suzanne Skaar, Hayward

PRODUCE OF DAM
Richard Laska

BEST THREE FEMALES
Richard Laska

CHAMPION SHOWMAN
Richard Laska

4-H Show

September 3

Judge: Dr. James Crowley

SENIOR AND GRAND CHAMPION FEMALE
Suzanne Molnau, Chaska

RESERVE SENIOR AND RESERVE GRAND CHAMPION FEMALE
Donna Miller, Austin

Other first place winners were shown by:
Ron Heins, Eyota (heifer calf)
Kathy Miller, Austin (junior yearling)
Lisa Krause, Owatonna (senior yearling)
Richard Laska, Winona (2-year-old)

Have A Milkshake

Doyle Neher Has Senior And Grand – Junior Champion And Reserve Senior Champion Females And Is Premier Breeder – Premier Exhibitor

Other Champions And Reserve Champions Go To Jim And Nancy Sack, John And Donna Salava And The Barnett, Faught And Le Doux Families

KANSAS STATE FAIR

Hutchinson, September 17, 67 HEAD
Homer Morris, Albuquerque, New Mexico, Judge

Junior and Grand Champion Bull – Boehles Darimost Bo Prince, Jim and Nancy Sack, Baldwin City

Senior and Reserve Grand Champion Bull – Harmony Transfer Dynamite, Doyle Neher, Hutchinson

Reserve Junior Champion Bull – Pine Ridge BFT Dandy, Kenneth Barnett & Family, Effingham, Roy Faught, Effingham and Al Le Doux, Holton

Senior and Grand Champion Female – Harmony Corporals Grace, Doyle Neher

Reserve Senior and Reserve Grand Champion Female – Harmony Princess Butter Bunny, Doyle Neher

Junior Champion Female – Harmony T Hornet Carrie, Doyle Neher

Reserve Junior Champion Female – Atlasta Pride Alice, John & Donna Salava, LeRoy

Premier Breeder and Premier Exhibitor – Doyle Neher

Class Winners

BULL CALF
1, Boehles Darimost Bo Prince, Jim & Nancy Sack, Baldwin City; 2, Winn Pride Dusty Dan, John & Donna Salava, LeRoy.

YEARLING BULL
1, Pine Ridge BFT Dandy, Kenneth Barnett & Family, Effingham, Roy Faught, Effingham and Al Le Doux, Holton.

AGED BULL
1, Harmony Transfer Dynamite, Doyle Neher, Hutchinson.

HEIFER CALF
1, Winn Pride Ollene, A. J. Winn, Burlington; 2, Elm Moor Barts Beverly, Galen Schrag, Pretty Prairie; 3, Boehles B D B B Marie, Boehles Guernsey Farm, Baldwin.

INTERMEDIATE HEIFER CALF
1, Harmony B B Irma, Doyle Neher; 2, Boehles Darimost Lucky, Jim & Nancy Sack; 3, Del Morlon Dividend Fawn, Gary Morrison, Salina.

JUNIOR YEARLING HEIFER
1, Atlasta Pride Alice, John & Donna Salava; 2, Goldenridge Princess Rosann, Mike Blevins, Manhattan; 3, Elm Moor Chiefs Christy, Galen Schrag.

SENIOR YEARLING HEIFER
1, Harmony T Hornet Carrie, Doyle Neher; 2, Harmony Transfer Token, Doyle Neher; 3, Boehles Bo Cristy, Jim & Nancy Sack.

COW, 2 YEARS AND UNDER 3
1, Harmony Corporals Grace, Doyle Neher; 2, Harmony Transfers Dumplings,

Doyle Neher; 3, Winn Pride Allie, John & Donna Salava.

COW, 3 YEARS AND UNDER 4

1, Huxmans Champion Carrie, Dale Huxman, Pretty Prairie; 2, McCoys Farm Alta, Kenneth Barnett & Family, Effingham; 3, Goldenridges Princess Babe, Eva Blevins, Manhattan.

COW, 4 YEARS AND UNDER 5

1, Harmony Princess Butter Bunny, Doyle Neher; 2, Harmony Princess Vera, Doyle Neher; 3, Harmony Dari Ariel, Doyle Neher.

AGED COW

1, Elm Moor Barbys Buttercup, Galen Schrag; 2, Elm Moor D F Bernice, Galen Schrag; 3, Boehles Princes Rose, Jim & Nancy Sack.

BEST UDDERED COW

TWO-YEAR-OLDS

1, Harmony Corporals Grace, Doyle Neher; 2, Harmony Transfers Dumplings, Doyle Neher.

THREE-YEAR-OLDS

1, Huxmans Champion Carrie, Dale Huxman; 2, McCoys Farm Alta, Kenneth Barnett & Family.

FOUR-YEAR-OLDS

1, Harmony Princess Butter Bunny, Doyle Neher; 2, Harmony Dari Ariel, Doyle Neher.

AGED COWS

1, Elm Moor Barbys Buttercup, Galen Schrag; 2, Elm Moor D F Bernice, Galen Schrag.

JUNIOR GET OF SIRE

1, A. J. & Steven Winn, Burlington on get of Eckman Princess A M Pride; 2, Kenneth Barnett & Family on get of Eckman F C Pal.

SENIOR GET OF SIRE

1, Doyle Neher on get of Lyrene May Rose Prince; 2, A. J. & Steven Winn on get of Eckman Princess A M Pride.

PRODUCE OF DAM

1, Galen Schrag on produce of Elm Moor Brenda Barby; 2, John & Donna Salava on produce of Winn Ray Alda; 3, Doyle Neher on produce of Cedar Springs Dixietta.

BEST THREE FEMALES

1, Doyle Neher; 2, Galen Schrag; 3, Boehles Guernsey Farm.

DAM–DAUGHTER

1, Galen Schrag; 2, Boehles Guernsey Farm; 3, Kenneth Barnett & Family.

DAIRY HERD

1, Doyle Neher; 2, Boehles Guernsey Farm; 3, Galen Schrag.

REGIONAL HERD

1, Western; 2, Eastern.

Elderwood Has Senior And Grand Champion Bull, Junior Champion Female And Wins Premier Breeder Recognition

Dutch Mill Shows Senior And Grand Champion Female And Is Premier Exhibitor

WISCONSIN STATE FAIR

West Allis, August 18, 1977, 101 HEAD
Dr. M. L. Weldy, Goshen, Indiana, Judge

Senior and Grand Champion Bull and Wisconsin Champion – Elderwood C Bon, Elderwood Farm, Eagle

Junior and Reserve Grand Champion Bull – Guernsey Grove G Valiant, Alvin Basse & Family, Muskego

Reserve Senior Champion Bull – Hi Y Ted, Hi-Y Guernsey Farm, Fennimore

Senior and Grand Champion Female – Tannery Hill Fayvors Dorothy, Roy E. Jacobs & Sons, Sparta

Reserve Senior and Reserve Grand Champion Female – Moseley Farms Manors Deann, Frederic Moseley, Hixton

Junior Champion Female – Elderwood B Beauty, Elderwood Farm

Reserve Junior Champion Female – Banners Fay, Donald Peterson, Cashton

Premier Breeder – Elderwood Farm

Premier Exhibitor – Roy E. Jacobs & Sons, Dutch Mill Farm

Class Winners

BULL CALF

1, Elderwood B Bott, Elderwood Farm, Eagle; 2, Coulee Crest HK Gillian, Donald Peterson, Cashton; 3, Moseley Farms TH Supreme, Frederic Moseley, Hixton.

JUNIOR YEARLING BULL

1, Coulee Crest Darimost Noble, Donald Peterson; 2, Elderwood B Bonanza, Elderwood Farm; 3, Sherburne Prairie D Firepower, Mr. & Mrs. Neil Govin and Tom Govin, Menomonie.

SENIOR YEARLING BULL

1, Guernsey Grove G Valiant, Alvin Basse & Family, Muskego; 2, Velitas T H Valiant, Lester Lurvey & Sons, Baraboo.

BULL, 2 YEARS AND OVER

1, Elderwood C Bon, Elderwood Farm; 2, Hi Y Ted, Hi-Y Guernsey Farm, Fennimore; 3, Hi Y Corporals Jim, Hi-Y Guernsey Farm.

HEIFER CALF

1, Happy Hill King Natalie, Frederic Moseley; 2, Elderwood B Trixie, Elderwood Farm; 3, Hi Y Hopetta, Hi-Y Guernsey Farm.

JUNIOR YEARLING HEIFER

1, Banners Fay, Donald Peterson; 2, Green Moor Dollys Delight, Richard Schomburg, West Salem; 3, Green Moor Candys Carrie, Richard Schomburg.

SENIOR YEARLING HEIFER

1, Elderwood B Beauty, Elderwood Farm; 2, Fairys Flora of Sunnyside, Larry Lakey, Trempealeau; 3, Lone Oak Div Connie, Ronald Curran, Taylor.

COW, 2 YEARS AND UNDER 3

1, Guernsey Grove H April, Gloria Basse, Muskego; 2, Merri Dales Corporals Audrey, Gary Vien, Edgerton; 3, Elderwood B Bamby, Elderwood Farm.

COW, 3 YEARS AND UNDER 4

1, Moseley Farms Manors Deann, Frederic Moseley; 2, Yellow Creek Noble Jody, Chester & Barbara Williams, Waukesha; 3, Guernsey Grove Trigs Cheryl, Alvin Basse & Family.

COW, 4 YEARS AND UNDER 5

1, Wee Manor T D Judy, Mary Stanelle, Brillion; 2, Dumar Farm Billys Clara, Mary Stanelle; 3, Weg Acres Dari Falla, Donald Peterson.

DRY COW, 4 YEARS AND OVER

1, Dutch Mill Fayvors Faye, Roy E. Jacobs & Sons, Sparta; 2, Boulder View C Leslie, Lester Lurvey & Sons; 3, Lone Oak Princess Carol, Ronald Curran.

AGED COW

1, Tannery Hill Fayvors Dorothy, Roy E. Jacobs & Sons; 2, Oakdale Dari Fayvor, Roy E. Jacobs & Sons; 3, Spring Ridge Fleta, Lester Lurvey & Sons.

BEST UDDERED COW

TWO-YEAR-OLDS

Merri Dales Corporals Audrey, Gary Vien

THREE-YEAR-OLDS

Moseley Farms Manors Deann, Frederic Moseley

FOUR-YEAR-OLDS

Dumar Farm Billys Clara, Mary Stanelle

AGED COWS

Spring Ridge Fleta, Lester Lurvey & Sons

JUNIOR GET OF SIRE

1, Elderwood Farm on get of Elderwood C Bon; 2, Hi-Y Guernsey Farm on get of Hi Y Bold Hawk; 3, Donald Peterson on get of Happy Hill King.

SENIOR GET OF SIRE

1, Roy E. Jacobs & Sons on get of Housleys Dari Fayvor; 2, Alvin Basse & Family on get of Clovelly Top Hornet; 3, Elderwood Farm on get of Elderwood C Bon.

PRODUCE OF DAM

1, Richard Schomburg; 2, Alvin Basse & Family; 3, Donald Peterson.

BEST THREE FEMALES

1, Alvin Basse & Family; 2, Richard Schomburg; 3, Roy E. Jacobs & Sons.

DAIRY HERD

1, Mary Stanelle; 2, Alvin Basse & Family; 3, Roy E. Jacobs & Sons.

Moseley Farms Manors Deann, reserve senior and reserve grand champion female at Wisconsin State Fair, exhibited by Frederic Moseley, Hixton.

Jean Wendt, Wisconsin Guernsey Queen, Waukesha; Moseley Farms Manors Deann with Frederic Moseley at the halter; Tannery Hill Fayvors Dorothy, senior and grand champion female, with Roy E. Jacobs, Sparta, exhibitor at the halter; Elderwood B Beauty, junior champion female, exhibited by Elderwood Farm, Eagle, with Jeff Burton at the halter, and Dr. M. L. Weldy, judge.

Junior Show

August 13

Judge: Bernard Pralle

86 Head Shown

GRAND CHAMPION BULL
Elk Meadow Oppies Flipper, Quin Meyer, Elk Mound

JUNIOR AND RESERVE GRAND CHAMPION BULL
Elk Meadow Wynas Frank, Bonnie Biegel, Eleva

SENIOR AND GRAND CHAMPION FEMALE
Wee Manor T D Judy, Mary Stanelle, Brillion

RESERVE SENIOR AND RESERVE GRAND CHAMPION FEMALE
Lone Acres Favor Trixie, Bruce Kipp, North Prairie

JUNIOR CHAMPION FEMALE
Brookview Shielas Fanny, Renee Rhyme, West Salem

JUNIOR BULL CALF
1, Elk Meadow Oppies Flipper, Quin Meyer.

SENIOR BULL CALF
1, Elk Meadow Wynas Frank, Bonnie Biegel.

JUNIOR HEIFER CALF
1, Arlador Baxter Pipi, Tom McKittrick, Viola; 2, Hillcrest Acres Quantity Belle, James Purintun, Barron; 3, Merri Dales Financiers Sasha, Steve Vogel, Janesville.

SENIOR HEIFER CALF
1, Brookview Shielas Fanny, Renee Rhyme; 2, North Side Heidis Happiness, Lori Gotlibson, Elk Mound; 3, Cozy Nooks K Daisy, Jerry Wendt, Waukesha.

JUNIOR YEARLING HEIFER
1, Forest Homes Corporals Pixey, Jayne Klimpke, Athens; 2, Guernsey Grove Art Loralie, Linda Basse, Muskego; 3, Woodale Financier Liberty, Ron Woodman, Janesville.

SENIOR YEARLING HEIFER
1, Fairys Flora of Sunnyside, Larry Lakey, Trempealeau; 2, Woodale Vals Coconut, Tim Soyck, Janesville; 3, Kuhtzdale Leaders Juliet, Dave Kuhtz, Waukesha.

Wee Manor T D Judy, senior and grand champion female at Wisconsin State Fair Junior Show, exhibited by Mary Stanelle, Brillion, in the background with Jean Wendt.

Brookview Shielas Fanny, junior champion female at Wisconsin State Fair Junior Show, exhibited by Renee Rhyme, West Salem, at the halter, with Jean Wendt, Wisconsin Guernsey Queen, Waukesha.

Dr. M. L. Weldy, Goshen, Ind., judge, with the Wisconsin State Fair mascot, "Miss Vicky" (Jean Graf, Milwaukee), led by Holly Humphrey, Whitewater.

COW, 2 YEARS AND UNDER 3
1, Sherburne Prairie L Donelle, Tom Govin, Menomonie; 2, Kuhtzdale H Salena, Bill Kuhtz, Waukesha; 3, Lilac Hill Greta, Jean Klemm, Baraboo.

COW, 3 YEARS AND UNDER 4
1, Lone Acres Favor Trixie, Bruce Kipp; 2, Elderwood P Daisy Mae, Brenda Burton, Eagle; 3, Bethclifs Dynasty Obie, Tom Klemm, Baraboo.

COW, 4 YEARS AND UNDER 5
1, Wee Manor T D Judy, Mary Stanelle; 2, Norren M C Prudence, Jayne Klimpke, Athens; 3, Elderwood E P Selma, Jeff Burton, Eagle.

AGED COW
1, Lone Acres K Taco, Cathy Kipp, North Prairie; 2, Fauver Hill A Buttercup, Mary Stanelle; 3, Happy Hollow F Katherina, Mary Peterson, Wilson.

COUNTY HERD

1, Waukesha; 2, Sauk; 3, Rock.

JUNIOR SHOWMANSHIP
1, Dale Jacobs, Sparta; 2, Roger Basse, Muskego; 3, Allan Thompson, Barron.

SENIOR SHOWMANSHIP
1, Jayne Klimpke; 2, Tom McKittrick; 3, Dave Kuhtz.

Fayette County Fair

AT THE 1977 Blue Ribbon Dairy Show, Fayette County Fair, West Union, Iowa, Frank Sivesind, Waukon, showed the senior and grand champion, West Fork Ridge Elaine, and junior champion, Prairie Moon Jake Patti. Ben Crocker & Family, Belmond, showed the reserve champion, Dutch Mill Futures Flirt, and the reserve junior champion, Elderwood B Doris.

Frank Sivesind also had the first place two-year-old and four-year-old cows. Ben Crocker & Family had the first senior heifer calf, and the first place junior heifer calf was shown by Arlyn Fossum, Waterville.

Hornback Farm Exhibits Grand Champion

Sunny View Farm Shows Reserve Grand Champion

Jualmi Farm Shows Junior Champion and Reserve and is Named Premier Breeder and Premier Exhibitor

KENTUCKY STATE FAIR

Louisville, August 19, 186 HEAD
Audrey Wagner, Marissa, Illinois, Judge

Senior and Grand Champion Female and Kentucky Champion – Hornback Farm Corporal Paula, Hornback Farm, Elizabethtown

Reserve Senior and Reserve Grand Champion Female and Kentucky Reserve Champion – Sunny View J Deana, Sunny View Farms, Philpot

Junior Champion Female – Jualmi Jess Anita, Dean Mithoefer, New Palestine, Ind.

Reserve Junior Champion Female – Jualmi Jess Deanna, Jualmi Farm, New Palestine, Ind.

Kentucky Junior Champion Female – McDowell Farms Corporal Patty, McDowell Farm, Magnolia

Kentucky Reserve Junior Champion Female – Coffey Farms C W Pip, Tony Coffey, Edmonton

Premier Breeder and Premier Exhibitor – Jualmi Farm

Hornback Farm Corporal Paula, senior and grand champion female, Kentucky champion and champion of the 4-H Show at the Kentucky State Fair, exhibited by Hornback Farm, Elizabethtown, with Barry Hornback, left, and Brian Hornback, sons of Barney Hornback, displaying the banners.

Class Winners

JUNIOR HEIFER CALF

1, Jualmi Topcat Martha, Jualmi Farm, New Palestine, Ind.; 2, W Fours R Christy, Keith Woods & Family, Fountaintown, Ind.; 3, Wampanoag Duke Gail, Wampanoag Farm, Berry.

INTERMEDIATE HEIFER CALF

1, Mid Acres F Farrah, David Paris & Family, Franklin, Ind.; 2, Sunny View Ideal Tessie, Sunny View Farms, Philpot; 3, Mid Acres G Franny, David Paris & Family.

SENIOR HEIFER CALF

1, Jualmi Jess Deanna, Jualmi Farm; 2, Coffey Farms C W Pip, Tony Coffey, Edmonton; 3, Shady View Farms F Follyetta, Buddy Vance, Murfreesboro, Tenn.

JUNIOR YEARLING HEIFER

1, W Fours Robin, Keith Woods & Family; 2, Manor Lodge B J Erma, Robert Godwin, Daleville, Ind.; 3, Pendletons Top Mels Rachel, Pendleton Farm, Alvaton.

SENIOR YEARLING HEIFER

1, Jualmi Jess Anita, Jualmi Farm; 2, McDowell Farms Corporal Patty, McDowell Farm, Magnolia; 3, Jualmi Dynastys Coral, Dan & Loretta Mithoefer, New Palestine, Ind.

COW, 2 YEARS AND UNDER 3

1, Jualmi Jess Debby, Jualmi Farm; 2, Sunny View FC Minnie, Sunny View Farms; 3, Green Ridge Winston Sadie, Lee Riggs & Family, Evansville, Ind.

COW, 3 YEARS AND UNDER 4

1, Sunny View J Deana, Sunny View Farms; 2, Jualmi Jess Iris, Jualmi Farm; 3, Green Ridge Champion Linda, Lee Riggs & Family.

COW, 4 YEARS AND UNDER 5

1, Hornback Farm Corporal Paula, Hornback Farm; 2, Pendleton Corporal Flo, Pendleton Farm; 3, Mid Acres N Bingo, David Paris & Family.

AGED COW

1, Lambrecht C Fairy Emily, Paul Lambrecht & Family, Bedford, Ind.; 2, Wampanoag Success Mary, Wampanoag Farm; 3, Hornback Farm Gay Sara, McDowell Farm.

BEST UDDERED COW

TWO-YEAR-OLDS

1, Sunny View FC Minnie, Sunny View Farms; 2, Green Ridge Winston Sadie, Lee Riggs & Family.

THREE-YEAR-OLDS

1, Sunny View J Deana, Sunny View Farms; 2, Jualmi Jess Iris, Jualmi Farm.

FOUR-YEAR-OLDS

1, Pendleton Corporal Flo, Pendleton Farm; 2, Hornback Farm Corporal Paula, Hornback Farm.

JUNIOR GET OF SIRE

1, Jualmi Farm on get of Valley Set Champ Jesse; 2, McDowell Farm on get of

Sunny View J Deana, reserve senior and reserve grand champion female at Kentucky State Fair, exhibited by Sunny View Farms, Philpot.

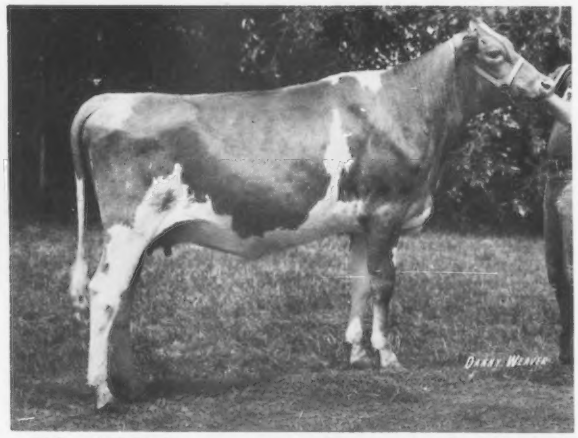

Miles KNP Nicki, reserve junior champion female at Kentucky State Fair FFA Show, exhibited by David Miles, Bagdad, Shelby County.

Applebrook Fames Corporal; 3, Keith Woods & Family on get of W Fours J R.

SENIOR GET OF SIRE

1, Hornback Farm on get of Applebrook Fames Corporal; 2, Jualmi Farm on get of Valley set Champ Jesse; 3, Hoosier Heart Farm, Greenfield, Ind., Lee Riggs and Paul Lambrecht on get of Housleys J Champion.

PRODUCE OF DAM

1, Hornback Farm on produce of Hornback Farm Winston Peggy; 2, Jualmi Farm on produce of Jualmi Actor Doreen; 3, Jualmi Farm on produce of Normandy Almira.

BEST THREE FEMALES

1, Jualmi Farm; 2, Hornback Farm; 3, Lee Riggs & Family.

DAIRY HERD

1, Jualmi Farm; 2, Hornback Farm; 3, Lee Riggs & Family.

4-H Show

August 17, 47 Head

Judge: John L. Morris

SENIOR AND GRAND CHAMPION FEMALE

Hornback Farm Corporal Paula, Brian Hornback, Elizabethtown

RESERVE SENIOR AND RESERVE GRAND CHAMPION FEMALE

Hornback Farm Gay Sara, Vickie McDowell, Magnolia

JUNIOR CHAMPION FEMALE

McDowell Farms Corporal Patty, Pam McDowell, Magnolia

RESERVE JUNIOR CHAMPION FEMALE

McDowell Farms Corporal Prissy, Penny McDowell, Magnolia

JUNIOR HEIFER CALF

1, Command Royal Cathy, Glenn Smith, Nicholasville; 2, Streamview Farm Joeys Lulu, Cheryl Penick, Greensburg; 3, Shady Brooks Shade, Paula McDowell, Magnolia.

INTERMEDIATE HEIFER CALF

1, Pendletons Floret Command Bett, Chris Madison, Bowling Green; 2, Clover Overs Winstons Esther, Brian & Barry Hornback, Elizabethtown.

SENIOR HEIFER CALF

1, McDowell Farms Corporal Prissy, Penny McDowell, Magnolia; 2, McDowell Farms D Kings Elsie, Pam McDowell, Magnolia; 3, Franchester Lad Note, Brian & Barry Hornback.

JUNIOR YEARLING HEIFER

1, Streamview Farm Dukes Edith, Brian Penick, Greensburg; 2, Hill Winds Fays Betty, Ivan Cunningham, Shelbyville; 3, Mocking Bird Fancys Nibit, John Berryman, Nicholasville.

SENIOR YEARLING HEIFER

1, McDowell Farms Corporal Patty, Pam McDowell; 2, McDowell Farms Corporal Flirt, Vickie McDowell; 3, B and B T Star, Lisa Rogers, Murray.

COW, 2 YEARS AND UNDER 3

1, Riverside Fin Tess, Patty McDowell; 2, Hornback Farm Fayvors Pam, Brian Hornback; 3, Green Valley Tops, John Coots, Finchville.

COW, 3 YEARS AND UNDER 4

1, Riverside Rex Marie, John Berryman; 2, Riverside Corporal Ina, Pam McDowell; 3, Roxridge Kittys Beth, Ivan Cunningham.

COW, 4 YEARS AND UNDER 5

1, Hornback Farm Corporal Paula, Brian Hornback; 2, Green Valley Wis Toots, Patsy Coots, Finchville; 3, McDowell Farms Corporal Willie, Patty McDowell.

AGED COW

1, Hornback Farm Gay Sara, Vickie McDowell; 2, Hornback Farm Gay Fran, Patty McDowell; 3, Hornback Farm Corporals Penny, Brian Hornback.

BEST ANIMAL BRED AND OWNED BY EXHIBITOR

John R. Coots, Finchville

JUNIOR SHOWMANSHIP

Brian Hornback

SENIOR SHOWMANSHIP

Patsy Coots, Finchville

FFA Show

August 17, 48 Head

Judge: John L. Morris

SENIOR AND GRAND CHAMPION FEMALE

Double Cs Cecilia Princess, Tony Coffey, Metcalfe Co.

RESERVE SENIOR AND RESERVE GRAND CHAMPION FEMALE

Wampanoag Falcon Becky, Randall Cloe, Harrison Co.

JUNIOR CHAMPION FEMALE

Coffey Farms C W Pip, Tony Coffey

RESERVE JUNIOR CHAMPION FEMALE

Miles KNP Nicki, David Miles, Shelby Co.

JUNIOR HEIFER CALF

1, Coffey Farms C C Prue, Tony Coffey; 2, Wampanoag Statesman Penelope, James Cloe, Harrison Co.; 3, Buttercup Colonel Ginger, Penny Catlett, Mercer Co.

INTERMEDIATE HEIFER CALF

1, Wampanoag Captain Brandy, James Cloe; 2, Wampanoag Captain Carmen, Randall Cloe, Harrison Co.; 3, Miles Dividend Starlynn, David Miles.

SENIOR HEIFER CALF

1, Coffey Farms C W Pip, Tony Coffey; 2, Wampanoag Captain August, Randall Cloe; 3, Wampanoag Captain Melba, Randall Cloe.

JUNIOR YEARLING HEIFER

1, Shady Brooks Sandietta, Randall Cloe; 2, Double CS Charlie Princess, Tony Coffey; 3, Wampanoag Captain Crystal, James Cloe.

SENIOR YEARLING HEIFER

1, Miles KNP Nicki, David Miles; 2, Shady Brooks Angie, Randall Cloe; 3, Wampanoag Captain Mandy, James Cloe.

COW, 2 YEARS AND UNDER 3

1, Double CS Cecilias Princess, Tony Coffey; 2, Wampanoag Duke Chris, Randall Cloe; 3, Miles Winston Vera, David Miles.

COW, 3 YEARS AND UNDER 4

1, Wampanoag Falcon Becky, Randall Cloe; 2, Double CS Winston Cherrie, Tony Coffey; 3, Denishawn Mac Missy, Penny Catlett.

COW, 4 YEARS AND UNDER 5

1, Buttercup Captain Maggie Lize, Penny Catlett; 2, Wampanoag Prince Don Carolyn, Randall Cloe; 3, Buttercup Queen Molly, Penny Catlett.

AGED COW

1, Wampanoag Champion Doris, James Cloe; 2, Buttercups Nancy, Penny Catlett; 3, Double CS Fames Prue, Tony Coffey.

JUNIOR SHOWMANSHIP

Kendall Branstetter, Mercer Co.

SENIOR SHOWMANSHIP

Tony Coffey

Myron W. Lancaster And Family Have 2 Champions And Win Premier Breeder. Markwell Takes 3 Championships And Is Premier Exhibitor

Len Acres Darimost Doreen Is Reserve Senior and Reserve Grand Champion Female For Don Van Mersbergen

WESTERN WASHINGTON FAIR

Puyallup, September 19, 88 HEAD

James Pappas, Modesto, California, Judge

Junior and Grand Champion Bull – Olympic View D Fonzie, Myron W. Lancaster, Sequim

Reserve Grand Champion Bull – Markwell Fin Prince Behold, Markwell Farm, Lynden

Senior and Grand Champion Female – Valley Prides S Star, Markwell Farm

Reserve Senior and Reserve Grand Champion Female – Len Acres Darimost Doreen, Don Van Mersbergen, Lynden

Junior Champion Female – Markwell A M Daylight, Markwell Farm

Reserve Junior Champion Female – Rockyhill Maverick Ramona, Linda Lancaster, Sequim

Premier Breeder – Myron W. Lancaster

Premier Exhibitor – Markwell Farm

Class Winners

BULL CALF

1, Markwell Fin Prince Behold, Markwell Farm, Lynden; 2, Beetchenow Farms Command, Edward Beetchenow, Monroe; 3, High Prairie Atlantic Lad, Kenneth Chaffey & Sons, Aurora, Ore.

YEARLING BULL
1, Olympic View D Fonzie, Myron W. Lancaster, Sequim

JUNIOR HEIFER CALF
1, Graysmarsh Blue Darling, Jay L. Lancaster, Sequim; 2, Spanaflight Amblers Special, Spanaflight Guernseys, Eatonville; 3, High Prairie Victorys Madge, Kenneth Chaffey & Sons.

INTERMEDIATE HEIFER CALF
1, Rozelyn Princess Kristy, Rozelyn Farm, Lynden; 2, Graysmarsh TH Melody, Jay L. Lancaster; 3, Cascadian Bos Country Girl, Eileen Hirsch, Eatonville.

SENIOR HEIFER CALF
1, Rockyhill Maverick Ramona, Linda Lancaster, Sequim; 2, Olympic View A Flea, Myron W. Lancaster; 3, Spanaflight Bos Spirit, Spanaflight Guernseys.

JUNIOR YEARLING HEIFER
1, Rozelyn M Seseme, Rozelyn Farm; 2, Graysmarsh MRP Glenis, Jay L. Lancaster, 3, Graysmarsh T H Moenie, Jay L. Lancaster.

SENIOR YEARLING HEIFER
1,Markwell A M Daylight, Markwell Farm; 2, Graysmarsh MRP Classie, Jay L. Lancaster; 3 High Prairie Princess Verta, Kenneth Chaffey & Sons.

COW, 2 YEARS AND UNDER 3
1, Markwell A M Phoebe, Markwell Farm; 2, Rozelyn M Satin, Rozelyn Farm; 3, Olympic View B Sapphire, Myron W. Lancaster.

COW, 3 YEARS AND UNDER 4
1, Valley Prides S Star, Markwell Farm; 2, Olympic View D Fantastic, Cindy Lancaster, Sequim; 3, Will O West Nance Beauty, Jim Van Mersbergen, Lynden.

COW, 4 YEARS AND UNDER 5
1, Rozelyn Duke Mitzi, Rozelyn Farm; 2, Will O West Dari Dawn, Lewis Van Mersbergen, Lynden; 3, Olympic View B Janell, Myron W. Lancaster.

AGED COW
1, Len Acres Darimost Doreen, Don Van Mersbergen, Lynden; 2, Beetchenow Farms Jills Judith, Edward Beetchenow; 3, Abiqua Acres Dari Boy Beatrice, Markwell Farm.

DRY COW, 3 YEARS AND OVER
1, Markwell Falcons Lisa, Markwell Farm; 2, Dons Serenadas Harmonica, Spanaflight Guernseys; 3, Western Oaks D Monita, Kenneth Chaffey & Sons.

BEST UDDERED COW

TWO-YEAR-OLDS
1, Markwell A M Phoebe, Markwell Farm; 2, Olympic View B Sapphire, Myron W. Lancaster.

THREE-YEAR-OLDS
1, Valley Prides S Star, Markwell Farm; 2, Olympic View D Fantastic, Cindy Lancaster.

FOUR-YEAR-OLDS
1, Rozelyn Duke Mitzi, Rozelyn Farm; 2, Olympic View B Janell, Myron W. Lancaster.

AGED COWS
1, Len Acres Darimost Doreen, Don Van Mersbergen; 2, Beetchenow Farms Jills Judith, Edward Beetchenow.

JUNIOR GET OF SIRE
1, Rozelyn Farm; 2, Jay L. Lancaster

SENIOR GET OF SIRE
1, Lewis Van Mersbergen and Myron W. Lancaster; 2, Jay L. Lancaster; 3, Myron W. Lancaster.

PRODUCE OF DAM
1, Myron W. Lancaster; 2, Jay L. Lancaster; 3, Spanaflight Guernseys.

BEST THREE FEMALES
1, Lewis Van Mersbergen; 2, Markwell Farm; 3, Myron W. Lancaster.

DAM–DAUGHTER
1, Lewis Van Mersbergen; 2, Markwell Farm; 3, Rozelyn Farm.

DAIRY HERD
1, Lewis Van Mersbergen; 2, Markwell Farm; 3, Myron W. Lancaster.

COUNTY HERD
1, Whatcom County; 2, Pierce County.

Sharon And Clarence Littlefield—Premier Breeder Grassland Farm—Premier Exhibitor

Robert E. Holcomb – Bred And Showed The Senior And Grand Champion Female – Merit Guernseys Has Junior Champion Female – Carrie Nell Chickering Has All 4 Champions In The Junior Show

EASTERN STATES EXPOSITION

West Springfield, Massachusetts, 93 HEAD
James A. Fish, Hickory Corners, Michigan, Judge

Junior Champion Bull – Indian Acres Prince Prestige, Carrie Nell Chickering, Deerfield, Mass.

Reserve Junior Champion Bull – Maudslay Darimost Destiny, James B. Moseley, Newburyport, Mass.

Senior and Grand Champion Female – Holcombs C Lott, Robert E. Holcomb, Greene, N.Y.

Reserve Senior and Reserve Grand Champion Female – Champion Ricky, Robert E. & Donald Holcomb, Greene, N.Y.

Junior Champion Female – Merit T H May, Merit Guernseys, Farmington, Conn.

Reserve Junior Champion Female – Oswevalley Lori, James Brewster, Jewett City, Conn.

Premier Breeder – Sharon & Clarence Littlefield, Littlefield Farms, Watertown, N.Y.

Premier Exhibitor – Mr. & Mrs. Robert Paine, Grassland Farm, Salisbury, Conn.

JUNIOR SHOW

Senior and Grand Champion – Toolite Babes E Beauty, Carrie Nell Chickering

Reserve Senior and Reserve Grand Champion – Douglaston Dari Ada, Carrie Nell Chickering

Junior Champion – Indian Acres Tops Convincer, Carrie Nell Chickering

Reserve Junior Champion – Indian Acres Top Glamour, Carrie Nell Chickering

Class Winners

BULL CALF
1, Indian Acres Prince Prestige, Carrie Nell Chickering, Deerfield, Mass.; 2, Ledgebrook Andys Choice, Aili Rekk, Brooklyn, Conn.; 3, Maudslay Nance Prince Candy, James B. Moseley, Newburyport, Mass.

YEARLING BULL
1, Maudsley Darimost Destiny, James B. Moseley; 2, ACR Apple Creeks Jeremiah, Andrea Emdee, Brooklyn, Conn.

JUNIOR HEIFER CALF
1, Holcombs L Glenna, Robert E. Holcomb, Greene, N.Y.; 2, Indian Acres Tops Convincer, Carrie Nell Chickering; 3, Fisher Farm M Bess, Dana Fisher, Penacook, N.H.

INTERMEDIATE HEIFER CALF
1, Fisher Farm C Hiedi, S. Emery Fisher, Penacook, N.H.; 2, Indian Acres Top Glamour, Carrie Nell Chickering; 3, Entry, Robert E. Holcomb.

SENIOR HEIFER CALF
1, Littlefields Fayvor Elan, Sharon & Clarence Littlefield, Watertown, N.Y.; 2, Merit P J Mabet, Merit Guernseys, Farmington, Conn.; 3, Littlefields N P Viv, Catherine L. Littlefield, Watertown, N.Y.

JUNIOR YEARLING HEIFER
1, Dreamland Royal Thankful, Jerry S. Cronin, New Braintree, Mass.; 2, Merit T M May, Merit Guernseys; 3, Littlefields Fayvor Beth, Sharon & Clarence Littlefield

SENIOR YEARLING HEIFER
1, Merit T H May, Merit Guernseys; 2, Oswevalley Lori, James Brewster, Jewett City, Conn.; 3, Holcombs G Della, Robert E. Holcomb.

EASTERN STATES EXPOSITION

Harry Norton, Torrington, Conn., at the halter of Merit T H May, junior champion female at Eastern States Exposition; Richard A. Merritt, Farmington, Conn., accepting the Philip J. Pickard Trophy awarded by Western Massachusetts G.B.A., from Mrs. Alan Munson.

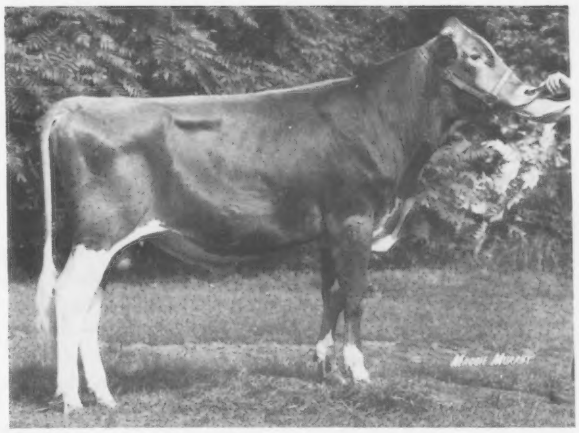

Indian Acres Prince Prestige, junior champion bull at Eastern States Exposition, exhibited by Carrie Nell Chickering, Deerfield, Massachusetts.

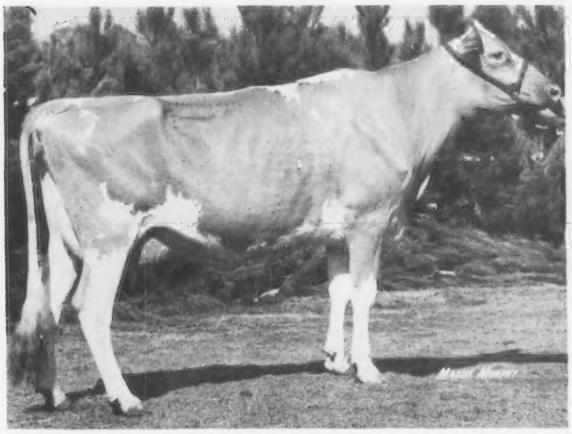

Holcombs C Lott, senior and grand champion female at Eastern States Exposition, exhibited by Robert E. Holcomb, Greene, New York.

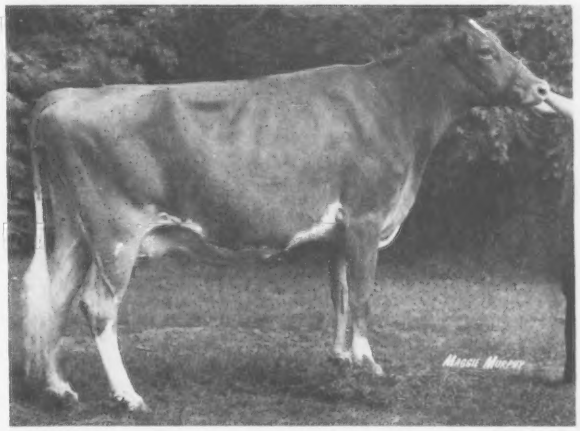

Toolite Babes E Beauty, senior and grand champion at E.S.E. Junior Show, exhibited by Carrie Nell Chickering, Deerfield, Massachusetts.

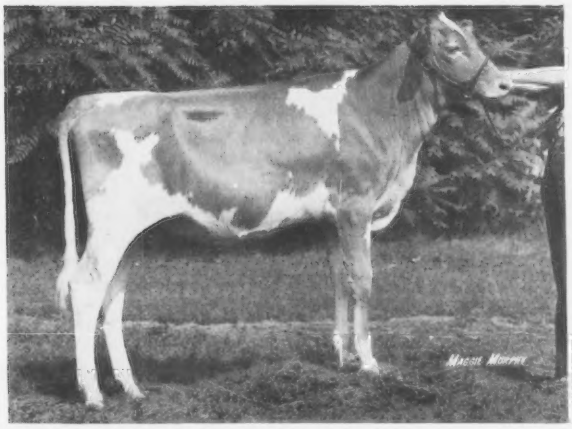

Indian Acres Top Glamour, reserve junior champion at E.S.E. Junior Show, exhibited by Carrie Nell Chickering.

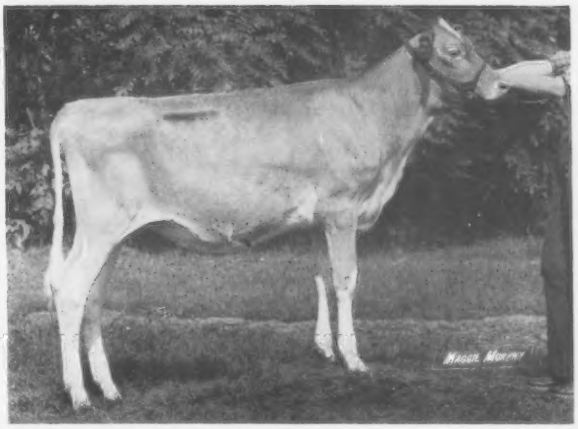

Indian Acres Tops Convincer, junior champion at E.S.E. Junior Show, exhibited by Carrie Nell Chickering.

SENIOR YEARLING HEIFER IN MILK
1, Littlefields N F Monica, Sharon & Clarence Littlefield.

DRY COW
1, Grassland Dari Margy, Mr. & Mrs. Robert Paine, Salisbury, Conn.; 2, Garden Ridge Floretta, Mr. & Mrs. Robert Paine; 3, Rosendahl D B Radiant, John Calhoun, Hoosick Falls, N.Y.

COW, 2 YEARS AND UNDER 3
1, Willow Brook L Janis, Tammy Lee Paine, Salisbury, Conn.; 2, Littlefields Fayvor Mona, Sharon & Clarence Littlefield; 3, UConn LMRP Lisa, University of Connecticut, Storrs, Conn.

COW, 3 YEARS AND UNDER 4
1, Grassland K H Alma, Mr. and Mrs. Robert Paine; 2, Burgess Farm Princess Melissa, Diane Burgess, Bedford, Vt.; 3, Bayville Lee Blossom, H. Joseph Pendergast and Robert E. Holcomb, Greene, N.Y.

COW, 4 YEARS AND UNDER 5
1, Holcombs C Lott, Robert E. Holcomb; 2, Applebrook Daris Corrie, Mr. & Mrs. Robert Paine; 3, Toolite Babes E Beauty, Carrie Nell Chickering.

AGED COW
1, Champion Ricky, Robert E. & Donald Holcomb, Greene, N.Y.; 2, Cross Arrows Dari Nanette, Mr. & Mrs. Robert Paine; 3, Douglaston Dari Ada, Carrie Nell Chickering.

BEST UDDERED COW
TWO-YEAR-OLDS
1, Willow Brook L Janis, Tammy Lee Paine; 2, Burgess Farm Princess Boots, Diane Burgess.

THREE-YEAR-OLDS
1, Grassland K H Alma, Mr. & Mrs. Robert Paine, 2, Burgess Farm Princess Melissa, Diane Burgess.

FOUR-YEAR-OLDS
1, Holcombs C Lott, Robert E. Holcomb; 2, Applebrook Daris Corrie, Mr. & Mrs. Robert Paine.

AGED COWS
1, Champion Ricky, Robert E. & Donald Holcomb; 2, Cross Arrows Dari Nanette, Mr. & Mrs. Robert Paine.

BEST COW IN MILK
BRED BY EXHIBITOR
Holcombs C Lott, Robert E. Holcomb.

JUNIOR GET OF SIRE
1, Merit Guernseys on get of McDonalds Top Marine; 2, Sharon & Clarence Littlefield on get of Housleys Dari Fayvor; 3, S. Emery Fisher on get of Kellogg Minnies Choice..

SENIOR GET OF SIRE
1, Robert E. Holcomb on get of Housleys J Champion; 2, Mr. & Mrs. Robert Paine on get of Western Glow Darimost; 3, Mr. & Mrs. Robert Paine on get of Housleys Dari Fayvor.

PRODUCE OF DAM
1, Robert E. Holcomb; 2, Sharon & Clarence Littlefield; 3, James Moseley.

BEST THREE FEMALES
1, Robert E. Holcomb; 2, Mr. & Mrs. Robert Paine; 3, Burgess Farm, Bradford, Vt.

DAM–DAUGHTER
1, Burgess Farm; 2, University of Connecticut; 3, John Calhoun.

DAIRY HERD
1, Robert E. Holcomb; 2, Mr. & Mrs. Robert Paine; 3, Burgess Farm.

STATE HERD (OPEN SHOW)
1, Connecticut; 2, New York; 3, Massachusetts.

STATE HERD (JR. SHOW)
1, Massachusetts; 2, New York.

Crumdale Farm Is Premier Breeder
Cloverland Farms Dairy, Inc. Wins Premier Exhibitor
Big Tex—Bred By Co-Hill Farm Is Junior And Grand Champion Bull For Atlantic

Lorna Wins Senior And Grand Champion For South Penn Farms, Fra-Hib Has Junior Champion Female

Lyrene May Rose Prince Is Premier Sire

PENNSYLVANIA ALL-AMERICAN DAIRY SHOW

Harrisburg, September 28, 175 HEAD
John W. McKitrick, Columbus, Ohio, Judge

Junior and Grand Champion Bull – Co Hill Farms T H Big Tex, Atlantic Breeders Cooperative, Lancaster, Pa.

Reserve Junior and Reserve Grand Champion Bull – Brookwood Sir Lancelot, Brookwood Farm, Brookville, Pa.

Senior and Grand Champion Female – Happy Hill AFC Lorna, South Penn Farms, New Enterprise, Pa.

Reserve Senior and Reserve Grand Champion Female – Clearbranch Prince Petula, Cloverland Farms Dairy, Inc., Phoenix, Md.

Junior Champion Female – Fra Hib Saphires Soc Bernice, Fra-Hib Guernsey Farm, Wawaka, Ind.

Reserve Junior Champion Female – Bo Joy W Babs, Penn-Del Farm, Willow Street, Pa.

Premier Breeder – Eugenia C. Madeira, Crumdale Farm, Berwyn, Pa.

Premier Exhibitor – Cloverland Farms Dairy, Inc.

Premier Sire – Lyrene May Rose Prince

Class Winners

BULL CALF
1, Hollow View Jet Colonel, Hollow View Farm, Quarryville; 2, Green Slopes Poseys Bunper, Green Slopes Farm, Imler; 3, Co Hill Farms T H Norman, Co-Hill Farms, Scenery Hill.

JUNIOR YEARLING BULL
1, Kelsos Captains Clifford, Crumdale Farm, Berwyn; 2, Willow Brook C Dennis, Marvin Miller & D.E. Horner, Strasburg; 3, Lindenhof Nances Prince Roland, Anovadale Acres, Union Bridge, Md.

SENIOR YEARLING BULL
1, Co Hill Farms T H Big Tex, Atlantic Breeders Cooperative, Lancaster; 2, Brookwood Sir Lancelot, Brookwood Farm, Brookville; 3, Green Slopes Dimples Arby, Green Slopes Farm.

JUNIOR HEIFER CALF
1, Hollow View M C Robin, Hollow View Farm; 2, Rutter Bros Laddies Joy, Todd Rutter, York; 3, Tinkerbell Corporal Clare, Tinkerbell Farm, Cortland, N.Y.

INTERMEDIATE HEIFER CALF
1, Elsview Farms Wins Betsy, Ginger M. Secrist, Fayetteville; 2, Valley Acres Fayvor Peggy, Douglas Frombaugh, Newville; 3, Bushy Park, Lorlei Linda, Ray Jake Emig, Shippensburg.

SENIOR HEIFER CALF
1, Bo Joy W Babs, Penn-Del Farm, Willow Street; 2, Sniders Butchs Bianca, Snider Homestead Farm, New Enterprise; 3, Hollow View Hornet Amy, Hollow View Farm.

JUNIOR YEARLING HEIFER
1, Long Lane Chiefs Sandy, Long Lane Farm, Waynesboro; 2, Rutter Bros Dukes Susie, Timmy Rutter, York; 3, Hollow View Hornet Matilda, Dwight Ramsey, Markham, Ont.

SENIOR YEARLING HEIFER
1, Fra Hib Saphires Soc Bernice, Fra-Hib Guernsey Farm, Wawaka, Ind.; 2, Lazee Akurz Winstons Nanette, Co-Hill Farms; 3, Rutter Bros Laddies Bev, Cindy Rutter, York.

JUNIOR 2-YEAR-OLD COW
1, Bushy Park Win Lola, Cloverland Farms Dairy, Inc., Phoenix, Md.; 2, Leaders H Muriel, Darryl Rohrbaugh, New Freedom; 3, Shadow Lawn Hol Cissy, Rutter Bros., York.

SENIOR 2-YEAR-OLD COW
1, Endeavors Tarus Deidre Girl, Penn-Del Farm; 2, Co Hill Farms J Tracy, Co-Hill Farms; 3, Sniders Arcos Fawn, Snider Homestead Farm.

PENNSYLVANIA
THREE-YEAR-OLD FUTURITY
1, Sniders Hueys Tobs,Snider Homestead Farm; 2, Sniders Prince Karen, Snider Homestead Farm; 3, Hooverville Princes Shirley, Patricia Layman, Waynesboro.

COW, 3 YEARS AND UNDER 4
1, Marfred Fayvor Marlene, Penn-Del Farm; 2, Sniders Hueys Tobs, Snider Homestead Farm; 3, Honeycrest Fayvor Harriet, Brian Lehman, York.

COW, 4 YEARS AND UNDER 5
1, Clearbranch Prince Petula, Cloverland Farms Dairy, Inc.; 2, Honeycrest Falcon Constance, Barry Lehman, York; 3, Holcombs C Lott, Holcombs Guernsey Farm, Greene, N.Y.

Happy Hill AFC Lorna, senior and grand champion female at Pennsylvania All-American Dairy Show, exhibited by South Penn Farms, New Enterprise, Pennyslvania.

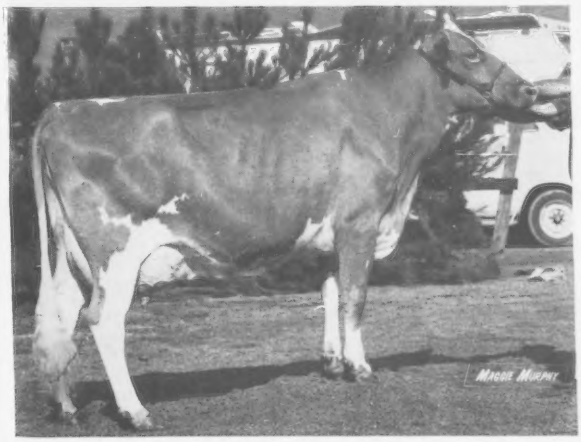

Clearbranch Prince Petula, reserve senior and reserve grand champion female at Pennsylvania All-American Dairy Show, exhibited by Cloverland Farms Dairy, Inc., Phoenix, Maryland.

DRY COW, 3 AND 4 YEARS

1, Happy Hill AFC Lorna, South Penn Farms, New Enterprise; 2, Twin Brook Trans Polly, Twin Brook Farms, Bentleyville; 3, Sterling Hearts Hilda, Anovadale Acres.

COW, 5 YEARS AND OVER

1, Cloverland J B Illicit, South Penn Farms; 2, Rus Mars CV Incense, Brookwood Farm; 3, Golden Haven T DS Jana, Cloverland Farms Dairy, Inc.

DRY COW, 5 YEARS AND OVER

1, Apple Brook Corporals Cass, Co-Hill Farms; 2, Topmost Prince Rose, Cloverland Farms Dairy, Inc.; 3, Ripley Farms Darimost Elsie, Ripley Farms, Cortland, N.Y.

BEST UDDERED COW

JUNIOR 2-YEAR-OLDS

1, Leaders H Muriel, Darryl Rohrbaugh; 2, Shadow Lawn Hol Cissy, Rutter Bros.

SENIOR 2-YEAR-OLDS

1, Sniders Arcos Fawn, Snider Homestead Farm; 2, Co Hill Farms J Tracy, Co-Hill Farms.

THREE-YEAR-OLDS

1, Honeycrest Fayvor Harriet, Brian Lehman; 2, Marfred Fayvor Marlene, Penn-Del Farm.

FOUR-YEAR-OLDS

1, Clearbranch Prince Petula, Cloverland Farms Dairy, Inc.; 2, Wyoming Fayvors Nedra, Penn-Del Farm.

COWS, 5 YEARS AND OVER

1, Cloverland J B Illicit, South Penn Farms; 2, Rus Mars CV Incense, Brookwood Farm.

BEST MILKING COW BRED & OWNED BY EXHIBITOR

Rus Mars CV Incense, Brookwood Farm.

JUNIOR GET OF SIRE

1, Brookwood Farm on get of Brookwood Prince Gregory; 2, Silent Meadows Farm, Cooksville, Md. on get of Springdale Dale Champion Lad; 3, Long Lane Farm on get of Woodacres Master Chief.

SENIOR GET OF SIRE

1, Ripley Farms on get of Applebrook Fames Corporal; 2, Brookwood Farm on get of Spring Ridge G Falcon; 3, Penn-Del Farm on get of Housleys Dari Fayvor.

PRODUCE OF DAM

1, Holcombs Guernsey Farm on produce of Holcombs B P Lilac; 2, Maplevale Farm, Brookville, on produce of Windy Hill MRP Lynn; 3, Crumdale Farm, Berwyn, on produce of Kelsos Fame Gayity.

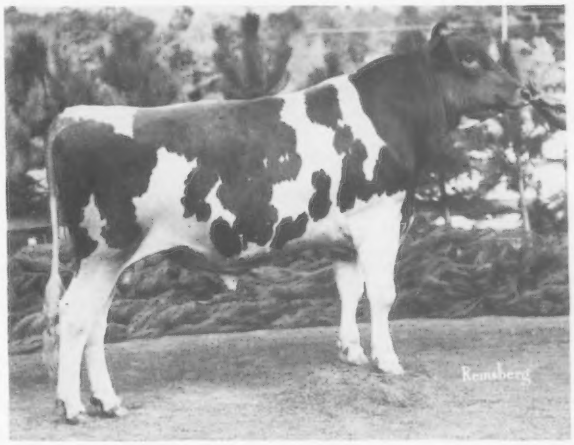

Co Hill Farms T H Big Tex, junior and grand champion bull at Pennsylvania All-American Dairy Show, owned by Atlantic Breeders and exhibited by Fava Bros., Co-Hill Farms, Scenery Hill, Pennsylvania.

BEST THREE FEMALES

1, Holcombs Guernsey Farm; 2, Cloverland Farms Dairy, Inc.; 3, Twin Brook Farms.

DAM–DAUGHTER

1, Snider Homestead Farm; 2, Ellsworth Lehman, Jr., York; 3, Anovadale Acres.

DAIRY HERD

1, Cloverland Farms Dairy, Inc.; 2, Penn-Del Farm; 3, Holcombs Guernsey Farm.

STATE OR PROVINCIAL HERD

1, Pennsylvania; 2, Maryland; 3, New York.

Klussendorf Trophy Winner

AT THE Dairy Shrine Club Annual Honors Banquet, Youth Building, Dane County Exposition Center, Madison, Wis., Merton Sowerby made the presentation of the Klussendorf Award to the 1977 recipient, Ed Hall, Manager and Herdsman, St. Johns Brown Swiss Dairy, 14225 N. 51st Ave., Glendale, Arizona 85301.

Former winners of the trophy are: Olaf Kjome, 1937; Paul Jackson, 1938; Gilbert Muir, 1939; Leslie Leonard, 1940; Vernon Hull, 1941; (war years) Neil Heitke, 1947; Jack Spearing, 1948; C. B. MacAdams, 1949; W. S. Watson, 1950; Henry Thomas, 1951; A. C. (Whitie) Thompson, 1952; Merton Sowerby, 1953; Merle Howard, 1954; Arthur G. Clark, 1955; Chris Kampf, 1956; Elis Knutson, 1957; Al Hayes, 1958; Nelson McCammon, 1959; Buel Jennings, 1960; Duncan MacKenzie, 1961; Woodrow Nunamaker, 1962; Frank (Bo) Chestnut, 1963; Ray Brubacher, 1964; Frank Dale, 1965; Clarence Okerlund, 1966; Carl Bourne, 1967; Paul Sparrow, 1968; Lewis Porter, 1969; Allen C. Hetts, 1970; Henry J. LaFranchi, 1971; George Barlass, 1972; Willie L. Olsen, 1973; Rowland R. Beauvais, 1974; Lee G. Yost, 1975, and Homer Morris, 1976.

This year, in a special presentation, Eugene C. Meyer, managing editor of Hoard's Dairyman, Fort Atkinson, Wisconsin 55328, in recognition of his contributions to the dairy industry, was made an honorary winner of the Klussendorf Award.

Field Representative Bob McLaughlin; Golden Bend Fayvor Gray Daphne, reserve senior and reserve grand champion of the Virginia State Fair Junior Show, exhibited by Mark Newbill, Wirtz, at the halter; Elizabeth Newbill, Wirtz, at the halter of Goldprint Leader Bubbles, senior and grand champion owned by Susannah Newbill, accepting the trophy from Judge Amon Grantham.

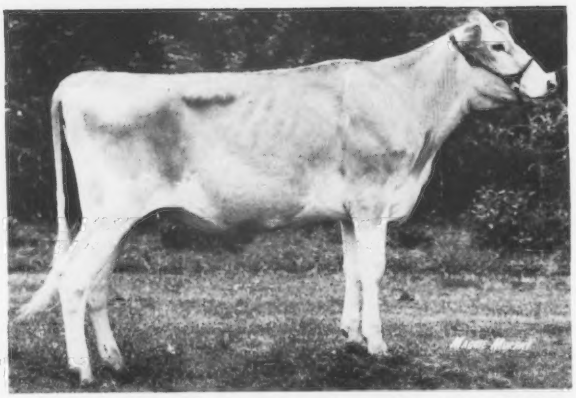

Bayville Corporal Blossom, reserve junior champion at Virginia State Fair and junior champion of the Junior Show, exhibited by Thomas E. Brubaker, Dayton, Virginia.

Mark Newbill Has Senior And Grand Champion Female . . . Forest Lake Farm Has Reserve Senior And Reserve Grand + Premier Breeder And Premier Exhibitor . . . Elaine Alvis Shows Junior Champion Female . . . Thomas E. Brubaker Has Reserve Junior Champion.

ATLANTIC RURAL EXPOSITION STATE FAIR OF VIRGINIA

Richmond, September 1, 45 HEAD
Rowland R. Beauvais, Mechanicsburg, Pa., Judge

Senior and Grand Champion Female – Golden Bend Fayvor Gray Daphne, Mark Newbill, Wirtz

Reserve Senior and Reserve Grand Champion Female – F L F Balfour Raina Regina, Forest Lake Farm, Wirtz

Junior Champion Female – Bushy Park RDK Lilac, Elaine Alvis, Richmond

Reserve Junior Champion Female – Bayville Corporal Blossom, Thomas E. Brubaker, Dayton

Premier Breeder and Premier Exhibitor – Forest Lake Farm

Premier Sire – Villa Crest P Leader

Class Winners

INTERMEDIATE HEIFER CALF
1, Shenmont Choice Peggy, Lynn Brubaker, Dayton; 2, Bayville Top Joanie, Dan Brubaker, Dayton; 3, Pegs Housleys Heather, Peggy McKann, Manquin.

SENIOR HEIFER CALF
1, Shenmont Melvin Rose, Dan Brubaker; 2, Red Level PB Vicky, Ivan W. Byers & Sons, Stuart; 3, F L F Admiral Dama Dawn, Forest Lake Farm, Wirtz.

JUNIOR YEARLING HEIFER
1, Bushy Park RDK Lilac, Elaine Alvis, Richmond; 2, Ampwood Noras Win Norma, Arthur Powers, Powhatan; 3, Willow Brook C Dez, Forest Lake Farm.

SENIOR YEARLING HEIFER
1, Bayville Corporal Blossom, Thomas E. Brubaker, Dayton; 2, Bushy Park Win Sunny, Elaine Alvis; 3, Lerson Lawn Jasons Jolly, Lisa Ann Brubaker, Dayton.

COW, 2 YEARS AND UNDER 3
1, Bayville Holli Anita, Bayville Farms, Inc., Virginia Beach and Arthur Powers, Powhatan; 2, Willow Brook L Deborah, Forest Lake Farm; 3, Wild Goose Midnights Mabel, Bruce A. Arrington, Goode.

COW, 3 YEARS AND UNDER 4
1, F L F Balfour Raina Regina, Forest Lake Farm; 2, Red Level Leaders Betsy, Ivan W. Byers & Sons; 3, Plainviews Beauty Bell, Arthur Powers.

COW, 4 YEARS AND UNDER 5
1, Penn Del Charming Agnes, Forest Lake Farm.

AGED COW
1, Golden Bend Fayvor Gray Daphne, Mark Newbill, Wirtz; 2, Heit Haven Dama, Forest Lake Farm; 3, F L F Champ Mayflower Maltese, Forest Lake Farm.

BEST UDDERED COW

TWO-YEAR-OLDS
1, Willow Brook L Deborah, Forest Lake Farm; 2, Bayville Holli Anita, Bayville Farms, Inc. and Arthur Powers.

THREE-YEAR-OLDS
1, F L F Balfour Raina Regina, Forest Lake Farm; 2, Red Level Leaders Betsy, Ivan W. Byers & Sons.

FOUR-YEAR-OLDS
1, Penn Del Charming Agnes, Forest Lake Farm.

BEST PRODUCTION
1, Golden Bend Fayvor Gray Daphne, Mark Newbill; 2, Bayville Holli Anita, Bayville Farms, Inc. and Arthur Powers.

EXHIBITOR'S HERD
1, Forest Lake Farm; 2, Ivan W. Byers & Sons; 3, Dan Brubaker.

Junior Show

August 30

Judge: Amon Grantham

32 Head Shown

SENIOR AND GRAND CHAMPION FEMALE
Goldprint Leader Bubble, Susannah Newbill, Wirtz

RESERVE SENIOR AND RESERVE GRAND CHAMPION FEMALE
Golden Bend Fayvor Gray Daphne, Mark Newbill, Wirtz

JUNIOR CHAMPION FEMALE
Bayville Corporal Blossom, Thomas Brubaker, Dayton

RESERVE JUNIOR CHAMPION FEMALE
Bushy Park Win Sunny, Elaine Alvis, Richmond

JUNIOR HEIFER CALF
1, Wild Goose Midnight May, Bruce Arrington, Goode; 2,Bayville Men Alice, Mark Newbill; 3, Bayville Fawn Star Moll, Barry Arrington, Goode.

INTERMEDIATE HEIFER CALF
1, Pegs Housleys Heather, Peggy McKann, Manquin; 2, Wild Goose Midnights Dipper, Barry Arrington; 3, Bills Oakwood Daisy, William Bendle, Jr., Richmond.

SENIOR HEIFER CALF
1, Red Level PB Vicky, Christopher Byers, Stuart; 2, F L F Admiral Dama Dawn, Susannah Newbill; 3, F L F Admiral Dorine Dee, Elizabeth Newbill, Wirtz.

JUNIOR YEARLING HEIFER
1, Bushy Park RDK Lilac, Elaine Alvis; 2, Willow Brook C Dez, Mark Newbill; 3, F L F Winston Hobbie Holly, Elizabeth Newbill.

SENIOR YEARLING HEIFER
1, Bayville Corporal Blossom, Thomas Brubaker; 2, Bushy Park Win Sunny, Elaine Alvis; 3, Lerson Lawn Jasons Jolly, Lisa Brubaker, Dayton

COW, 2 YEARS AND UNDER 3
1, Little Acres Command Amy, Joan Schaeffer, Nokesville; 2, Wild Goose Midnights Mabel, Bruce Arrington; 3, Little Acres May Rose Jaynie, Joan Schaeffer.

COW, 3 YEARS AND UNDER 4
1, Goldprint Leader Bubble, Susannah Newbill; 2, Red Level HP Starlite, Christopher Byers; 3, Little Acres May Rose Jeanie, Joan Schaeffer.

COW, 4 YEARS AND UNDER 5
1, Golden Bend Fayvor Gray Daphne, Mark Newbill; 2, Penn Del Charming Agnes, Susannah Newbill; 3, Heit Haven Dama, Susannah Newbill.

COW FAMILY GROUP
1, Christopher Byers; 2, Susannah Newbill; 3, Joan Schaeffer.

JUNIOR FITTING AND SHOWMANSHIP
1, Lisa Brubaker; 2, Elaine Alvis; 3, Elizabeth Newbill.

SENIOR FITTING AND SHOWMANSHIP
1, Joan Schaeffer; 2, Peggy McKann; 3, Thomas Brubaker, Dayton.

South Central Minnesota District Show

Owatonna, August 20

Judge: Alfred Melchert

61 Head Shown

JUNIOR AND GRAND CHAMPION BULL
Pine Ridge Butterfat Dandy, Chris Skaar & Sons, Hayward

RESERVE CHAMPION BULL
Oak Leaf T H Rocket, Walter & Dean Jirousek, Ellendale

SENIOR AND GRAND CHAMPION FEMALE
Wil Dor F Garnet, Ray Miller & Family, Austin

RESERVE CHAMPION FEMALE
Oakvale Hals Guylet, Arthur Ulland, Austin

JUNIOR CHAMPION FEMALE
Oak Leaf Fin Prince Vera, Walter & Dean Jirousek

BULL CALF
Oak Leaf T H Rocket, Walter & Dean Jirousek

JUNIOR YEARLING BULL
Pine Ridge Butterfat Dandy, Chris Skaar & Sons

HEIFER CALF
Oak Leaf Fin Prince Vera, Walter & Dean Jirousek

JUNIOR YEARLING HEIFER
Oak Leaf Quantity Phoebe, Walter & Dean Jirousek

SENIOR YEARLING HEIFER
Oak Leaf Top Hornet Tanya, Walter & Dean Jirousek

COW, 2 YEARS AND UNDER 3
Wil Dor F Garnet, Kathy Miller, Austin

COW, 3 YEARS AND UNDER 4
Wil Dor F Sharon, Donna Miller, Austin

COW, 4 YEARS AND UNDER 5
Middle Lane Great Tracy, Arthur Ulland

AGED COW
Oakvale Hals Guylet, Arthur Ulland,

Junior Show

GRAND CHAMPION
Wil Dor F Garnet, Kathy Miller

RESERVE GRAND CHAMPION
Wil Dor F Sharon, Donna Miller

JUNIOR CHAMPION
Orloren Pollys Ginger, Lisa Krause, Owatonna

HEIFER CALF
Orloren Hornet Bunny, Loren Krause, Owatonna

JUNIOR YEARLING HEIFER
Doras Dorlet, Scott & Tim Kalien

SENIOR YEARLING HEIFER
Orloren Pollys Ginger, Lisa Krause

COW, 2 YEARS AND UNDER 3
Wil Dor F Garnet, Kathy Miller

COW, 3 YEARS AND UNDER 4
Wil Dor F Sharon, Donna Miller

AGED COW
Pine Ridge Champions Belle, Chris Skaar & Sons

SHOWMANSHIP CONTEST
1, Donna Miller, winner of registered calf donated by Ray Miller & Family, Wil Dor Farm, Austin; 2, Andy Larson (Guernsey tie tac); 3, Trudy Krohnberg (Guernsey blouse pin).

Evergreen State Fair Guernsey Show

Monroe, Wash., August, 1977

SENIOR AND GRAND CHAMPION FEMALE
Alder Ridge Nance Doreen, Ernie Ahrens, Chehalis

RESERVE SENIOR AND RESERVE GRAND CHAMPION FEMALE
Beetchenow Farms Jills Judith, Edward Beetchenow, Monroe

JUNIOR HEIFER CALF
Golden Seasons B Pickles, Robert D. Winter, Mt. Vernon

INTERMEDIATE HEIFER CALF
Beetchenow Farms Teris Trudy, Vicki Beetchenow, Monroe

SENIOR HEIFER CALF
Happy Hearts Holly, Paul & Diana Huglen, Arlington

JUNIOR YEARLING HEIFER
Beetchenow Farms Jessies Jill, Edward Beetchenow

SENIOR YEARLING HEIFER
Beetchenow Farms Tanas Tilda, Edward Beetchenow

COW, 2 YEARS AND UNDER 3
Alder Ridge Nance Doreen, Ernie Ahrens

COW, 3 YEARS AND UNDER 4
Beetchenow Farms Jerrys Joy, Edward Beetchenow

COW, 4 YEARS AND UNDER 5
Claire Haven Hanks Valentine, Robert D. Winter

AGED COW
Beetchenow Farms Jills Judith, Edward Beetchenow

PRODUCE OF DAM
Edward Beetchenow on produce of Kearneys M Pennys Tana

BEST THREE FEMALES
Edward Beetchenow

DAIRY HERD
Edward Beetchenow

Maureen DeBruin Joins Tri-State Sire Department

MAUREEN DeBRUIN has joined the staff of Tri-State Breeders, Baraboo and Westby, Wis., as herd analyst, according to Du Wayne Kutz, director of production. As a member of the sire department, she will be evaluating cattle and making breeding recommendations through the Tri-State herd analysis program.

Maureen De Bruin was raised on a registered Brown Swiss and Holstein farm near Monroe, Wisconsin. She is a 1977 graduate of the University of Wisconsin-Madison with a major in dairy science. While in college she participated in numerous activities related to dairy cattle, including being a member of the UW dairy judging team. She was active in Badger Dairy Club, Saddle and Sirloin, Badger 4-H, Ag Student Council and the Association of Women in Agriculture. She was also a member of the 4-H dairy judging team that represented the United States in international competition in 1974.

Chat . . .

MISTY RAVAE BOON was born July 21, 1977 to Ron and Kathy Boon, Ronway Farm, Everson, Washington. She weighed 8 lbs. 15 oz. and is their first child.

YOUNG SIRE IDENTIFICATION

The need for effectively sampling more young sires in the Guernsey breed has been established. Early identification of qualified young sires is the first step. As an aid in identifying prospective young sires, the registrations are screened every month and the ones meeting the requirements listed below are published in the Journal.

The screening requirements for a young sire to appear on the list are: (a) he has a Genetic Index or Pedigree Value of +500 pounds milk; (b) his sire has a USDA Sire Summary of not less than a P.D. of +300 Milk; (c) the dam and maternal grandsire must have Plus values on their USDA Index and Summary respectively.

Below is listed, the (1) young sire's name and registration number; (2) birth date; (3) Genetic Index or Pedigree Value for Milk and Fat; (4) name and address of original owner; (5) name of sire and summary; (6) name of dam and what information is available in the Club's files; (7) name of maternal grandsire and summary.

This list is intended merely for identification through basic information to aid interested parties and owners to communicate if desired. No attempt has been made to determine if the young sire is alive or still owned by the original owner. Interested parties should contact the listed owner for more specific information. Where a dam is listed as "no data available," it means no data has been received to be stored in the Club's files, therefore inquiry to the owner is necessary to determine if information is available.

LISTING FROM JUNE 1977 APPLICATIONS

8 Top Hornet Sons

PEND OREILLE STARS ATOM 591412 – Born 10/4/76
Genetic Index +915M, +29F
Reg. Owner: Raymond & Mary Eagle, Elk, Wash.
S: Clovelly Top Hornet PD +1312M, +35F; 91% Rpt; 53 Cl daus avg 82.1 (5/77)
D: Pend Oreille Melodys Star – USDA Cow Index +518M, +22F; 42% Rpt (4/77)
MGS: Lyrene Myras Wistar PD +713M, +35F; 96% Rpt; 330 Cl daus avg 78.1 (10/74)

GLORY GUERNSEY ACRES SHENADOAH 591426 – Born 11/2/76
Genetic Index +912M, +30F
Reg. Owner: Eugene Winche, Egan, Ill.
D: Pinehurst Darimost Sunie – VG (86.0–8/76); 2 recs; USDA Cow Index +511M, +25F; 38% Rpt (4/77)
MGS: Western Glow Darimost PD +271M, +20F; 99% Rpt; 3792 Cl daus avg 79.1 (5/77)

HIGH PRAIRIE HELENS HORNET 591375 – Born 11/12/76
Genetic Index +870M, +32F
Reg. Owner: Kenneth Chaffey & Sons, Aurora, Oregon
D: Valley Applegate Helen – E (90.0–4/76); 4 recs; USDA Cow Index +428M, +28F; 44% Rpt (4/77)
MGS: Western Glow Darimost PD +271M, +20F; 99% Rpt; 3792 Cl daus avg 79.1 (5/77)

COVE VIEW T H ROSE KING 591401 – Born 10/17/76
Genetic Index +860M, +32F
Reg. Owner: Noel Vieten, Leslie, Mo.
D: Cove View Majesty Rose – VG (82.0–10/75); USDA Cow Index +408M, +28F; 35% Rpt (4/77)
MGS: Cove View Majesty PD +99M, +2F; 22% Rpt; 12 Cl daus avg 74.4 (5/77)

SILDONS TOP HORNET SENOR 591421 – Born 3/31/77
Genetic Index +820M, +20F
Reg. Owner: Donald V. Silacci, Petaluma, Calif.
D: Sildons La Senorita – E (90.0–6/74); 1 rec; USDA Cow Index +327M, +5F; 43% Rpt (4/77)
MGS: High Meadows Jolly Lafayette PD +625M, +16F; 78% Rpt; 145 Cl daus avg 79.5 (5/77)

LIZDAN HILL TOP HORNETS ACE 591398 – Born 8/20/76
Genetic Index +802M, +28F
Reg. Owner: Dana Stewart, Princeville, Ill.
D: Lizdan Hill Arlissa – D (78.0–2/75); 2 recs; USDA Cow Index +291M, +20F; 32% Rpt (4/77)
MGS: Lizdan Hill Bonanza PD +218M, +6F; 20% Rpt; 9 Cl daus avg 77.5 (1/76)

NOLICHUCKEY T HORNET 591411 – Born 11/24/76
Genetic Index +788M, +28F
Reg. Owner: James Edward Waddell, Greeneville, Tenn.
D: Nolichuckey Dons Cheryl – E (91.0–6/76); 2 recs; USDA Cow Index +263M, +20F; 40% Rpt (1/77)
MGS: Lyrene Prince Don PD +223M, +26F; 97% Rpt; 305 Cl daus avg 77.0 (1/77)

WAGNERS T H EMORY 591366 – Born 12/13/76
Genetic Index +756M, +25F
Reg. Owner: Audrey D. Wagner, Marissa, Ill.
D: Wagners Leader Ellejo – USDA Cow Index +199M, +15F; 32% Rpt (4/77)
MGS: Villa Crest P Leader PD +275M, +26F; 95% Rpt; 142 Cl daus avg 78.4 (1/77)

5 Choice Sons

GREENHURST CHOICE BUSTER 591391 – Born 2/22/77
Genetic Index +887M, +36F
Reg. Owner: Jacob B. Carson, Jr., Rising Sun, Md.
S: Kellogg Minnies Choice PD +1345M, +54F; 79% Rpt; 20 Cl daus avg 75.2 (5/77)
D: Myerlea Master Chief Babe – D (78.0–1/75); 3 recs; USDA Cow Index +429M, +18F; 45% Rpt (4/77)
MGS: Woodacres Master Chief PD +102M, +3F; 98% Rpt; 506 Cl daus avg 78.3 (5/77)

SAGEBROOK CHOICE TOP GUY 591369 – Born 4/1/77
Pedigree Value +798M, +30F
Reg. Owner: Ronald C. Granger, Mexico, N.Y.
D: Sagebrook Top Happy Cristi – No data available
MGS: Lyrene Top Domino PD +502M, +12F; 97% Rpt; 308 Cl daus avg 74.7 (5/76)

CLOVERLAND CHOICE D FAME 591378 – Born 12/4/76
Genetic Index +773M, +37F
Reg. Owner: M.W. Walker, Alexandria, Louisiana
D: Cloverland Darimost N A Addie – USDA Cow Index +200M, +19F; 35% Rpt (4/77)
MGS: Western Glow Darimost PD +271M, 20F; 99% Rpt; 3792 Cl daus avg 79.1 (5/77)

LANGMANOR BANNER 591429 – Born 11/9/76
Genetic Index +732M, +33F
Reg. Owner: Gene Burlingham, Palmyra, Wis.
D: Langmanor Major Bebe – VG (81.0–5/76); USDA Cow Index +118M, +11F; 36% Rpt (4/77)
MGS: Langmanor Major PD +53M, +6F; 25% Rpt; 8 Cl daus avg 78.7 (1/76)

BLUE MT VIEW CHOICE RAMROD 591371 – Born 1/10/77
Pedigree Value +728M, +32F
Reg. Owner: Carl E. Hollenbach, Bernville, Penn.
D: Blue Mt View Peggie – No data available
MGS: Lyrene May Rose Prince PD +221M, +18F; 99% Rpt; 3013 Cl daus avg 79.1 (1/77)

3 Dari Fayvor Sons

LYNDALE FAYVOUR BELLBOY 591389 – Born 9/20/76
Genetic Index +649M, +26F
Reg. Owner: A.L. McCaskill, Jr., Bishopville, SC
S: Housleys Dari Fayvor PD +626M, +31F; 98% Rpt; 356 Cl daus avg 79.9 (5/77)
D: Lyndale Royal Belinda – D (76.0–11/74); 2 recs; USDA Cow Index +672M, +20F; 35% Rpt (4/77)
MGS: Rosewood Royal Convention PD +347M, +10F; 40% Rpt; 93 Cl daus avg 76.7 (10/74)

LITTLEFIELDS FAYVOR WINSTON 591359 – Born 10/28/76
Genetic Index +613M, +35F
Reg. Owner: Sharon & Clarence Littlefield, Watertown, N.Y.
D: Tasketts Fortune Winnie – D (77.0–3/69); USDA Cow Index +599M, +39F; 46% Rpt (4/77)
MGS: Yellow Creek S Fortune PD +913M, +67F; 96% Rpt; 352 Cl daus avg 77.0 (10/74)

FALCONS FAYVOR ALTON 591379 – Born 2/16/77
Genetic Index +610M, +19F
Reg. Owner: A. Austin Cheney, Litchfield, Conn.
D: Watchaug Emory Audrey – VG (81.0–7/74); 3 recs; USDA Cow Index +594M, +7F; 43% Rpt (4/77)

Class Leaders

MYOWN T HORNETS MIL
(E-77—92.0)
23040—890—4-11—DHIR—305—2x
2nd Milk Production
USDA 5/77: +1523M, +55F, 41% Rpt.
2nd Consecutive Class Leader Record
1976 Gold Star Dam

Sire: Clovelly Top Hornet
S.: Gayoso View Top Command
D.: Wyno Fames Holly
Dam: Myown Billys Milisa
S.: Burgers Place Billy
D.: Myown Truboys Mil
Breeder: Ann Erdman, Chenoa, Ill.
Owner: Raymond Orisio, Tulare, Calif. & R.D. & Douglas Wilson, St. Charles, Iowa
Born: Oct. 31, 1971. Calved: Oct. 5, 1976
Supervised by University of California, Davis, Calif.

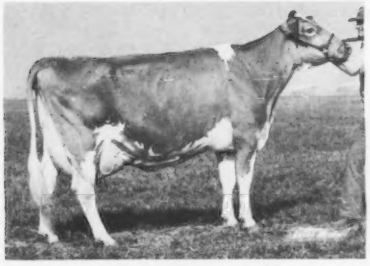

Myown T Hornets Mil

WAGNERS P ELLE ANN
15610—958—2-00—DHIR—361—2x
Tied 5th Fat Production

Sire: Wagners S Pete
S.: Hanover Hill Fame Success
D.: Rose Line Champs Portia
Dam: Wagners Prince Elle Mae
S.: Lyrene May Rose Prince
D.: Wagners S Elle—GSD-73
B. & O.: Audrey D. Wagner, Marissa, Ill.
Born: Sept. 2, 1974. Calved: Sept. 29, 1976
Supervised by University of Illinois, Urbana, Ill.

MAXVALES F J CAROL
(E-74—90.0)
28490—1235—9-07—DHIR—365—2x
4th Milk Production
USDA 5/77: +2082M, +81F, 41% Rpt.
5th Class Leader Record
1973 Gold Star Dam

Sire: Maxvales Foremost Jump
S.: Gayoso View Fames Foremost
D.: Maxvales L P Maid
Dam: Maxvales D M Carol
S.: Western Glow Darimost
D.: Maxvales G H Corlee
B. & O.: Albert H. & John P. McMonigle, Yelm, Wash.
Born: Sept. 2, 1966. Calved: April 28, 1976
Supervised by Washington State DHIA, Burlington

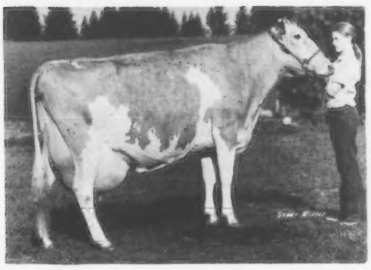

Maxvales F J Carol

GOLDEN GLEN M SUGAR
(D-77—75.0)
16090—639—1-11—DHIR—305—2x
5th Milk Production
USDA 5/77: +788M, +29F, 27% Rpt.

Sire: Olympic View B Maverick
S.: Olympic View A Banner
D.: Mar I Dot Luckys Marigold
Dam: Golden Glen Sue
S.: Lake Louise Patsys Prince
D.: Far West Majestys Shelia
Breeder: Victor R. Jensen, Bow, Wash.
Owner: Mr. & Mrs. David D. Edwards, Silverdale, Wash.
Born: Sept. 18, 1974. Calved: Sept. 14, 1976
Supervised by Washington State DHIA, Burlington

DAN BA LEE GERONIMO LYDA
19560—793—2-05—DHIR—365—2x
8th Milk Production
USDA 5/77: +418M, +8F, 20% Rpt.

Sire: Dan Ba Lee Beaus Geronimo
S.: Dan Ba Lee Prince Beauregard
D.: Dan Ba Lees T C Galaxy
Dam: Dan Ba Lee M Lisa
S.: Dan Ba Lee F S Diplomat
D.: Ritchiedale P Lori
B. & O.: Mr. & Mrs. Daniel W. Baker & Family, Middletown, Ind.
Born: Apr. 21, 1974. Calved: Oct. 1, 1976
Supervised by Purdue University, West Lafayette, Ind.

BUTLER HILL F P SONYA
14850—771—1-10—DHIR—365—2x
8th Fat Production

Sire: Woodacres Fond Prince
S.: Fritzlyn Jeanettes Flash
D.: J L Princess
Dam: Butler Hill Champion Sunnet
S.: Housleys J Champion
D.: Butler Hill Stars Susan
B. & O.: George W. Fowler, Saluda, S.C.
Born: Aug. 25, 1974. Calved: July 15, 1976
Supervised by Clemson University, Clemson, S. C.

John Morris Retires as Extension Dairy Specialist

ON JUNE 30, 1977, John L. Morris retired from the University of Maryland as an Extension dairy specialist. He has served the dairymen and youth of Maryland for almost 27 years. Many programs have been developed by Mr. Morris which have been valuable to the dairy industry.

John Morris wishes to express his appreciation to dairymen, parents, youth leaders, and Extension personnel for the assistance that has been given to the programs he has developed. John will continue his close association with the dairy industry in Maryland. He will remain active in judging and classifying dairy cattle. He has accepted the responsibility as the secretary of the Maryland Holstein-Friesian Association and also will be assisting in some cattle sales.

Success to you, John, in all your future endeavors.

Chat . . .

DR. M. W. WALKER, Walker's Cloverland Dairy, Alexandria, La. 71301, well-known businessman, chairman of the Board of Directors of the Continental Southern Bus Lines, Inc., and prominent Guernsey breeder, was bestowed an honorary doctor of laws degree by Louisiana College at their recent Founders Day celebration, recognizing 125 years of Louisiana Baptist involvement in Christian higher education.

MGS: Cedarbrook Pollys Emory PD +153M, -1F; 97% Rpt; 381 Cl daus avg 78.0 (5/77)

PHILLIPS DOUBLE CHARMER 591370 – Born 8/18/76
Genetic Index +936M, +12F
Reg. Owner: C. Eugene Phillips & Family & Thomas L. Phillips & Family, Mount Vernon, Ohio
S: Sande Hill Double Emory PD +1192M, +26F; 97% Rpt; 306 Cl daus avg 75.3 (5/77)
D: Avalon Success Charm – VG (80.0–6/76); 2 recs; USDA Cow Index +680M, -4F; 42% Rpt (4/77)
MGS: Hanover Hill Fame Success PD +577M, -2F; 97% Rpt; 324 Cl daus avg 78.3 (5/77)

DAN BA LEE TOP ENFORCER 591406 – Born 10/10/76
Genetic Index +637M, +24F
Reg. Owner: Mr. & Mrs. Daniel W. Baker & Family, Middletown, Ind.
S: Wee Manor Top Dividend PD +933M, +27F; 51% Rpt; 23 Cl daus avg 80.2 (5/77)
D: Riverside Dari Evonne – 1 rec; USDA Cow Index +341M, +21F; 40% Rpt (4/77)
MGS: Western Glow Darimost PD +271M, +20F; 99% Rpt; 3792 Cl daus avg 79.1 (5/77)

ORCHARD GROVE LUKE 591436 – Born 10/16/76
Pedigree Value +501M, +28F
Reg. Owner: Harold R. Diekfuss, Hales Corner, Wis.
S: Welcome Flashs Hollirex PD +758M, +46F; 98% Rpt; 267 Cl daus. avg 75.3 (5/77)
D: Orchard Grove Norma – No data available
MGS: Gayoso View Fames Foremost PD +489M, +21F; 94% Rpt; 153 Cl daus avg 76.6 (5/77)

WHERE TO BUY GUERNSEYS

1977—1978 FARM AND SIRE DIRECTORY

156 Farms Featuring 407 Guernsey Herd Sires

The following pages comprise a listing of farms and sires owned by all regular Guernsey Breeders' Journal contract advertisers, or farms actually carrying advertising space in this Sire Issue.

ARIZONA

ARIZONA FARMS
Henderson Stockton
4000 S 51st Ave., Phoenix, AZ 85004

Arizona Farms Best
S: High Meadows JoLy Lafayette
D: Arizona Farms Caroline
10550—553—7-04DHIR—305—2x

Arizona Farms Bright
S: Lyrene May Rose Prince
D: Liseter Brilliant Sunshine
*24790—1152—9-03DHIR—365—2x

Arizona Farms Gold Bounty
S: Liseter Brilliant Gold
D: Arizona Farms Bounty Bountiful
21890—1031—4-01DHI—365—2x

SHAMROCK FARMS COMPANY
Norman P. McClelland
P.O. Box 50027, Tucson, AR 85703

Adohr Fortune Gentleman
S: Grain Meadow D Fortune
D: Sarival La Generous
16820—946—6DHI—326—2x

Shamrock Darimost Garnet
S: Western Glow Darimost
D: Martin Hornets Priscilla
16100—713—9-04DHIR—305—2x
AI Sires

CALIFORNIA

CLEVERLANDS
George & Louise Clever
26524 S. Highway 33, Tracy, CA 95376

Cleverlands General Eldorado
USDA Summary 5/77, 2316 daus., 516 herds, Pred. Diff. +809M, +35F, 98% Rpt.

Cleverlands Zenith
USDA 5/77, 50 daughters, 11 herds, Pred. Diff. +709M, +16F, 47% Rpt.

Cleverlands Dari Romany Rye
S: Western Glow Darimost
D: Cleverlands Heros Romilda Ann
*20620—736—4-06DHIR—305—2x

Cleverlands Darimost Nat
S: Western Glow Darimost
D: Cleverlands Generals Nancy
18820—783—5-06DHIR—305—2x

Cleverlands Darimost Banner
S: Olympic View A Banner
D: Cleverlands Darimost Eugenia
19110—710—5-06DHIR—296—2x

Cleverlands Ja Da Hornet
S: Clovelly Top Hornet
D: Cleverlands Pablos Ja Da
15690—649—9-02DHIR—305—2x

Western Glow T H Alstar
S: Clovelly Top Hornet
D: Cleverlands Darimost Alice
24608—1195—5-02DHIR—365—2x

Lone Palm T H Jupiter
S: Clovelly Top Hornet
D: Cleverlands Nances Judy Jean
*31990—*1288—4-05DHIR—365—2x

CLOVER JACK GUERNSEYS
Donald Giacomini Family
RFD Box 56, Ferndale, CA 95536

Clover Jack Dari Zoro
S: Western Glow Darimost
D: Clover Jack Billys Zelda
21410—844—6-09DHIR—365—2x

Clover Jack Top Empire
S: Clovelly Top Hornet
D: Will O West Dari Edeann
20110—890—6-01DHIR—365—2x
AI Sires

LONE PALM GUERNSEY FARM
George & Amelia Orisio
Richard & Ray Orisio
2505 Ave. 199, Tulare, CA 93274

Lone Palm T H Jupiter
S: Clovelly Top Hornet
D: Cleverlands Nances Judy Jean
*33380—*1421—5-08DHIR—365—2x

Lone Palm Index Navajo
USDA Summary 5/77—27 daus., 8 herds, Pred. Diff. +620M, +20F, 41% Rpt.
AI Sires

MIDAS FARM
Howard A. Jacobs
Gerald B. Jacobs
13480 Hwy. 104, Herald, CA 95638

Midas Fayvors Albert
S: Housleys Dari Fayvor
D: Midas Maestros Lois
12350—572—4-06DHIA—305—2x

MI VALLEY DAIRY
Joe & Teresa Pierce & Daughters
Paul & Marie Barnes
19254 August Ave., Hilmar, CA 95324

Cleverlands Ja Da Hornet
S: Clovelly Top Hornet
D: Cleverlands Pablos Ja Da
15690—649—9-02DHIR—305—2x

Cleverlands Mr. California
S: Western Glow Wistar Premier
D: Cleverlands Dispatchs Colleen
17490—705—9-07DHIR—305—2x
Top AI Sires

NELLS GLOW
Dennis E. Nelson
19468 Williams Ave., Hilmar, CA 95324

Nells Glow T H Profit
S: Clovelly Top Hornet
D: Adohr Warrior Precisemore
16678—886—8-10DHI—305—2x

Western Glow H R American
S: Welcome Flashs Hollirex
D: Cleverlands Darimost Alice
22070—1047—5-02DHIR—305—2x

Lone Palm B Rocket
S: Brownies Farm Banker
D: Golden Crown Rivals Roanan
27680—1166—8-08DHIR—365—2x

COLORADO

GRAND MESA VIEW RANCH
George H. Wetterich & Family
R. 1, Cedaredge, CO 81413

Grand Mesa View Bee Champion
S: Housleys J Champion
D: Mesa View Norgert Bee
12730—511—8-04DHIR—305—2x

Clover Jack Dari Sherman
S: Western Glow Darimost
D: Clover Jack C Shirlene
15950—652—2-01DHIR—365—2x
AI Sires

GUERNDEAN GUERNSEYS
Dean Forsyth
2511 Weld Co. Rd. 26, Longmont, CO 80501
AI Gold Star Sires

CONNECTICUT

FALCON'S FLIGHT FARMS
A. Austin Cheney
Beech St. Litchfield, CT 06759

Falcons Wistar Patrician
S: Lyrene Myras Wistar
D: Pine Vista Bon Abbie
*19040—*878—4-0DHIR—305—2x

Falcons Corporal Austin
S: Applebrook Fames Corporal
D: Pine Vista W Ada
18800—909—4-04DHIR—305—2x

Housleys Dari Fayvor
S: Western Glow Darimost
D: Fox Run AFC Faye
*32110—*1397—5-04DHIR—365—2x

GOLDEN HARVEST FARM
F. W. McCann
Bridgewater, CT 06752

Golden Harvest Valid Jules
S: Lindley Valid
D: Golden Harvest Princess Juliet
13250—683—7-00DHIR—305—2x

Golden Harvest Dari Juggler
S: Western Glow Darimost
D: Golden Harvest Acme Julia
16250—723—4-04DHIR—305—2x
AI Sires

GRASSLAND FARM
Robert Paine
Salisbury CT 06068

Locust Hill Lyndon
S: Lyrene Prince Don
D: Locust Hill Levity Lynn
14200—713—4-02DHIR—305—2x

OLD FARMS — MERIT GUERNSEYS
Dick & Polly Merritt
Town Farm Rd., Farmington, CT 06032

Clovelly Top Hornet
USDA 9/77—454 daus., 195 herds, Pred. Diff. +1315M, +29F, +$106, 94% Rpt.

McDonalds Top Marine
USDA 9/77—73 daus., 44 herds, Pred. Diff. +727M, +8F, +$49, 78% Rpt.

Merit Dari Max
S: Western Glow Darimost
D: Merit M P Mame
19970—1105—6-00DHIR—365—2x

FLORIDA

LAY LAINE GUERNSEY FARM
Carroll L. Ward, Jr.
P.O. Box 146, Astatula, FL 32705

Lay Laine TC Top Brass
S: Gayoso View Top Command
D: Mulhocaway Butterfat Jade
12900—559—Jr2DHIR—305—2x
AI Sires

GEORGIA

CLEARBRANCH FARM
H. J. Haga, H. J. Haga, Jr.
R. 1, Fort Valley, GA 31030

Clearbranch C B Factor
S: Housleys J Champion
D: Clearbranch Billys Bessie
20120—715—8-07DHIR—305—2x

Clearbranch Tulip B Roman
S: Burgers Place Billy
D: Clearbranch Flash Tulip
18770—881—5DHIR—305—2x
AI Sires

IDAHO

WESTLYNN FARM
Joe Pritzl
R. 1, Fruitland, ID 83619

Olympic View B Neptune
S: Olympic View A Banner
D: Westlynn T Noel
12350—600—5-11DHIR—305—2x

Far West Pollys Noble
S: Cedarbrook Pollys Nance
D: Far West H P Virginia
17970—850—3-04DHIR—365—2x

ILLINOIS

CURTISS BREEDING SERVICE
Cary, IL 60013

Tannery Hill Florets Command
USDA 10/77—575 daus., 195 herds, Pred. Diff. +287M, +3F, +$19, 95% Rpt.

Grandview Wistar Bart
USDA 10/77—44 daus., 33 herds, Pred. Diff. +1037M, +47F, +$111, 63% Rpt.

Suneslope Dari Doran
S: Western Glow Darimost
D: Suneslope Dominant Dorcas
15200—720—5-05DHIR—305—2x

Boulder View Dukes Statesman
S: Lyrene Prince Duke
D: Homewood B P B Sara
21800—841—4-10DHIR—356—2x

Pen Col Glamour
S: Welcome Flashs Hollirex
D: Blakeford Bon Glamor
13480—643—3-03DHI—305—2x

Attebroc Flash Dividend
USDA 5/77—52 daus., 21 herds, Pred. Diff. +782M, +28F, 68% Rpt.

Wee Manor Top Command
USDA 10/77—18 daus., 3 herds, Pred. Diff. +551M, +17F, +$50, 31% Rpt.

Lyrene Wistar Deacon
USDA 10/77—32 daus., 15 herds, Pred. Diff. +1219M, +68F, +$145, 57% Rpt.

LIZDAN HILL GUERNSEYS
Dana Stewart
Princeville, IL 61559

Chedco Mambys Darimost
S: Western Glow Darimost
D: Lyrene Maestors Mamby
13320—669—3-01DHIR—305—2x

MALABOO WAY GUERNSEY FARM
Mohr Bros.
R. 1, Normal, IL 61761

Malaboo Way D Quotation
S: Lyrene Prince Duke
D: Redbuds Quote
*26250—*1204—5-02DHIR—305—2x

Wawasee W Dynasty
S: Lyrene Myras Wistar
D: Dispatch Financier Dina
17670—911—5-09DHIR—365—2x

Boulder View Dukes Statesman
S: Lyrene Prince Duke
D: Homewood BPB Sara
*21800—841—4-10DHIR—356—2x

MUEHLING MEADOWS
Richard Muehling
Cissna Park, IL 60924

Lyrene Wistar Deacon
USDA Summary 9/77—32 daus., 15 herds, Pred. Diff. +1219M, +68F, 57% Rpt., +$145

Muehling Meadows Hildie Future
S: Hildiemaid Flashs Fame B
D: Muehling Meadows Champ Fan
16525—759—6-03DHIR—365—2x

Muehling Meadows Win Fountain
S: Eber Lea Farms Winston
D: Muehling Meadows Prince Fawn
18270—*887—2-03DHIR—365—2x

MYOWN GUERNSEY FARM
Myron E. Erdman
R.R. 2, Chenoa, IL 61726

Lyrene Wistar Deacon
USDA Summary 9/77—32 daus., 15 herds, Pred. Diff. +1219M, +68F, 57% Rpt., +$145
AI Sires

ROES MOR
Roeschley Bros.
Orie Roeschley & Sons
Flanagan, IL 61740

Lyrene Wistar Deacon
USDA 9/77—32 daus., 15 herds, Pred. Diff. +1219M, +68F, 57% Rpt., +$145

Roes Mor Prince Duke
S: Lyrene May Rose Prince
D: Roes Mor E Dee
10 lactations, 126,920M, 6,573F, 3,094 Days

Roes Mor Prince Domino
S: Lyrene May Rose Prince
D: Roes Mor H Destiny
19740—873—7-00DHIR—365—2x

WAGNERS GUERNSEY FARM
Audrey D. Wagner
R. 1, Marissa, IL 62257

Wagners S Pete
S: Hanover Hill Fame Success
D: Rose Line Champs Portia
13330—603—2-07DHIR—365—2x

Wagners P Norman
S: Wagners S Pete
D: Wagners Bonfire Nancy
13339—630—3-03DHIR—365—2x

Wagners Diamond Innocent
S: Wagners Champion Diamond
D: Wagners Rex Icicle
20390—881—4-07DHIR—365—2x

INDIANA

BELL LAWN GUERNSEYS
Ben M. Shirk & Sons
58963 CR 23, R.2, Goshen, IN 46526

Lyrene Radars Ace
S: Lyrene Chums Radar
D: Lyrene Princess Alta
15190—711—4-07DHIR—296—2x

Bell Lawn Rose Louie
S: Yellow Creek Prince Roseman
D: Owens Place Supremes Lavinia
15460—677—11-01—365—2x
Top AI Sires

DAN BA LEE FARM
Daniel Baker & Family
Robert Baker
R.2, Middletown, IN 47356

Dan Ba Lee F S Diplomat
USDA Summary 5/77—10 daus., 1 herd, Pred. Diff. +438M, +18F, 20% Rpt., 8 classified daus. avg. 79.3.

Dan Ba Lee N Dictator
USDA Summary 5/77—14 daus., 4 herds, Pred. Diff. +294M, +4F, 28% Rpt.

Dan Ba Lee AFC George
S: Applebrook Fames Corporal
D: Dan Ba Lee Emory Ginny
*19220—*903—2-06DHIR—365—2x

Dan Ba Lee Fine Dancer
S: Maple Manor Financier
D: Metzger Farms C Dolly
17510—816—4-03DHIR—305—2x

Dan Ba Lee Lyle Dude
S: Dan Ba Lee Prince Lyle
D: Kerr Hill Ida Lydia
15020—757—3-01DHIR—318—2x

FRA HIB DAIRY FARM
W. T. & T. J. Franks
R.1, Wawaka, IN 46794

Fra Hib Marys P Topcat
S: Lyrene May Rose Prince
D: Fra Hib T C Mary
7 lactations total 106,270M, 5,141F, 2,808days — 2x.

Fra Hib Topcats Socretes
S: Fra Hib Marys P Topcat
D: Fra Hib Topcats Saphire
*30730—*1498—3-11DHIR—365—2x

Fra Hib T H Fantastic
S: Clovelly Top Hornet
D: Maple Manor Wistar Flame
17880—850—3-08DHIR—305—2x

Fra Hib Dari Boilermaker
S: Western Glow Darimost
D: Fra Hib T C Betty

GENEGLOW FARM
Eugene & Gloria Weber
R.1, Kendallville, IN 46755

Golden Harvest Dari Juggler
S: Western Glow Darimost
D: Golden Harvest Acme Julia
16250—723—4-04DHIR—305—2x

Geneglow T C Julius
S: Gayoso View Top Command
D: Golden Harvest Emp Juliet
16070—838—9-01DHIR—305—2x

GRANDVIEW FARM
Maurice and Janet Lipply & Family
R.R. 1, Silver Lake, IN 46982

Grandview Wistar Fabian
USDA 5/77—105 daus., 24 herds, Pred. Diff. +1208M, +55F, 66% Rpt.

Grandview Wistars Bart
USDA 5/77—23 daus., 18 herds, Pred Diff. +705M, +40F, 46% Rpt.

Maple Manor Financier
S: Willow Spring Financier
D: Golden Hills Dispatchs Quest
18940—1013—5-11DHIR—305—2x

HOMESTEED FARM
Larry J. Steed & Family
R.R. 5, Box 137, Portland, IN 47371

Yellow Creek H Derby
S: Clovelly Top Hornet
D: Yellow Creek Dari Dora
13270—655—2-00DHIR—305—2x

Housleys Dari Fayvor
S: Western Glow Darimost
D: Fox Run AFC Faye
*31040—*1736—6-06DHIR—365—2x
AI Sires

JUALMI FARM
Julius and Dan Mithoefer & Families
R.R. 1, Box 75
New Palestine, IN 46163

Valley Set Champ Jesse
S: Housleys J Champion
D: Valley Set Artists Judith
13690—651—2-08DHIR—305—2x

Wawasee W Dynasty
USDA Summary 5/77—16 daus., 8 herds, Pred. Diff. +247M, +10F, 37% Rpt.

Housleys Dari Fayvor
USDA Summary 5/77—1083 daus., 375 herds, Pred. Diff. +626M, +31F, 98% Rpt.

MAURANA FARM
Dr. M. L. Weldy
R. 5, Goshen, IN 46526

Maurana Wis Telestar
S: Lyrene Myras Wistar
D: UVM Princess Ramona
16660—*893—2-05DHIR—365—2x
AI Sires

METZGER FARMS
Myron R. Metzger
R.R. 2, Claypool, IN 46510

Metzger Farms AFC Rocket
USDA Summary 5/77—14 daus., 2 herds, Pred. Diff. +606M, +22F, 27% Rpt.

Metzger Farms Rolex
S: Welcome Flashs Hollirex
D: Metzger Farms Valor Rolanda
21640—1251—9DHIR—365—2x

Metzger Farms Top Roe
S: Clovelly Top Hornet
D: Metzger Farms Valor Rolanda
10 lactations, 199,083M, 10,596F, 4,003days

VILLA CREST FARM
Mr. and Mrs. Virgil C. Weaver & Family
24409 CR 32, Goshen, IN 46526

Villa Crest P Leader
USDA 5/77—630 daus., 240 herds, Pred. Diff. +275M, +26F, 95% Rpt.

Villa Crest Waterloo
S: Lyrene Financier
D: Villa Crest F Dahlia
20470—1053—6-01DHIR—365—2x

Lyrene Financier
S: Villa Crest Financier
D: Lyrene Emorys Polly
15760—780—5-07DHIR—305—2x

WAWASEE GUERNSEY FARM
John L. Loveless
R. 1, Cromwell, IN 46732

Clovelly Top Hornet
USDA Summary 5/77—121 daus., 42 herds, Pred. Diff. +1312M, +35F, 91% Rpt., 53 classified daus. avg. 82.1.

Housleys Dari Fayvor
USDA Summary 5/77—1083 daus., 375 herds, Pred. Diff. +626M, +31F, 98% Rpt., 365 classified daus. avg. 79.9.

Western Glow Darimost
USDA Summary 5/77—7479 daus., 113 herds, Pred. Diff. +271M, +20F, 99% Rpt., 3792 classified daus. avg. 79.1.

YELLOW CREEK FARM
Oscar R. Weaver
R.R. 3, Box 171, Goshen, IN 46526
Yellow Creek Doramost
USDA 5/77—119 daus., 49 herds, Pred. Diff. +588M, +26F, 83% Rpt.
Yellow Creek Bft Dolphin
USDA 5/77—43 daus., 20 herds, Pred. Diff. +331M, +19F, 64% Rpt.
Yellow Creek Prince Noble
S: Lyrene May Rose Prince
D: Noble D Dora
23990—1172—6-08DHIR—365—2x

IOWA

CEDAR WAY GUERNSEY FARM
Herb, Edna & Pam Walther
R. 2, Waverly, IA 50677
Cedar Way Fayvor Sentinel
S: Housleys Dari Fayvor
D: Boe Ridge J V Secret
16860—842—10-06DHIA—365—2x
Cedar Way Nance Dariman
S: Cedarbrook Pollys Nance
D: Cedar Way Secrets Darijan
14550—697—5-03DHIA—365—2x
Cedar Way P N Demon
S: Cedarbrook Pollys Nance
D: Cedar Way Daisys Dalhia
16870—692—5-08DHIA—365—2x

CROCKER'S GUERNSEYS
The Crocker Family
R. 1, Belmond, IA 50421
Dutch Mill Dukes Fernando
S: Lyrene Prince Duke
D: Goin Farms Fern
24750—1069—7-11DHIR—365—2x
AI Sires

PRAIRIE MOON GUERNSEYS
Frank and Carol Sivesind & Family
Waukon, IA 52172
Prairie Moon Sambo
S: Mulhocaway Butterfat King Hal
D: Malz Farms Starlight Snowbell
12 lactations, 122,933 lbs. milk, 5,355 lbs. fat, 3,562days—2x.
Prairie Moon Sambo Prince
S: Prairie Moon Sambo
D: Coulee Country F Peg
15560—621—4-07DHIR—305—2x
Prairie Moon Fargo
S: Fra Hib Marys P Topcat
D: Coulee Country Hals Fairy
17790—769—6-03DHIR—305—2x

RAE-MAR GUERNSEY FARMS
Dick, Kay, Misty and Madonna Troester
R.R. 1, Elkader, IA 52043
Rae Mar Hals Prestiege
S: Mulhocaway Butterfat King Hal
D: Rae Mar Mars Petunia
16380—780—9-03DHI—309—2x
Rae Mar Leaders Moses
S: Villa Crest P Leader
D: Win Meadow D Melba
17120—800—5-00DHIA—365—2x
Rae Mar Chief Billys Victory
S: Kellogg Chiefs Billy
D: Metzger Farms W M Velvet
12010—510—2-02DHIR—305—2x

SUNESLOPE FARM
Allan Bentley & Family
R. 3, Ames, IA 50010
Suneslope Champ Dividend
USDA 5/77—77 daus., 9 herds, Pred. Diff. +631M, +23F, 58% Rpt.
Suneslope Prince Deacon
S: Lyrene May Rose Prince
D: Suneslope For Deede
19330—972—10—02DHIR—365—2x
Suneslope Prince Dillon
S: Lyrene May Rose Prince
D: Suneslope Dari Dillie
16730—846—5-03DHIR—305—2x

KANSAS

ELM-MOOR GUERNSEYS
Galen Schrag & Family
Pretty Prairie, KS 67570
Elm Moor Prince Bart
S: Lyrene May Rose Prince
D: Elm Moor D F Bernice
14700—667—4-07DHIR—305—2x
AI Sires

RANSOM FARM
W. G. Ransom, Jr.,
Box 38, Williamsburg, KS 66095
Ransom Beckys Baron
S: Villa Crest F Grand Duke
D: Elm Moor Gondolier Becky
14480—716—6-02DHIR—305—2x
Kellogg Minnies Choice
Welcome Flashs Hollirex
Top AI Sires

LOUISIANA

KLEINPETER FARMS
Route 6, Box 50, Baton Rouge, LA 70815
Kleinpeter Farms For Future
S: Grain Meadow D Fortune
D: Kleinpeter Farms S Nancy
17170—747—10-02DHIR—305—2x
Golden Dew Lasso King
S: Golden Dew Majestic Lasso
D: Golden Dew Billys Lassie
*22260—1036—5DHIR—305—2x
Mungles Emory Bon Valor
S: Kellogg Emorys Bon
D: Mungles Sabo Suzanna
14400—660—4-02DHIR—305—2x

MARYLAND

CLOVERLAND FARMS DAIRY, INC.
12616 Dulaney Valley Road
Phoenix, MD 21131
Cloverland Prince Flash
USDA Summary 5/77—21 daus., 5 herds, Pred. Diff. +228M, +18F, 32% Rpt.
Wee Manor Top Command
USDA Summary 5/77—13 daus., 3 herds, Pred. Diff. +390M, +12F, 27% Rpt.
Bushy Park Leaders Ace
S: Villa Crest P Leader
D: Edisto Farms Blz Heart
17831—916—9DHIA—305—2x

CROWN STONE FARM
Seth K. Schnebly and Family
Route 1, Clear Spring, MD 21722
Kellogg Minnies Choice
USDA 5/77—93 daus., 41 herds avg. 11239M, 502F, Pred. Diff. +1345M, +54F, 79% Rpt., 20 classified daus. avg. 75.2.
Yellow Creek Doramost
USDA 5/77—119 daus., 49 herds avg. 10643M, 506F, Pred. Diff. +599M, +26F, 83% Rpt., 36 classified daus. avg. 76.7.
Edisto Farms Favorites Bonus
USDA 5/77—53 daus., 27 herds avg. 11148M, 479F, Pred. Diff. +1065M, +27F, 72% Rpt., 13 classified daus. avg. 77.4.
Yellow Creek Prince Goliath
S: Lyrene May Rose Prince
D: Yellow Creek Norma Jane
18100—964—5-00DHIR—365—2x

GREENHURST GUERNSEYS
Jacob B. Carson, Jr.
R.D. 1, Rising Sun, MD 21911
AI Sires

MAINE

MAPLE ROW FARM
Wendell G. Bubar
Corey M. Bubar & Son
Route 1, St. Albans, ME 04971
Top AI Sires

MAR-MIK FARM
Michael A. and Margaret
Markowski and Family
Stanley Road, Winthrop, ME 04364
Mar Mik Prince Cal
S: Lyrene May Rose Prince
D: Mar Mik M D Celia
12770—588—5-01—305—2x
Top AI Sires

MASSACHUSETTS

CHEDCO FARM
C. E. Cotting
Route 62, Berlin, MA 01503
Chedco Mambys Actor
S: Fairlawn Blanches Actor
D: Lyrene Maestros Mamby
19850—946—8-03DHIR—305—2x
Chedco Hollys Wistar
S: Lyrene Myras Wistar
D: Chedco J Flashs Holly
18010—856—8-00DHIR—305—2x
Chedco Hollys Demonstrator
S: Western Glow Darimost
D: Chedco M Actors Holly
13150—642—3-02DHIR—305—2x

EASTLEIGH FARMS
Charles Philip Beebe
1149 Edmunds Rd., Framingham, MA 01701
Eastleigh Sadies Actor
S: Chedco Mambys Actor
D: Eastleigh N Sadie
12230—539—4-04DHIR—305—2x
Eastleigh Charms V Leader
S: Villa Crest P Leader
D: Eastleigh N Charm
15350—668—4-04DHIR—305—2x
AI Sires

GUERNSEY DELL
Chester E. Goodfield
Hardwick, MA 01037
Chedco Janettes Darimost
S: Western Glow Darimost
D: Chedco Princess Janette
20010—908—9-01DHIR—305—2x
Chedco Vickys Prince
S: Lyrene May Rose Prince
D: Chedco H Kings Vicky
17914—833—6-03DHIR—305—2x
Kellogg Minnies Choice
S: Applebrook Fames Corporal
D: Dendels Orchards Minnie Chief
22920—1194—6-03DHIR—305—2x

MICHIGAN

DENDELS ORCHARDS
Jack Dendel
Route 5, Allegan, MI 49010
Dendels Orchards D Prince
S: Western Glow Darimost
D: Dendels Orchards P Minnie
15870—932—3-02DHIR—305—2x
Dendels Orchards Corporal
S: Applebrook Fames Corporal
D: Dendels Orchards Noble Minnie
21560—1207—6-07DHIR—305—2x
Dendels Orchards Fame
S: Hildiemaid Flashs Fame B
D: Dendels Orchards Dari Minnie
17640—830—4-03DHIR—305—2x

ELMWOOD FARMS
Walter Frahm
12850 Bradley Road
Frankenmuth, MI 48734
Elmwood Rose Wistar
S: Lyrene Wistar Deacon
D: Lyrene Princes Rosebud
21560—1072—7-10DHIR—365—2x
Kellogg Evys Emory
S: Sande Hill Double Emory
D: Level Loam C Evy
21070—1170—5DHIR—365—2x
AI Sires

KELLOGG GUERNSEY FARM
Michigan State University
East Lansing, MI 48823
Kellogg Minnies Choice
USDA Summary 5/77—93 daus., 41 herds, Pred. Diff. +1345M, +54F, 79% Rpt.
Kellogg Nances Prince
USDA Summary 5/77—120 daus., 69 herds, Pred. Diff. +1109M, +50F, 82% Rpt.
Kelloggs T C Chief
USDA Summary 5/77—16 daus., 15 herds, Pred. Diff. +834M, +21F, 49% Rpt.

MAPLE DAWN GUERNSEY FARM
William and Harlan Pleiness
R. 1, Scottville, MI 94954
Maple Dawn Gaylord Esquire
S: Hornback Farm N Gaylord
D: Maple Dawn Tiger Ellie
13350—681—6-03DHIR—305—2x
Maple Dawn Noble Escort
S: Yellow Creek Prince Noble
D: Maple Dawn Tiger Ellie
13350—681—6-03DHIR—305—2x
AI Sires

PATTONVIEW
Wilbur & John Patton
8507 29 Mile Road, Albion, MI 49224
Maylee Manor Z Mister
S: Maylee Manor P Zollo
D: Maylee Manor D Misty
11050—596—2-01DHIR—305—2x
AI Sires

MINNESOTA

ANGSTMAN GUERNSEY FARM
Kenneth W. Angstman & Family
R 1, Mora, MN 55051
Angstman Farm May Rose King
S: Lyrene Prince Don
D: Angstman Farm Maggie
20450—803—3-07DHIR—365—2x
Angstman Farm Jimmy
S: Gayoso View Fames Foremost
D: Angstman Farm Sweetheart
11510—541—4-11DHIR—305—2x
Angstman Farm Big Mac
S: Angstman Farm Hornless Clyde
D: Ideals Charlemagne Sadie
13290—575—3-07DHIR—305—2x

DALEY CREEK FARM
Elvin Paulson & Sons
Houston, MN 55943
AI Sires

GNAN FARMS
Earl F. & Marlaine Gnan
Norwood, MN 55368
Boulder View Dukes Future
S: Lyrene Prince Duke
D: Monarchs Chips Fairy
17540—884—4-02DHIR—302—2x
Boulder View TH Commander
S: Clovelly Top Hornet
D: Boulder View Pollys Creme
13690—683—2-08DHIR—305—2x

HILLDALE FARM
Earl Wachholz
Winona, MN 55987
Hilldale Hal Hilltopper
S: Mulhocaway Butterfat King Hal
D: Hilldale CD Judy
157,467M, 7,583F, 4,710days—2x
Oakvale Villars Medal
S: Lyrene May Rose Prince
D: Oakvale Most Villar
12060—595—2-09DHIR—305—2x
AI Sires

LENULL FARMS
Arthur H. Ulland
Austin, MN 55912
AI Sires

MAPLE LEAF FARM
Elmer J. Wirt & Sons
Lewiston, MN 55952
Fauver Hill Midas
S: Hanover Hill Fame Success
D: Sunnyside Martys Minnie
14020—779—4-04DHIR—305—2x
Oakvale Villars Medal
S: Lyrene May Rose Prince
D: Oakvale Most Villar
12060—595—2-09DHIR—305—2x
Fauver Hill P Shawn
S: Lyrene May Rose Prince
D: Soldiers Lodge Corporal Sheila
22078—955—4-09DHIA—365—2x

OAKVALE FARM
Gene Hanks
Winnebago, MN 56098
Oakvale Virtues Magic
S: Western Glow Darimost
D: Oakvale Virtue
14770—718—4-09DHIR—353—2x
AI Sires

PINE RIDGE FARM
Chris W. Skaar & Sons
Hayward, MN 56043
Pine Ridge Kels Joker
S: Kellogg Nances Prince
D: Pineridge Bright Joy
13410—688—4-09DHIR—305—2x
Pine Ridge Bft Dandy
S: Mulhocaway Butterfat Dispatch
D: Pine Ridge Success Bandy
12880—567—2-04DHIR—305—2x
Fauver Hill P Shawn
S: Lyrene May Rose Prince
D: Soldiers Lodge Corporal Sheila
22078—955—4-09DHIA—365—2x
Lyrene Wistar Deacon
USDA 10/77—32 daughters, 15 herds, Pred. Diff. +1219M, +68F, +$145, 57% Rpt.
Fauver Hill Wis Domino
S: Lyrene Myras Wistar
D: Fauver Hill Chief Dodo
23858—1058—5-02DHIR—365—2x

PIONEER LANE FARM
Paul Raisanen
R 1, Box 46, Cokato, MN 55321
Schwinghamer Farm Quantity
USDA Summary 5/77—179 daughters, 58 herds, Pred. Diff. +701M, +39F, 85% Rpt., 55 classified daughters avg. 77.6
Chedco Petals Prince
USDA Summary 5/77—52 daughters, 2 herds, Pred. Diff. +301M, +18F, 29% Rpt., 48 classified daughters avg. 79.3
Olympic View B Maverick
USDA Summary 5/77—78 daughters, 17 herds, Pred. Diff. +947M, +42F, 65% Rpt., 28 classified daughters avg. 78.5
Woodacres Sultan
USDA Summary 5/77—65 daughters, 20 herds, Pred. Diff. +591M, +13F, 65% Rpt., 47 classified daughters avg. 79.6

SCHWINGHAMER GUERNSEY FARM
Bert & Gert Schwinghamer
Albany, MN 56307
Schwinghamer Farm Quantity
USDA 5/77—179 daughters, 58 herds, Pred. Diff. +701M, +39F, 85% Rpt.
Chedco Petals Prince
USDA 5/77—52 daughters, 2 herds, Pred. Diff. +301M, +18F, 29% Rpt.
AI Sires

THREE CLIFFS FARM
Donald J. Forner
Chaska, MN 55318
Three Cliffs Hornet Al
S: Clovelly Top Hornet
D: Three Cliffs Jupiter Nova
12000—569—4-05DHIR—305—2x
Housleys Dari Fayvor
S: Western Glow Darimost
D: Fox Run AFC Faye
*32110—*1397—5-04DHIR—365—2x
Clovelly Top Hornet

MISSOURI

CLOVERDELL FARM
Carl E. Kastendieck & Family
Route 2, Billings, MO 65610
Cloverdells Idas Imperial
S: Lyrene Myras Wistar
D: Cloverdells Indigos Ida
19120—889—6-08DHI—365—2x
Cloverdells Idas Image
S: Norgerts Royal Nance
D: Cloverdells Indigos Ida
19120—889—6-08DHI—365—2x
Cloverdells Sophias Super
S: Lyrene May Rose Prince
D: Cloverdells Sandys Sophia
20170—945—3-04DHI—365—2x

DAVIS'S FARM
William K. Davis
Route 1, Verona, MO 65769
AI Sires

J-MAR-NELL FARM
Marvin and Jerry Parrott
RR 1, Knob Noster, MO 65336
Lyrene May Rose Prince
S: Lyrene May Rose King
D: Lyrene Emorys Polly
16670—848—7-04DHIR—305—2x
Grain Meadow D Fortune
S: Hermitage View Fore Destiny
D: Grain Meadow V Flirt
12560—659—2-03DHIR—305—2x
Foremost Top Jolly
S: Gayoso View Top Command
D: Foremost Valor Sarella
12210—487—6-03DHIR—305—2x

NEW JERSEY

HOFFMAN HOLM FARM
Mr. & Mrs. Terrence W. Hoffman
RFD 1, Box 20
Califon, NJ 07830
Top AI Sires

NEW MEXICO

PRICE-BLACK FARMS
G. Paul Black
Box 37, Arrey, NM 87930
AI Sires

VEGUITA GUERNSEYS
Ralph Handley & Sons
Richard, David & Doug
Star Rte 1, Box 22C, Veguita, NM 87062
Arizona Farms Best
S: High Meadows Jolly Lafayette
D: Arizona Farms Caroline
10550—553—7-04DHIR—305—2x
Veguita Financier Cali
S: Willow Spring Financier
D: Mari Mac B Candy
15070—574—5-03DHI—305—2x
Veguita T H Rosemont
S: Clovelly Top Hornet
D: Walker Farms I Rose
16910—757—6-08DHI—365—2x
Lone Palm Index Navajo
USDA 1/77—23 daughters, 8 herds average 14,772M, 663F, a Pred. Diff. of +755M, +28F, 39% Rpt., 15 classified daus. avg. 83.5.
Sande Hill Double Emory
USDA 5/77—833 daus., 258 herds avg. 10,873M, 502F, a Pred. Diff. of +1192M, +26F, 97% Rpt., 306 classified daus. avg. 75.3

NEW YORK

EASTERN A.I. COOPERATIVE, INC.
P.O. Box 518, Ithaca, NY 14850
Kellogg Minnies Choice
USDA Summary 9/77—91 Daus., 40 Herds, Pred. Diff. +1,303M, +52F, 79% Rpt., 36 classified daus. avg. 76.2
McDonalds Nance Nobleman
USDA Summary 9/77—84 Daus., 47 Herds, Pred. Diff. +878M, +26F, 79% Rpt., 23 classified daus. avg. 77.3.
Welcome Flashs Hollirex
USDA Summary 9/77—1437 daus., 427 herds, Pred. Diff. +800M, +47F, 98% Rpt., 361 classified daus. avg. 75.3
Falcons Corporal Austin
S: Applebrook Fames Corporal
D: Pine Vista W Ada
18800—909—4-00DHIR—305—2x
Merit Choice Matt
S: Kellogg Minnies Choice
D: Merit M P Mam
15760—797—6-09DHIR—286—2x
Kellogg Emorys Pattern
S: Sande Hill Double Emory
D: Dari Thelma of Maple Vue
21430—1023—7-00DHIR—305—2x

FRANLEE FARMS
Frank L. Wiley
Victor, NY 14564
Top Eastern AI Sires

HIGH MEADOWS FARM
Henry C. Venier
Sentinel Heights Rd., La Fayette 13084
High Meadow Dari Zoro
S: Western Glow Darimost
D: High Meadows Dukes Zozi
14270—645—Sr3DHIR—305—2x
AI Sires

HILLCREST FARM
Ron Wetherwax & Family
Wyoming, NY 14591
Top AI Sires

LERSON LAWN FARMS
Wm. M. & Lillian V. Emerson
Sennett, NY 13150
Ripley Farms Prince Chris
S: Lyrene May Rose Prince
D: Ripley Farms Curtiss Caroline
15640—795—8-00DHIR—305—2x
Top AI Sires

McDONALD PROPERTIES
Reed L. & Eleanor F. McJunkin
East River Rd., Cortland, NY 13045
McDonalds Darimost Titan
S: Western Glow Darimost
D: Winacres Ferdands Jean
133,415M, 7,271F, 2,934days—2x

McDonalds Jeans Winner
USDA Summary 5/77—12 daughters, 9 herds, Pred. Diff. +445M, +16F, 29% Rpt.
Clovelly Top Hornet
USDA Summary 5/77—244 daus., 121 herds, Pred. Diff +1312M, +35F, 91% Rpt.

NEDROW FARMS
The James V. Nedrow Family
J. Kevin Nedrow
RD 2, Clifton Springs, NY 14432
Western Glow Darimost
USDA Summary 5/77—7479 daus., 13 herds, Pred. Diff. +271M, +20F, 99% Rpt., 3792 classified daus. avg. 79.1
Kellogg Minnies Choice
USDA Summary 5/77—41 daus., 11 herds, Pred. Diff. +1345M, +54F, 79% Rpt., 20 classified daus. avg. 75.2
Nances Leader of Maple Vue
USDA Summary 5/77—58 daus., 47 herds, Pred. Diff., +1071M, +19F, 83% Rpt., 37 classified daus. avg. 77.8
Lyrene May Rose Prince
USDA Summary 1/77—7340 daus., 166 herds, Pred. Diff. +221M, +118F, 99% Rpt., 3013 classified daus. avg. 84.6.

RIPLEY FARM
Roland Ripley
RFD 4, Cortland, NY 13045
Ripley Farms Corp Elsie Pat
S: Applebrook Fames Corporal
D: Ripley Farms Darimost Elsie
16380—747—7-01DHIR—304—2x
Clovelly Top Hornet
USDA Summary 5/77—121 daus., 42 herds, Pred. Diff. +1312M, +35F, 91% Rpt., 53 classified daus. avg. 82.1.
Applebrook Fames Corporal
USDA Summary 1/77—1606 daus., 385 herds, Pred. Diff. +705M, +20F, 98% Rpt., 613 classified daus. avg. 84.1.

TOOLITE GUERNSEY FARM
Merritt & Richard Tooley
RD 1, Granville, NY 12832
High Meadows Dukes Sundance
S: High Meadows Jolly Duke
D: High Meadows N Sunset
11180—575—1-09DHIR—305—2x
Top AI Sires

WELCOME STOCK FARM
Willard H. & William H. Peck
Schuylerville, NY 12871
Welcome Flashs Hollirex
USDA 10/77—1437 daus., 421 herds, Pred. Diff. +800M, +47F, +$98, 98% Rpt.
Welcome Fancy Bill
USDA 5/77—97 daus., 56 herds, Pred. Diff. +525M, +13F, 83% Rpt.
Welcome Fancy Milkmaker
S: Welcome Flashs Hollirex
D: Colebrook Farms Valors Fancy
24140—995—8-11DHIR—365—2x
Welcome Darimost Fantastic
S: Western Glow Darimost
D: Colebrook Farms Valors Fancy
USDA 9/76—COW INDEX: +1202M, +35F, 47% Rpt.
Welcome Wistars Fancy
S: Lyrene Myras Wistar
D: Colebrook Farms Valors Fancy
24140—995—8-11DHIR—365—2x
Welcome Fancy Money Maker
S: Welcome Flashs Hollirex
D: Colebrook Farms Valors Fancy
24140—995—8-11DHIR—365—2x
Welcome Fancy Top Dollar
S: Clovelly Top Hornet
D: Colebrook Farms Valors Fancy
24140—995—8-11DHIR—365—2x
Welcome Holli Prince
USDA 10/77—16 daus., 2 herds, Pred. Diff. +482M, +16F, +$45, 22% Rpt.

ROSENDAHL FARM
John E. Calhoun & Sons
1 Abbott St., Hoosick Falls 12090
Nyala Kings Cavalier
S: Fairlawn H Eastern King
D: Fairlawn Peerless Ermine
17855—893—3yrs—365—2x
Ideals Calhoun
S: McDonald Farms Dukes Ike
D: Ideals Factors Susie
19310—861—6-10DHIR—365—2x
Welcome Top Hornet Majesty
S: Clovelly Top Hornet
D: Welcome Hollirex Marie
15960—776—4-05DHIR—305—2x

NORTH CAROLINA

CROASDAILE FARM
Herbert & Frances Fox
2726 Croasdaile Dr., Durham, NC 27705
Hallmark of Quail Roost
S: Lyrene Emorys Maestro
D: Far West Dari Patsy
14870—740-5-04DHIR—305—2x
Croasdaile Nances Majesty
S: Norgerts Royal Nance
D: Bayville Busy Mary Anna
12340—508—5-05DHIR—305—2x
Croasdaile Fayvor Monarch
S: Housleys Dari Fayvor
D: Bayville Busy Mary Anna
12340—508—5-05DHIR—305—2x

MAJAVIN FARM
Melvin L. Outen and Sons
R. 9, Monroe, NC 28110
Majavin Candys Prince Charmer
S: Lyrene May Rose Prince
D: Cleco Chums Candy
18300—767—3-05DHIR—305—2x
Majavin Winston Fortune
S: Eber Lea Farms Winston
D: Majavin Dari Cookie
14990—714—3-10DHIR—305—2x
AI Sires

OHIO

CHESTNUT RIDGE FARM
Mr. and Mrs. William C. Erf & Family
R. 1, Bellevue, OH 44811
AI Sires

COGNIAC FARM
Robert D. Sommers & Family
R.R. 3, London, OH 43140
High Meadows Dari Challenger
S: Western Glow Darimost
D: Bayville Verity Jayette
13800—623—8-05DHIR—305—2x
Cogniacs Dari Lad
S: Western Glow Darimost
D: Cogniacs Fames Joy
16300—764—5-03DHIR—305—2x
High Meadows Charmer
S: Burgers Place Billy
D: High Meadows Jolly Necklace
11730—538—6-07DHIR—300—2x

DOUBLE A ACRES
Abe and Ada Yoder & Family
Box 93, Mt. Easton, OH 44659
Top AI Sires

GOLD BANNER FARM
Carl Fortkamp
3818 Philothea Road, Coldwater, OH 45828
Woodacres King Pharaoh
S: Fairlawn Hornets Sailor King
D: Woodacres Lady Jane
*16271—*817—Jr3HIR—305—2x
Woodacres Dari Bondsman
S: Western Glow Darimost
D: Bon Bon of Golden Bow
13659—663—8-10DHIR—305—2x
Top AI Sires

HICKORY GROVE FARM
Edward Beiler & Family
5816 Opperman Road, Bellevue, OH 44811
Hickory Groves Fawns Champion
S: Housleys J Champion
D: Hickory Groves M R P Fawn
19770—965—7-03DHIR—365—2x
Top AI Sires

LES LEN FARM
Lester Settlage & Family
R. 2, St. Marys, OH 45885
Hildiemaid Wistars Tony B
S: Lyrene Myras Wistar
D: Hildiemaid Beautys Red B
14730—714—6-04DHIR—305—2x
Top AI Sires

LOCUST HILL FARM
Russell Fetter & Lee Smetzer
R. 1, Big Prairie, OH 44611
AI Sires

MARTINDALE FARM
Homer Martin
R. 2, Orrville, OH 44667
Martindale F Forman
S: Grain Meadow D Fortune
D: Yellow Creek Sweet Nellie
14350—*798—2-11DHIR—303—2x
AI Sires

MILLCREEK MANOR
Dwight Low & Family
12537 Hinton Mill Rd., Marysville 43040
Kellogg Minnies Choice
USDA Summary 5/77—93 daus., 41 herds, Pred. Diff. +1345M, +54F, 79% Rpt., 20 classified daus., avg. 75.2.
Welcome Flashs Hollirex
USDA Summary 5/77—1200 daus., 374 herds, Pred. Diff. +758M, +46F, 98% Rpt., 267 classified daus. avg. 75.3.
Millcreek Manor Dora Ben
S: Kellogg Minnies Choice
D: Millcreek Catalpa Dora
17670—802—4-09DHIR—305—2x

PHILLIPS FARMS
C. Eugene & Thomas L. Phillips
11839 Banning Rd., Mt. Vernon, OH 43050
Phillips Top Hornet Favorite
S: Clovelly Top Hornet
D: Phillips Valor Favorite
15560—725—4-05DHIR—298—2x
Phillips Don Quality
S: Lyrene Prince Don
D: Cedarbrook Nance Quebec
15570—740—6-01DHIR—305—2x
AI Sires

PLACID HILL FARM
Edward & Roseann Bulcher
R.R. 1, Box 6, Rossburg, OH 45362
AI Sires

PRIDE-N-JOY FARMS
The Paul Riegel Family
9791 Lancaster—Circleville Rd.
Amanda, OH 43102
Muehling Meadows Star Fabian
S: Lyrene Myras Wistar
D: Muehling Meadows Prince Fawn
18270—*887—2-03DHIR—365—2x
Kokosings Darimost Secretraiat
S: Western Glow Darimost
D: Linda Vista Wistars Caper
17060—896—5-04DHIR—305—2x
Spring Walk Uncle Charlie
S: Housleys Dari Fayvor
D: Hill View R Joys Jolly
21000—920—6DHI—365—2x

RAEMELTON FARM DAIRY
Roger A. Black
1030 Marion Ave., Mansfield, OH 44906
Raemelton Hornets Action
S: Clovelly Top Hornet
D: Linda Vista Friendship Arsenic
21260—921—4-04DHIR—305—2x

RINELAND MANOR FARM
E. J. & Shirley Rinehart
Star Route 309, Galion, OH 44833
Cogniac Dari Lad
S: Western Glow Darimost
D: Cogniacs Fames Joy
16300—764—5-03DHIR—305—2x

Rineland Manor Forcaster
S: Grain Meadow D Fortune
D: Rineland Manor Bft G K Cherry
18680—945—6-05DHIR—361—2x

SELECT SIRES, INC.
11740 U.S. 42, Plain City, OH 43064
Olympic View B Maverick
USDA Summary 5/77—78 daus., 17 herds, Pred. Diff. +947M, -.03%, +42F, 65% Rpt., Dollar Diff. +$99.
Falcons Wistar Patrician
USDA Summary 5/77—51 daus. 26 herds, Pred. Diff. +809M, -.12%, +26F, 66% Rpt., Dollar Diff. +$74
Kellogg Nances Cheer
USDA Summary 5/77—36 daus., 9 herds, Pred. Diff. +732M, -.15%, +20F, 54% Rpt., Dollar Diff. +$64
Kelloggs T C Chief
USDA Summary 5/77—16 daus., 15 herds, Pred. Diff. +834M, -.18%, +21F, 49% Rpt., Dollar Diff. +$70
Kellogg Chiefs Billy
USDA Summary 5/77—28 daus., 18 herds, Pred. Diff. +433M, +.01%, +21F, 61% Rpt., Dollar Diff. +$47

Homewood Proud Billy
USDA Summary 5/77—31 daus., 17 herds, Pred. Diff. +331M, +.10%, +25F, 63% Rpt., Dollar Diff. +$46
Metzger Farms Top Roe
S: Clovelly Top Hornet
D: Metzger Farms Valor Rolanda
*21640—1251—9-00DHIR—365—2x
Welcome In Blue Chip
S: Western Glow Darimost
D: Fra Hib Topcats Saphire
*30730—*1498—3-11DHIR—365—2x

SPRING WALK FARM
Floyd & William Wachtel & Families
Big Prairie, OH 44611
Spring Walk Uncle Charlie
S: Housleys Dari Fayvor
D: Hill View R Joys Jolly
21000—920—6DHI—365—2x
AI Sires

YORKLAND FARMS, INC.
H. Polley and Sons
1592 CR 302, Bellevue, OH 44811
Yorklands PD Luke
S: Lyrene Prince Don
D: Lyrene Radars Linda
15200—667—4-11DHI—305—2x
AI Sires

OKLAHOMA

MUNGLES GUERNSEY FARMS
J. Jene and Mason Mungle
Atoka, OK 74525
Mungles Sabian Saturn
USDA Summary 5/77—476 daus., 67 herds, Pred. Diff. +273M, +8F, 88% Rpt.
Mungles Sonny Patriot
S: Mungles Sabo Sonny
D: Bluff View Pats Luella
13530—605—Jr4DHIR—305—2x
Kellogg Saturn Gene
S: Mungles Sabian Saturn
D: Maple Vue Dari Lila
17400—845—4-06DHIR—305—2x

OREGON

BROWNIES GUERNSEY FARMS
Orville L. Brown & Sons
Jerry L., Larry D., & Terry R Brown
R. 1, Box 417, Woodburn, OR 97071
Brownies Farms Optimist
USDA 10/74—159 daus., 80 herds, Pred. Diff. +740M, +18F, 89% Rpt.
Brownies Farms Banker
USDA 5/77—55 daus., 9 herds, Pred. Diff. +996M, +44F, 57% Rpt.
Brownies Farms Officer
S: Applebrook Fames Corporal
D: Brownies Farms D Ocie
16697—796—9-02DHIA—342—2x

EASTLAND FARM
Dave Leuthold
8540 Fairview Road, Tillamook, OR 97141
Woodacres Sultan
USDA 5/77—65 daus., 20 herds, Pred. Diff. +591M, +13F, 65% Rpt.
Eastland TH Bullet
S: Clovelly Top Hornet
D: Eastland Sultan Betsy
13360—624—3-07DHIR—305—2x
AI Sires

HIGH PRAIRIE FARM
Ken Chaffey and Sons
R. 2, Box 300, Aurora, OR 97002
High Prairie Dari Victory
S: Western Glow Darimost
D: Western Oaks Venus
14154—583—10-01DHI—365—2x
Velitas TH Valiant
S: Clovelly Top Hornet
D: Western Oaks D Velita
17300—757—5-11DHIR—305—2x
AI Sires

PLAINVIEW GUERNSEY FARM
John, Vivian, Stacey and
Kara Lee Winter
1201 Howard Lane, Junction City, OR 97448
AI Sires

VANHER FARM
Charles and Vicki Hertel
Rt. 2, Box 238H, Forest Grove, OR 97116
Vanher Prince Samson
S: Lyrene May Rose Prince
D: Vanher Nances Sugar
18230—795—7-06DHIR—305—2x
Vanher P Don Saturn
S: Lyrene Prince Don
D: Vanher Nances Sugar
18230—795—7-06DHIR—305—2x
AI Sires

WILSONA FARM, INC.
Dan Leuthold
2470 McCormick Loop Rd.
Tillamook, OR 97141
Woodacres Sultan
USDA 5/77—65 daus., 20 herds, Pred. Diff. +591M, +13F, 65% Rpt.
Wilsona Dandy
S: Woodacres Sultan
D: Wilsona Noble Daphne
12673—628—1-07DHI—305—2x
AI Sires

PENNSYLVANIA

CO-HILL FARMS
Fava Bros., Joseph M. & Louis D. Fava
RD 1, Box 327, Scenery Hill, PA 15360
Co Hill Farms T H Big Tex
S: Clovelly Top Hornet
D: Halmar King Doll
19695—911—7-02DHI—365—2x
Top AI Sires

CRUMDALE FARM
Mrs. Percy C. Madeira
Berwyn, PA 19312
Kelso Pilots Norman
S: McDonalds Top Pilot
D: Kelso Flashs Irene
17197—787—5-09DHIA—365—2x
Kelso Corporals Captain
S: Applebrook Fames Corporal
D: Friendship Nugget BCN Verbena
14950—619—4-01DHIR—305—2x
Top AI Sires

DONALD EKEY AND FAMILY
R.R. 2, Russell, PA 16345
Kellogg Minnies Choice
S: Applebrook Fames Corporal
D: Dendels Orchards Minnie Chief
22920—1194—6-03DHIR—365—2x
Edisto Farms Favorites Bonus
S: Gayoso View Melinda Favorite
D: Edisto Farms S Belva
14730—670—Jr3DHIR—305—2x
Housleys Dari Fayvor
S: Western Glow Darimost
D: Fox Run AFC Faye
*32110—*1397—5-04DHIR—365—2x

NAL AFFILIATED BREEDERS
(Noba, Atlantic Breeders Coop, LABS)
1575 Apollo Drive, Lancaster, PA 17601
Yellow Creek BFT Dolphin
USDA 9/77—47 daus., 21 herds, Pred. Diff. +177M, +10F, +$21, 66% Rpt.
Woodacres Emporers Jupiter
USDA 1/77—124 daus., 50 herds, Pred. Diff. +496M, +19F, +$49, 82% Rpt.
Kellogg Minnies Choice
USDA 9/77—91 daus., 40 herds, Pred. Diff. +1303M, +52F, +$131, 79% Rpt.
Welcome Flashs Hollirex
USDA 9/77—1437 daus., 421 herds, Pred. Diff. +800M, +47F, +$98, 98% Rpt.
Hillcrest Adas Aladin
USDA 9/77—128 daus., 60 herds, Pred. Diff. +540M, +12F, +$43, 86% Rpt.
Magnolia Bonanza Bill
USDA 5/77—75 daus., 34 herds, Pred. Diff. +228M, +25F, +$40, 77% Rpt.
Mulhocaway Butterfat Halyard
USDA 9/77—488 daus., 126 herds, Pred. Diff. +614M, +34F, +$73, 94% Rpt.
Edisto Farms Favorites Bonus
USDA 9/77—55 daus., 29 herds, Pred. Diff. +1159M, +30F, +$98, 73% Rpt.
Nolicluckey T C Transfer
USDA 9/77—226 daus., 82 herds, Pred. Diff. +669M, +11F, +$49, 87% Rpt.
Dumar Farm Verns Leader
USDA 1/77—81 daus., 35 herds, Pred. Diff. -52M, +6F, +$3, 73% Rpt.
Foremost Top Jolly
USDA 9/77—36 daus., 11 herds, Pred. Diff. +73M, +18F, +$61, 53% Rpt.
Quail Roost Dari Midas
USDA 5/77—97 daus., 50 herds, Pred. Diff. +361M, +15F, +$37, 79% Rpt.
Kokosings Candys Wistar
USDA 9/77—60 daus., 26 herds, Pred. Diff. +516M, +23F, +$55, 66% Rpt.
McDonalds Nance Nobleman
USDA 9/77—84 daus., 47 herds, Pred. Diff. +878M, +26F, +$78, 79% Rpt.

PENN-DEL FARM
Raymond F. & Louise Witmer
R. 1, Willow Street, PA 17584
Penn Del Prince Charming
S: Lyrene May Rose Prince
D: Naeflands Kelly
14530—758—7-03DHIR—305—2x
Penn-Del Fayvors Favorite
S: Housleys Dari Fayvor
D: Naeflands Kebbie
15050—796—9-08DHIR—305—2x
AI Sires

POTTER CREEK GUERNSEYS
Galen Fury
101 Blair St., Martinsburg, PA 16662
AI Sires

SIRE POWER, INC.
R.D. 2, Tunkhannock, PA 18657
Yellow Creek Doramost
S: Western Glow Darimost
D: Noble D Dora
*23790—*1231—5-05DHIR—365—2x
Brooknook Momentos Starfire
S: Lyrene Myras Wistar
D: Brooknook R N Momento
16896—787—3-09—305—2x (Can.)
Metzger Farms Rolex
S: Welcome Flashs Hollirex
D: Metzger Farms Valor Rolanda
21640—1251—9-00DHIR—365—2x

SOUTH PENN FARMS
Box 6, New Enterprise, PA 16664
AI Sires

VALLEY VIEW FARM
Wilcox Bros.,
R.D. 1, Canton, PA 17724
AI Sires

SOUTH CAROLINA

ANILORAC FARM
Ed Gross & Family
R 1, Box 95M, Bamberg, SC 29003
Top AI Sires

BIG CREEK HILL FARM, INC.
George Coleman & Sons
R 5, Saluda, SC 29138
Big Creek Champ Admiral
S: Housleys J Champion
D: Big Creek JC Ada
12150—585—3-06DHIR—305—2x
Edisto Farms Max Don
S: Merit Dari Max
D: Open Grounds Stars Donita
13610—630—6-01DHIR—305—2x
Villa Crest F Excel
S: Lyrene Financier
D: Villa Crest F Quince
12850—618—3-08DHI—365—2x

BUTLER HILL GUERNSEYS
George W. Fowler, George W. Fowler, Jr.
R 1, Saluda, SC 29138
Butler Hill P L Justice
S: Villa Crest P Leader
D: Topmost Kings Jacqueline
14890—693—8-10DHIR—305—2x
Butler Hill D F Jason
S: Housleys Dari Fayvor
D: Topmost Kings Jacqueline
14890—693—8-10DHIR—305—2x
AI Sires

DARDENELLA FARM
Steve L. & Emma Lovelace & Family
R 3, Box 420B, Orangeburg, SC 29115
AI Sires

EDISTO FARMS
J.B. Guess, III
Denmark, SC 29042

Merit Dari Max
S: Western Glow Darimost
D: Merit MP Mame
19970—1105—6-00DHIR—365—2x

High Meadows Dari Zozina
S: Western Glow Darimost
D: High Meadows Dukes Zozi
14270—645—Sr3DHIR—305—2x
Top AI Sires

LYNDALE FARMS
A.L. McCaskill, Jr.
R 4, Bishopville, SC 29010

Lyndale Bennie Billy
S: Burgers Place Billy
D: Lyndale Royal Bennie
8 lactations, 103,350M, 4,657F 2,533days

Lyndale Jean Darimost
S: Western Glow Darimost
D: Lyndale Magar Jean
8 lactations, 119,380M, 5,548F, 3,292days

Lyndale Royal Aristocrat
S: Rosewood Royal Aristocrat
D: Lyndale Royal Bennie
8 lactations, 103,350M, 4,657F, 2,533days
AI Sires

MARFRED FARM
Steve A. & Fred Mills
R 1, Saluda, SC 29138

Marfred Falcons Lovemaker
S: Spring Ridge G. Falcon
D: Marfred Prince Lovely
19030—*1067—4-02DHIR—365—2x

Marfred Top Notch
S: Clovelly Top Hornet
D: Marfred Falcon Ninette
16540—698—2-06DHIR—365—2x
AI Sires

MARTIN GUERNSEYS
Thomas Lee Martin & Family
R 1, Box 183C, Liberty, SC 29657

Lyndale Bennie Billy
S: Burgers Place Billy
D: Lyndale Royal Bennie
15360—721—5-10DHIR—285—2x

Butler Hill T H Master
S: Clovelly Top Hornet
D: Butler Hill PL Mimi
15590—792—2-04DHIR—365—2x

MELLDORO FARM
Mr. & Mrs. G. Mellwood Coleman
R 5, Box 79, Saluda, SC 29138
AI Sires

MITCHELL BROTHERS' FARM, INC.
Randy, Frank & Rudolph Mitchell
R 5, Saluda, SC 29138

Butler Hill Dari Joy
S: Western Glow Darimost
D: Sunshine M J Jade
14550—644—7-02DHIR—365—2x
AI Sires

MYRTLEDALE FARM
Marvin, Bennett & Perry Hamm
Rte. 4, Box 105B, Newberry, SC 29108

Myrtledales Champion Albert
S: Housleys J Champion
D: Myrtledales Star Angie
14520—679—5-03DHIR—305—2x

Myrtledales Hollirex Hero
S: Welcome Flashs Hollirex
D: Myrtledales Beauty Hope
17680—841—8-09DHIR—305—2x
Top AI Sires

SEDOHR FARM
Hugh B. Rhodes
P.O. Box 243, Estill, SC 29918

Sedohrs H Producer
S: Welcome Flashs Hollirex
D: Sedohrs G Pet
21360—952—DHIA—575days

Sedohrs M Gladiator
S: McDonalds Top Marine
D: Sedohrs C Goddess
15480—720—4-05DHI—331—2x

TENNESSEE

NOLICHUCKEY FARM
James Edward Waddell
Route 4, Greeneville, TN 37743

Nolichuckey T C Transfer
USDA Summary 5/77—158 daus., 62 herds, Pred. Diff. +668M, +10F, 83% Rpt., 25 classified daus. avg. 81.0.

Nolichuckey Transfer Sam
S: Nolichuckey T C Transfer
D: Nolichuckey Butterfat Sandra
17590—808—7-04DHIR—305—2x

Nolichuckey Transfers Prince
S: Lyrene May Rose Prince
D: JMC Transfers Judy
15120—854—4-08DHI—305—2x

Housleys Dari Fayvor
USDA 5/77—1083 daus., 375 herds, Pred. Diff. +626M, +31F, 98% Rpt.

OVERLAND HILL FARMS
Melvin & Anthony E. White
College Grove, TN 37046

Golden Harvest Dari Phineas
S: Western Glow Darimost
D: Far West Foremost Phoebe
21810—866—3-05DHIR—305—2x

Lyrene Radar Sam
S: Lyrene Chums Radar
D: Lyrene Princes Sage
13460—636—3-07DHIR—305—2x

Lyrene Noble Maxim
S: Yellow Creek Prince Noble
D: Lyrene Nance Myra
17780—836—7-05DHIR—365—2x

RIDGEWAY FARM
Lee & John Housley
R 1, Riceville, TN 37370

Housleys Dari Fayvor
USDA 5/77—1083 daus., 375 herds, Pred. Diff. +626M, +31F, 98% Rpt.

Housleys Fayes Future
S: Clovelly Top Hornet
D: Fox Run AFC Faye
*31040—*1736—6-06DHIR—365—2x

Housleys Flashs Streak
S: Welcome Flashs Hollirex
D: Hilltop Champions Melissa
20070—893—6-01DHIR—305—2x

VERMONT

BURGESS FARM
Almon C. & Katherine Burgess and Family, Diane and Duane
Upper Plain, R 5, Bradford 05033

Clovelly Top Hornet
USDA Summary 5/77—121 daus., 42 herds, Pred. Diff. +1312M, +35F, 91% Rpt., 53 classified daus. avg. 82.1.

Housleys Dari Fayvor
USDA Summary 5/77—1083 daus., 375 herds, Pred. Diff. +626M, +31F, 98% Rpt., 356 classified daus. avg. 79.9.

Lone Palm Index Navajo
USDA Summary 5/77—27 daus., 8 herds, Pred. Diff. +620M, +20F, 41% Rpt., 15 classified daus. avg. 77.1.

Woodacres Sultan
USDA Summary 5/77—65 daus., 20 herds, Pred. Diff. +591M, +13F, 65% Rpt., 47 classified daus. avg. 79.6.

CARR CREEK FARMS
Caroline McKenzie
R 4, Box 158A, Cleveland, TN 37311

Welcome In Banker
S: Willow Spring Financier
D: Fra Hib Topcats Saphire
*30730—*1498—3-11DHIR—365—2x
AI Sires

VIRGINIA

SHENMONT FARMS
Daniel W. Brubaker
Rt. 1, Box 244, Dayton, VA 22821

Homewood Proud Billy
USDA 5/77—31 daughters, 17 herds, Pred. Diff. +331M, +25F, 63% Rpt.
AI Sires

WASHINGTON

BROCKWELL FARM
Herbert J. & Garner Ekstran
R. 1, Bow, WA 98232

Brockwell B Atlantic
S: Olympic View A Banner
D: Brockwell HJC Ada
17090—*910—2-05DHIR—365—2x

Olympic View Jamaica
S: Lyrene Myras Wistar
D: Graysmarsh B Janet
16020—859—4-09DHIA—365—2x
AI Sires

GRAYSMARSH FARM
Jay L. Lancaster
R. 5, Box 573, Sequim, WA 98382

Olympic View M Lucky
S: Olympic View B Maverick
D: Graysmarsh Noble Lucky Lee
12 lactations total 187,440 lbs. milk, 8,212 lbs. fat, 4,265days.

Graysmarsh T H Bright Future
S: Clovelly Top Hornet
D: Plainview Farm May Rose Bev
18220—742—4-01DHIR—305—2x
Top AI Sires

MARKWELL FARM
Marv & Carol Van Mersbergen & Mark
1492 Pangborn Rd., Lynden, WA 98264

Western Glow Financier Prince
S: Willow Spring Financier
D: Western Glow Dari Precise
13790—718—4-03DHIR—305—2x

Western Glow Wistar Premier
S: Lyrene Myras Wistar
D: J. L. Princess
19770—879—5-08DHIR—305—2x
AI Sires

MAXVALE GUERNSEY FARM
Albert H. & John P. McMonigle
R. 1, Box 1198, Yelm, WA 98597

Maxvales D Gaylord Merit
S: Maxvales Ditto Gaylord
D: Maxvales G H Mocha
6 recs., 83,730 lbs. milk, 3,956 lbs. fat, 2,180 days—2x.

Maxvales Foremost Jump
USDA Summary 5/77—43 daus., 13 herds, Pred. Diff. +420M, +10F, 54% Rpt.

Maxvales Ditto Gaylord
S: Hornback Farm N Gaylord
D: Maxvales F J Ditto
25340—1126—7-01DHIR—305—2x

OLYMPIC VIEW FARM
Myron W. Lancaster
R. 3, Box 170, Sequim, WA 98382

Olympic View B Maverick
USDA 5/77—78 daus., 17 herds, Pred. Diff. +947M, +42F, 65% Rpt.

Olympic View B Lucky
S: Olympic View B Maverick
D: Graysmarsh Noble Lucky Lee
12 lactations, 187,440M, 8,212F, 4,265days—2x

Olympic View Jamaica
S: Lyrene Myras Wistar
D: Graysmarsh B Janet
16020—859—4-09DHIA—365—2x

ROBINDELL GUERNSEYS
C. A. Robinson & Son (Bob)
R. 7, Box 356, Sequim, WA 98382

Robindell Top Tycoon
S: Clovelly Top Hornet
D: Robindell Dari Treat
14400—692—6-08DHIR—305—2x

Robindell Banner Tartar
S: Olympic View A Banner
D: Robindell Typy Tot
12620—631—5-05DHIR—305—2x
Top AI Sires

ROZELYN FARM
Leon & Marvin Zweegman
9265 Double Ditch Rd.
Lynden, WA 98264

Beetchenow Farms F S Success
S: Hanover Hill Fame Success
D: Beetchenow Farms Judys Jerry
23260—1242—5-08DHIR—305—2x

Dugeth Lonelyharts Landmark
S: Villa Crest P Leader
D: Dugeth Lenores Lonelyhart
17480—799—13-10DHIR—365—2x
AI Sires

WILL-O-WEST GUERNSEYS
Lewis Van Mersbergen & Sons
906 Pangborn Road, Lynden, WA 98264

Western Glow Financiers Prince
S: Willow Spring Financier
D: Western Glow Dari Precise
13790—718—4-03DHIR—305—2x
Western Glow T H Alstar
S: Clovelly Top Hornet
D: Cleverlands Darimost Alice
24608—1195—5-02DHIR—365—2x
Western Glow Wistar Premier
S: Lyrene Myras Wistar
D: J L Princess
19770—879—5-08DHIR—363—2x

WISCONSIN

AMERICAN BREEDERS SERVICE
DeForest, WI 53532

Housleys Dari Fayvor
USDA 9/77—1197 daus., 405 herds, Pred. Diff. +662M, +31F, +$72, 98% Rpt.
Grandview Wistars Fabian
USDA 9/77—122 daus., 28 herds, Pred. Diff. +1380M, +60F, +$144, 72% Rpt.
Lone Palm Index Navajo
USDA 9/77—28 daus., 9 herds, Pred. Diff. +578M, +18F, +$52, 42% Rpt.
Woodacres Sultan
USDA 9/77—77 daus., 26 herds, Pred. Diff. +531M, +13F, +$44, 71% Rpt.
McDonalds Top Marine
USDA 9/77—73 daus., 44 herds, Pred Diff. +727M, +8F, +$49, 78% Rpt.
Kellogg Chiefs Martin
USDA 9/77—27 daus., 18 herds, Pred. Diff. +765M, +25F, +$71, 52% Rpt.
Cleverlands General Eldorado
USDA 9/77—2444 daus., 543 herds, Pred. Diff. +809M, +35F, +$84, 99% Rpt.
Housleys Fayes Future
S: Clovelly Top Hornet
D: Fox Run AFC Faye
31040—1736—6-06DHIR—365—2x
Lone Palm T H Jupiter
S: Clovelly Top Hornet
D: Cleverlands Nances Judy Jean
33380—1421—5-08DHIR—365—2x
Dutch Mill Top Hornets Fernell
S: Clovelly Top Hornet
D: Goin Farms Fern
24750—1069—7-11DHIR—365—2x
Maurana Wis Telestar
S: Lyrene Myras Wistar
D: UVM Princess Ramona
16660—893—2-05DHIR—365—2x
Housleys Flashs Streak
S: Welcome Flashs Hollirex
D: Hilltop Champions Melissa
20070—893—6-01DHIR—305—2x
Hornback Farm Prince Extra
S: Lyrene May Rose Prince
D: Hornback Farm Corporals Sue
22320—1116—4-04DHIR—365—2x
Clover Jack Dari Zoro
S: Western Glow Darimost
D: Clover Jack Billys Zelda
21410—844—6-09DHIR—365—2x
Duleso Prince Lee
S: Lyrene May Rose Prince
D: Cleverlands Eldorados Lilita
24790—1179—9-10DHI—365—2x
McDonalds Top Pilot
S: Gayoso View Top Command
D: McDonalds Darimost Linda
18070—880—5-09DHIR—305—2x
Cloverdells Idas Imperial
S: Lyrene Myras Wistar
D: Cloverdells Indigos Ida
19120—889—6-08DHI—365—2x
Oberland Bon Prince
S: Lyrene May Rose Prince
D: Oberland Bon Urania
15420—824—8-05DHI—365—2x
Vanher Prince Samson
S: Lyrene May Rose Prince
D: Vanher Nances Sugar
18230—795—7-06DHIR—305—2x
Med O Bloom Chum Alley
S: Ansmil Champion Chum
D: Med O Bloom Peer Alix
19419—678—2-01DHI—351—2x

BOULDER VIEW FARM
Lester Lurvey & Sons
R. 2, Baraboo, WI 53913

Velitas TH Valiant
S: Clovelly Top Hornet
D: Western Oaks D Velita
17300—757—5-11DHIR—305—2x
Boulder View Hi Excellence
S: Hanover Hill Fame Success
D: Boulder View S Ellie
16940—788—3-06DHIR—305—2x
AI Sires

COULEE CREST FARM
Mr. & Mrs. Donald T. Peterson & Family
R. 2, Cashton, WI 54619

Coulee Crest Hals Marty
USDA Summary 5/77—21 daus., 2 herds, Pred. Diff. +300M, +6F, 26% Rpt.
Coulee Crest Fames Garret
S: Rozelyn Memorys V Fame
D: Coulee Crest Prince Genie
10268—491—2-07DHI—305—2x
Coulee Crest Leader Victor
S: Villa Crest P Leader
D: Con Lins Happy H Violet
18193—920—7-08DHI—365—2x

DONDOR GUERNSEYS
Ellsworth Sweno & Family
R. 1, Blair, WI 54616

Kellogg Minnies Choice
USDA Summary 5/77—93 daus., 41 herds, Pred. Diff. +1345M, +54F, 79% Rpt., 20 classified daus. avg. 75.2
Foremost Top Jolly
USDA Summary 5/77—37 daus., 9 herds, Pred. Diff. +686M, +20F, 52% Rpt., 27 Classified daus. avg. 80.6
Happy Hill King
USDA Summary 5/77—14 daus., 4 herds, Pred. Diff. +261M, +9F, 32% rpt., 9 classified daus. avg. 83.4

DUTCH MILL FARM
Roy E. Jacobs and Sons
R. 1, Sparta, WI 54656

Dutch Mill Champions Future
USDA 5/77—14 daus., 3 herds, Pred. Diff. +303 milk, 27% rpt.
Dutch Mill Futures Fame
S: Dutch Mill Champions Future
D: Dutch Mill Fayvors Faye
15570—777—2-05DHIR—305—2x
Dutch Mill T H Jon
S: Clovelly Top Hornet
D: Goin Farms S Janis
14580—636—4-03DHIR—305—2x

ELDERWOOD FARM
Donald T. Burton & Son
R. 1, Eagle, WI 53119

Elderwood C Bon
S: Elderwood G Charmer
D: Stony Batter Supremes Bonnie
15611—712—5-07DHI—305—2x
Elderwood B Bonanza
S: Elderwood C Bon
D: Elderwood P Nectar
14840—787—6-00DHIR—305—2x

FAUVER HILL FARM
Bernard & Mary Pralle
Phil & Joyce Laesch
9416 USH 16, Onalaska, WI 54650

Fauver Hill W Super Star
S: Lyrene Myras Wistar
D: Billys Suzanne of Monroe
20700—1056—9-00DHIR—365—2x
Fauver Hill C Sultan
S: Housleys J Champion
D: Billys Suzanne of Monroe
20700—1056—9-00DHIR—365—2x
AI Sires

MIDWEST BREEDERS COOPERATIVE
Shawano, WI 54166

Wyno Fames Jason
USDA Summary 5/77—Pred. Diff. +531M, -.21, +4F, +$35, 80% Rpt., 48 classified daus. avg. 76.6
Nances Leader of Maple Vue
USDA Summary 5/77—Pred. Diff. +1071M, -.31, +19F, +$82, 83% Rpt., 37 classified daus. avg. 77.8
Dendels Orchards Golden Prince
S: Lyrene May Rose Prince
D: Kosters Golden Princess
22250—1144—5-07DHIR—365—2x

Chenango Farm Gallant
USDA Summary 5/77—Pred. Diff. +301M, +.02, +16F, +$34, 39% Rpt., 21 classified daus. avg. 76.7
Neslekcim Fortunes Keno
USDA Summary 5/77—Pred. Diff. +687M, -.06, +27F, +$67, 41% Rpt., 26 classified daus. avg. 77.3
Welcome Fancy Money Maker
S: Welcome Flashs Hollirex
D: Colebrook Farms Valors Fancy
5 records over 20,000M, 900F
Welcome Fancy Top Dollar
S: Clovelly Top Hornet
D: Colebrook Farms Valors Fancy
5 records over 20,000M, 900F

TAG LANE FARM
Thomas A. Griswold & Family
R. 1, Box 257A, Ixonia, WI 53036

Tag Lane Elwin
S: Eber Lea Farms Winston
D: Tag Lane Prince Ellen
*22040—*1108—4-06DHIR—365—2x
Tag Lane Prince Bold
S: Lyrene May Rose Prince
D: Valleyland Bonda
21930—926—9-01DHIR—365—2x
Tag Lane F Major
S: Dutch Mill Champions Future
D: Kuhtzdale L Maude
16613—932—7-00DHI—331—2x

TRI-STATE BREEDERS COOPERATIVE
Route 3, Box 50, Baraboo, WI 53913

Hillcrest Ethels Agrippa
S: Burgers Place Billy
D: Larch Hollow Ethel
17370—809—8-03DHIR—305—2x
Far West Dari Count
S: Western Glow Darimost
D: Far West V Fames Ruth
18510—873—4-02DHIR—365—2x
Cedarbrook Pollys Nance
S: Norgerts Royal Nance
D: Lyrene Emorys Polly
16670—848—7-04DHIR—305—2x
Wawasee W Dynasty
S: Lyrene Myras Wistar
D: Dispatch Financier Dina
19100—928—7-02DHIR—365—2x
McDonalds Jeans Winner
S: Lyrene Myras Wistar
D: Winacres Ferdands Jean
21220—1166—9-02DHIR—365—2x
Suneslope Champ Dividend
S: Western Glow Melbas Champion
D: Suneslope For Deede
19330—972—10-02DHIR—365—2x
Happy Hill King

S: Norgerts Royal Paulson
D: Happy Hill T V Queen
17800—905—6-08DHIR—330—2x
Maplewood AB Champions Pride
S: Housleys J Champion
D: Maplehurst Pet
13910—676—4-00—305—2x (Can.)
Lone Palm B Rocket
S: Brownies Farms Banker
D: Golden Crown Rivals Roanan
27680—1166—8-08DHIR—365—2x
Happy Hill Transfer Goliath
S: Mayflower Farms Transfer
D: Heywes Ken Galican
21610—1084—5-08DHIR—365—2x
Boulder View P Bellringer
S: Lyrene May Rose Prince
D: Lauxmont Gendarms Bebe
23060—1200—4-06DHIR—365—2x
Lockshore Sabian Star
S: Mungles Sabian Saturn
D: Lockshore Valor Fana
18700—842—4-01DHIR—365—2x
Yellow Creek W Famous
S: Eber Lea Farms Winston
D: Yellow Creek Happy Flirt
15110—781—4-02DHIR—305—2x
Western Glow P.N. Answer
S: Cedarbrook Pollys Nance
D: Western Glow Dari Annette
16413—869—4-07DHIR—362—2x
Locust Hill Saturn Lawman
S: Mungles Sabian Saturn
D: Locust Hill Lenore
17970—772—4-00DHI—305—2x
Boulder View Hi Excellence
S: Hildiemaid Flashs Fame B
D: Boulder View S Ellie
16940—788—3-06DHIR—306—2x

WERN FARMS

Chester & Barbara Williams
R. 1, Waukesha 53186

Lauxmont Lafayette
S: Lauxmont Gendarme
D: Burkeville Emorys Elna
22849—979—9yrs.—365—2x
Top AI Sires

WYOMING

TRIPPLE T GUERNSEY FARM

Lloyd Vernon Hoopes
Route 1, Afton, WY 83110

Housleys Dari Fayvor
S: Western Glow Darimost
D: Fox Run AFC Faye
7 records avg. 23,661M, 1,139F—ME

Grain Meadow D Fortune
S: Hermitage View Fore Destiny
D: Grain Meadow V Flirt
Lifetime 122,450M, 6,209F in 3,277 days

Foremost Top Jolly
USDA 5/77—37 daus., 9 herds, Pred. Diff. +686M, +20F, 52% Rpt., 27 classified daus., avg. 80.6

CANADIAN CO-OPERATIVE GUERNSEY YOUNG SIRE PROVING PROGRAM

Murray Reissner, Dir. of
Sire Procurement

Box 457, Woodstock, Ontario N4S7Y7

Tannery Hill Fayvors Edmund
S: Housleys Dari Fayvor
D: Rennwood Fames Nema
18627—831—6yrs.—305—2x

Western Glow T H Alstar
S: Clovelly Top Hornet
D: Cleverlands Darimost Alice
22070— 047—5-02DHIR—305—2x

Merit Prince Maynard
S: Lyrene May Rose Prince
D: Merit Prem Mayme
19830—1125—7-03DHIR—305—2x

Our Thanks And Appreciation!

We take this opportunity to thank all Guernsey breeders for their support of the Guernsey Breeders' Journal through their advertising and subscriptions. If you know someone who is not regularly getting the Journal, send them a subscription or urge them to subscribe.

1 Year . . . $5.00 – 3 Years . . . $12.00 – SAVE $1.00 Per Year

These Men Are Ready And Willing To Help You

Representatives of The American Guernsey Cattle Club are available throughout the United States to assist Guernsey owners in all matters relating to Guernsey activities. These men can also assist you in locating registered Guernseys in their respective field areas:

Ballard L. Bennett, Route 4, Box 180, Rancho Drive, Ooletwah, Tenn. 37363. Territory: La. Tel. 615/238-9754

John Blyholder, Jr., Lee Yost, and Rowland Beauvais, P.O. Box 458, Camp Hill, Pa. 17011. Territory: Del. and Pa. Tel. 717/737-0551

William C. Cochran, Box 55, Peterborough, N.H. 03458. Territory: Conn., Maine, Mass., N.H., N.Y., R.I., Vt. and N.J. Tel. 603/924-3346 or 617/759-5627

Robert E. Jones, R.R. 1, Box 64, Rossville, Ind. 46065. Territory: Ill., Ind., Ky. and Tenn. (except E. Tenn.) Tel. 317/379-3802

Hans Leuthold, 2470 McCormick Loop Road, Tillamook, Ore. 97141. Territory: Idaho, Mont., Ore., Wash., Wyo. and Humboldt Co., Calif. Tel. 503/842-4310

Robert A. McLaughlin, 2814 Birchwood Dr., Winston-Salem, N.C. 27103. Territory: Ala., Fla., Ga., N.C., S.C., D.C., Md., Miss., Eastern Tenn. and Va. Tel. 919/765-5084

Clifford R. Orr, 5300 Pressley Road, Santa Rosa, Calif. 95404. Territory: Ariz., Calif., Colo., N. Mex., Nev., S.W. Tex. and Utah. Tel. 707/542-1161

Leslie Peckham, 825 Robert St., Fort Atkinson, Wis. 53538. Territory: Ark., Iowa, Kans., Minn., Mo., Neb., N. Dak., S. Dak., Okla. and Wis. Tel 414/563-3032

Edward J. Wright, 10540 Gratiot Rd., Saginaw, Mich. 48603. Territory: Mich., Ohio and W. Va. Tel. 517/781-2967

Leo J. Gasper, P.O. Box 538, Lake Delton, Wis. Territory: Wis. Tel. 608/254-2113

SEMEN FOR SALE

45 Amps – Clovelly Top Hornet $40/amp
13 Amps – Western Glow Darimost $20/amp
3 Amps – Gayoso View Top Command $200/amp
11 Amps – Woodacres Master Chief $10/amp
1 Amp – Henslee Farms V Fame $50
7 Amps – Hanover Hill Fames Success $20/amp

Pen-Col Farms
Christian & Dennis Wolff
RD 1, Millville, PA 17846

Neil V. Sawin

NEIL V. SAWIN, 57, died Saturday, September 3, following a lingering illness from leukemia. Neil was born March 26, 1920, the son of Harold W. and Etta Doolittle Sawin. He was a lifelong resident of Worth County and lived his entire life on Prairie Lodge Farm, Northwood, Iowa, where he was born. He attended the area rural schools and Northwood High School.

Neil served as DHIA president, he was a member of the Iowa G.B.A. and The American Guernsey Cattle Club. He served as president and director of Iowa District 5. In the Sixth McDonald Sale, Cortland, N. Y., May 31, 1954, Neil purchased McDonald Farms Jolly Tradition, top of the sale for $15,000. His herd was well-know in Iowa and the Prairie Lodge Guernseys were shown successfully at several of the top shows. He also served as a director of the Iowa Guernsey Breeders' Association.

On September 1, 1961, he married Dona James at the Bethleham Lutheran Church, Myrtle, Minnesota.

He is survived by his wife; three sons, Roger, Daryl and Bruce, and one daughter, Janice, all at home; one stepson, LeRoy James, Des Moines; one stepdaughter, Mrs. Harold (Ledene) Kamroth, Albert Lea; his parents, Mr. and Mrs. Harold Sawin, Northwood, and two brothers, Willis and Russel. Preceding him in death were twin sons, Alvin and Kevin who died shortly after birth.

Chat . . .

PICTURED IN the Blue Seal Newsreel, published by H. K. Webster Company, Inc., Lawrence, Mass., August 1977, Vol. 23, No. 2, is Andrew Warner, Manager, Chedco Farm, accepting the Blue Seal Lifetime Butterfat Trophy for Guernseys from Burt Gregg, Blue Seal Dairy Specialist.

If it's Cows
and you want to Start, Stop or Stay — call me — perhaps I can help you.
MORT WOODS
202 Woods Lane **Ardmore, Okla.**
Tel. 405–223-7718 **73401**
"on the Sunny Side of the Arbuckles"

DAIRY CATTLE
PHOTOGRAPHER
Craig Johnson
Route 4, Woodland Heights
SWEETWATER, TENN. 37874
Telephone: 615-337-3631

AGRI-GRAPHIC SERVICES
"The Picture People"
DANNY WEAVER
Cary, Ill. 60013
312—639-5723
KEN D. VIAL
Fresno, Calif.
209—224-1334
KATHY DeBRUIN
Cary, Ill. 60013
312—639-5723
BRUCE PICKERING
Oakville, Ontario
416—845-6749
MAGGIE MURPHY
Tully, N. Y.
315—696-8763

We've bred a show winner
Sired by our herd sire: Hildiemaid Wistars Tony B

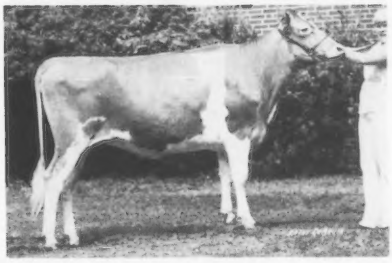

Les Len Tony B Nicole, born 10/17/75
Dam: Les Len Freedom Nell
"Nicole" was 1st Senior Yearling and Junior Champion at the 1977 Ohio State Fair (open show)
4th Senior Yearling, Ohio State Fair (Junior show)
1st Senior Yearling and Junior Champion, Van Wert Co. Fair
1st Senior Yearling, Shelby Co. Fair
1st Senior Yearling, Auglaize Co. Fair (Junior Show)
1st Ohio-bred Senior Yearling, Western Ohio Dist. Show
9th Senior Yearling in a class of 32 at the National Guernsey Show, 1977

Les Len Farm

Lester Settlage and Family
Route 2
St. Marys, Ohio 45885

HOMESTEED FARM

Larry J. Steed and Family, R.R. 5, Box 137, Portland, Indiana 47371
Phone (317) 369-2688

A TOP HORNET Son Out Of A DARIMOST Daughter

And we are off to the races with DERBY —

he will be on a fast track!

DERBY

Born 8/26/75

Present rolling herd average 13601M, 4.8%, 654F

His first calves are arriving and semen is available.

The Great Sires Behind DERBY

The 3 nearest sires are all PLUS PROVEN, Gold Star Sires and all 3 have sired a first prize Senior Get of Sire at the National.

6 of the 7 nearest sires are PLUS PROVEN for Milk and are Gold Star Sires.

Sire

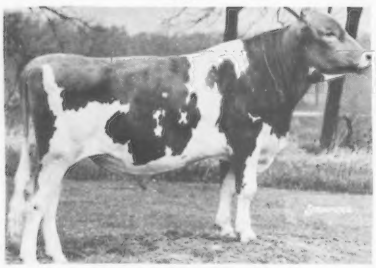

Clovelly Top Hornet
USDA 5/77: +1312M, +35F, 91% Rpt.
53 Daus. Cl. Avg. 82.1

Paternal Grandsire

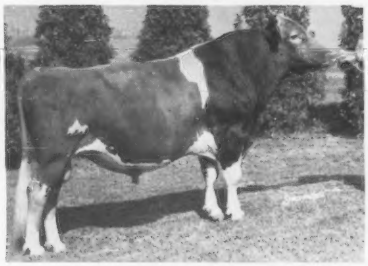

Gayoso View Top Command
USDA 5/77: +568M, -2F, 99% Rpt.
1023 Daus. Cl. Avg. 77.6

Maternal Grandsire

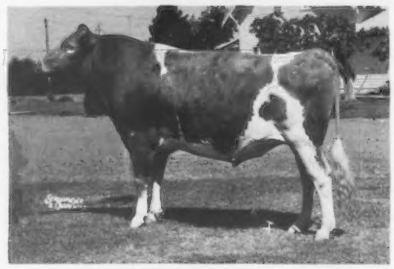

Western Glow Darimost
USDA 5/77: +271M, +20F, 99% Rpt.
3792 Daus. Cl. Avg. 79.1

Henslee Farms V Fame
USDA 5/77: +154M, -7F, 99% Rpt.

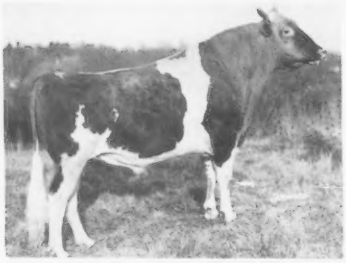

Fritzlyn Jeanettes Flash
USDA 10/74: +149M, +13F, 96% Rpt.

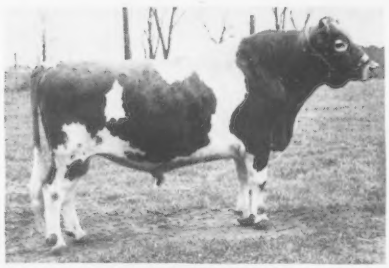

Yellow Creek Noble Chief
USDA 10/74: +549M, +25F, 98% Rpt.

HOMESTEED FARM

Larry J. Steed and Family, R.R. 5, Box 137, Portland, Indiana 47371
Phone (317) 369-2688

If Pedigree still means anything in breeding good Guernseys — take a minute to look at this young bulls "Roots."

When we selected DERBY we attempted to go more than "one cow" deep and gave special attention to the Butterfat Test.

The Great Cows Behind DERBY

The 3 nearest dams have produced over **One Quarter Million Pounds of Milk** – 280,109M, 13,911F, **(4.96% average test).**

Their 16 actual records average 17,507M, 869F, 320days. Five of these 16 records are Class Leading Records.

Six of the 7 nearest dams are Excellent.

Maternal Granddam

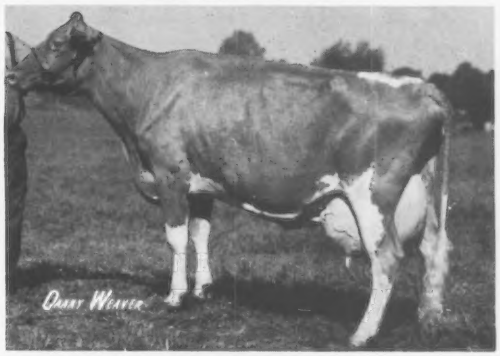

Noble D Dora
*23790–*1231–5-05DHIR–365–2x
8 lactations total 183,990M, 9,090F, 3,612 days

2 Times In The Pedigree

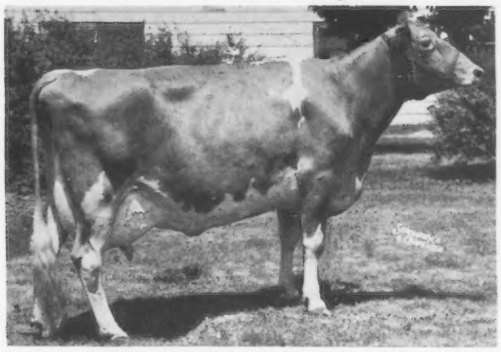

Western Glow Fames Virtue
15370–763–4-07DHIR–365–2x
Dam of Gayoso View Top Command and Henslee Farms V Fame

Paternal Granddam

Wyno Fames Holly
15132–778–3-03ROP–305–2x
Dam of Clovelly Top Hornet

HERD CLASSIFIED FOR THE 5th TIME IN 1977

62 HEAD . . . 33 VERY GOOD – 21 DESIRABLE

Actual Production Current DHIA – 12084 M, 590 F

6 By "NANCE"	ALL VERY GOOD
7 By "DARIMOST"	4 VERY GOOD – 1 DESIRABLE
27 By "PRINCE"	12 VERY GOOD – 12 DESIRABLE

A FEW "PRINCE" 2-YEAR-OLDS TO FINISH ACTUAL DHIR RECORDS IN 1977

	MILK	FAT	AGE	DAYS
Potter Creek Prince Lillian	15390	635	2-06	305–2x
Potter Creek Prince Sonsie	15370	623	2-08	305–2x
Potter Creek Prince Leona	13510	651	2-07	305–2x
Potter Creek Prince Cora	12160	558	2-04	301–2x
Potter Creek Prince Missy	11130	565	2-06	285–2x
Potter Creek Prince Jesse	11010	489	2-06	305–2x

We Breed To "HOLLIREX" – "MINNIES CHOICE" – "TOP HORNET" – "PRINCE" – HOUSLEYS FAYES FUTURE And Other Top AI Sires

Galen Furry
101 Blair Street
Martinsburg, Pa. 16662

Potter Creek Guernseys
STOCK OCCASIONALLY FOR SALE

Paul Slagenveit, Gen. Mgr.
Richard Bussard, Farm Mgr.
New Enterprise, Pa. 16664

WE HAVE 15 DAUGHTERS BY THREE CLIFFS CHAMPION OZARK IN OUR HERD

"OZARK" is sired by Housleys J Champion and is from our "EILEEN" Family . . A Great Female Line

Dam: Three Cliffs Damon Irene
4 Times Very Good–88.0
10460–485–4-4DHIR–305–2x
Dam's Full Sister–
Three Cliffs Damon Hattie
(VG 4 Times–88.0)

Next Dam: Three Cliffs Flash Doris
(VG 5 Times)
7 records include–
11100–509–Jr2DHIR–305–2x
10940–509–Sr4DHIR–305–2x

Third Dam: Eileen of Three Cliffs
(VG 5 Times)
9 records, 5 over 10,000 lbs. milk, 11300 – 487 – Jr3HIR – 347 – 2x. 4 tested daughters – all VG.

We are breeding these "OZARK" daughters to – HOUSLEYS DARI FAYVOR, USDA 5/77–1083 daughters, 375 herds, PRED. DIFF. +626 LBS. MILK, +31 LBS. FAT, 98% RPT.

We are also breeding to this "TOP HORNET" son – THREE CLIFFS HORNET AL, born 9/3/75

Sire: Clovelly Top Hornet, USDA 5/77–244 daughters, 121 herds, PRED. DIFF. +1312 LBS. MILK, +35 LBS. FAT, 91% RPT.

Dam: THREE CLIFFS JUPITER NOVA (VG–89, E '76) 12000 – 569 – 4-05DHIR – 305 – 2x. "NOVA" was Grand Champion, Dist. 7 Show, Carver Co. (open) and Champion – All Breeds – Carver Co. 4-H Show, Grand Champion, Minn. 4-H Show, 1974. EPA +1281 MILK, +59 FAT. "NOVA" is by Three Cliffs Hal Jupiter, a son of "King Hal" out of Three Cliffs Damon Hattie, 12340 – 588 – 3-05DHIR – 305 – 2x (she combines the blood of our "GLORIA" and "EILEEN" families – the heart of our breeding program.)

We Test . . . We Show . . . We Classify . . . We Consign To Show Window Sales . . . We Sell GOLDEN GUERNSEY

DONALD J. FORNER
Rt. 2, Box 105
CHASKA, MINNESOTA 55318
Phone: 612–448-4573

GOLDEN GUERNSEY

Three Cliffs Farm

THIS DAIRY BUSINESS®

MASTITIS — What and Why and what you can do about it

by Lloyd Button
Cooperative Extension Service
University Of Maine

Mastitis is defined as an inflammation of the mammary glands. In cows, it is a disease of the udder caused by microorganisms which gain entry and multiply due to irritation or injury. It is estimated that it affects nearly a fourth of all cows. No herd is "mastitis-free".

Types of Mastitis

There are three types: sub-clinical, mild clinical and severe clinical. **Sub-clinical** is when the udder and milk seem normal but disease-causing bacteria are present and can be detected by laboratory tests. **Mild clinical** (chronic mastitis) is when a few flakes or clots can be seen in the foremilk and there is no noticeable swelling or heat in the udder. **Severe clinical** (acute mastitis) is present when milk is very abnormal, quarter(s) becomes hot, swollen, and painful, the cow becomes feverish and will go "off feed".

Causes

At least 20 different organisms can cause mastitis, but nearly all cases are due to (1) Staphylococci (micrococci) organisms, (2) Streptococcus Agalactial, (3) other forms of Streptococci, and (4) Coliform organisms. Example of coliforms are Klebsella and Escherichia.

Methods of Infection

Mastitis is an infection which can spread from cow to cow. Proper sanitation reduces this problem.

Udder tissue which has been damaged by irritation or injury allows bacteria to enter. In this tissue the bacteria multiply readily. As they multiply, they compete with milk-secreting cells for nourishment and destroy them, produce toxins which destroy more milk cells, mechanically block normal circulation, and change the filtering ability of membranes.

In mild clinical or chronic mastitis, as the bacteria multiply in the udder, they cause clotting of the milk which shows up as flakes or clots in the foremilk. As the process continues, the walls of the milk ducts become inflamed and swollen, temporarily blocking the ducts. If treatment is not begun, scar tissue (fibrosis) forms and the ducts are permanently blocked. Each attack of mastitis may result in the loss of more milk-secreting cells and the blocking of more milk ducts.

In severe clinical, or acute mastitis, the blood vessels become greatly dilated, causing stagnation. Milk ducts are compressed so that little or no milk is formed. Even if formed, it cannot be withdrawn and medication cannot be introduced.

Composition of Mastitis Milk

Milk from cows infected with mastitis not only has a poor flavor but is less nutritious in all respects. When compared to normal milk it is deficient in fat, lactose, protein, minerals and vitamins. Mastitis milk is higher in water and chlorides. Composition of mastitis milk varies directly with the severity and the extent of infection. Severely infected quarters may show total solids of less than one-third of normal milk.

Mastitis infected milk really should not be fed to calves unless it has been boiled.

Leucocytes (white blood cells)

Inflammation is the normal process of the white blood cells multiplying and converging at the site of infection to combat disease and infection. A slight increase in the leucocyte count in milk indicates an abnormal secretion, but not necessarily a case of mastitis. A high

ANCHOR®

BAR-4®
IS YOUR ONE
FOR

IBR-PI$_3$/
PNEUMONIA

- Safe for your whole herd—lactating cows, calves and their pregnant mothers, and heifers.
- Protects against IBR-PI$_3$, and pneumonia caused by *Pasteurella multocida and Pasteurella haemolytica.*
- Vaccinated pregnant cows will pass protection to newborn calves.
- "Killed" vaccine does not produce temporary reduction of white blood cell count associated with some modified live vaccines.
- The "4-in-1" vaccine . . . in two convenient sizes.

See your
ANCHOR®
Animal Health Supplier

Master Saver FEEDER
• U.S. Patent No. 2,768,607

FOR HAY
OR ENSILAGE
CUTS FEED COSTS
Model #15
15 ft. Long
$149.00
FREIGHT PREPAID
(Except Alaska, Hawaii and Foreign Countries)
FEEDS 24 HEAD
• PERMANENT
• ALL METAL CONSTRUCTION
• SHIPPED KNOCKED DOWN
• EASY TO MOVE AND RE-ASSEMBLE

CALF FEEDER
FEEDS 18 HEAD
Model #10
8'2" Long
$89.00
All Prices Subject To Change Without Notice

Order Direct at Wholesale
or Write for Free Illustrated Folder
NELSON-DYKES CO., Inc.
4071 Shilling Way
DALLAS, TEXAS 75237

Check 101

leucocyte count in milk indicates an udder infection and probable mastitis.

Screening Tests

The California Mastitis Test (CMT), and similar cow-side milk quality indicators are based on the process mentioned above. They are a good tool when properly used and when followed with action when a problem quarter is located. USDA Farmer's Bulletin #2253, **What You Can Do About Bovine Mastitis** is a good reference on screening tests.

Milking Machines & Mastitis

Milking machines do not cause mastitis, **IF:** (1) the milking equipment selected for a particular farm operation is that which is best suited for the management, labor and physical facilities available, (2) the system is properly installed according to manufacturer's recommendations with the primary concern being that of an efficient milking operation that does not put unnecessary stress on the cow, (3) the system is properly functioning at a constant recommended vacuum level, (4) the complete milking system is regularly maintained, periodically tested and deficiencies corrected, and (5) the equipment is properly utilized by the operator.

Costs of Mastitis

Reduced production in subclinical cases, reduced and discarded production in chronic cases, the costs of medications, and all too frequently the total loss of the cow makes this a very costly problem to any dairyman. Figures have been estimated that place this loss as high as $55 to $120 per year per cow in every herd.

Prevention

Good husbandry practices that help to reduce udder injuries will help keep mastitis at a minimum. The lack of bedding, the use of frozen or wet green sawdust, overcrowding in the barn, stalls that don't fit, high door sills, stumps and other obstructions in the pastures and lanes, irregular or improper milking, (chasing) dogs, and rough handling are examples of poor management that increase the chance for udder injury.

Teat Dip

The continued and prolonged use of teat dip after each milking has been proven a major deterrent to the spread of mastitis caused by Streptococci or Staphylococci infections. Don't look for dramatic results. It takes time! Remember also that it must be a regular practice, not one that you start in the fall and then skip during planting, haying, and/or corn harvesting. It should be started a week to ten days before calving and continued for a week after drying off.

Teat dips are very effective against the spread of **Streptococcus agalactae** and if this organism is present in your herd, it will spread unless dips are used, no matter how good a job of milking is done. The spread of **Staphylococcus aureus** infections, most frequently the result of poor milking or milking machine problems, can be reduced by the use of dips.

The use of iodine dips does not appear to be an awfully effective control of coliform infections even though they do control them in laboratory tests. The same can be said about the chlorine and chlorhexidine products. Some of the other products on the market do not kill coliforms even under laboratory conditions. Since some coliform infection occurs immediately at the end of milking, dipping of the teats as soon as the unit is removed is important to reduce infection. Infection at this time is usually the result of milking very wet cows, having faulty or worn liners, or as the result of vacuum fluctuation.

Teat dips lose most of their bacterial killing action within 15 minutes after application. Therefore we should not expect them to be that much defense against coliforms which are found everywhere.

Some have tried teat dips and found they began having teat problems. Whenever a new product is tried, or a new lot is purchased, cows should be observed daily for drying or scabbing of teats. Be sure that all containers for storing teat dip are clearly labeled and that proper dilutions are made when called for by the manufacturer. Use the recommended amounts; don't try to use the same cupful on more than half a dozen at most. Some feel that at least 2/3 of the teat should be immersed. This is hard to do with sprays or some of the gadgets on the market, but these do reduce the chance of passing on problems through the use of contaminated teat dip.

Chapping of teats has been cited as a problem with teat dipping. This is especially true with cold free-stall barns where cows leave the parlor to go into extreme cold while the dip is still dripping from the teat end. It is

Let Surge cool your milk and your utility bills, too.

Looking for a way to improve the efficiency of your present milk cooling system? Here are two valuable Surge products you should check into:

1. **The Surge Tube Cooler** uses low-cost well water to pre-chill your milk before it reaches the milk tank. This highly efficient heat transfer system not only protects milk quality, but can reduce the load on your refrigeration system as much as 40%. Lowers the cost of heating water, and can reduce your annual utility bill as much as 30%.
2. **The Surge ARC Converter** collects heat created by your milk tank condensing unit and converts it to useful energy. It's capable of producing enough hot water to satisfy the requirements of the average dairy. (The amount of hot water produced determined by the amount of milk cooled.) It's possible to save 50% to 100% on your water heating costs.

   When used as a supplemental condenser it also improves the performance of your milk tank compressor as much as 20%.

Whatever your milk cooling needs, your Surge dealer can help. He's the specialist with the products, know-how, and backup service you need to stay efficient. Check into these two important ways you can guard milk quality and save energy. At today's energy costs this kind of equipment can pay for itself surprisingly fast.

Check 102 on Reader Service Card

SURGE We make your cows worth more

Babson Bros. Co., 2100 South York Road.
Oak Brook, Illinois 60521

RAISE CALVES THE EASY WAY WITH THE NURS-ETTE AUTOMATIC FEEDER!

DAIRY HEIFERS
DAIRY BEEF
EASY VEAL

Nurses 15 or more calves per unit. Automatically mixes, heats and meters one feeding per each timed cycle. Just connect to water and electricity, and fill with milk replacer.

NEW EASY-MIX EASY-CLEAN MEDICATED MILK REPLACER

Ideal for machine feeding – Excellent for pail or bottle feeding. Quick Mixing – Fast Cleaning

MILK PROTEIN contains no cereals

LOW FIBER less than .25 percent

Available in 10-15-20 percent fat levels. A formula for every purpose

Write for details of special introductory offer.

Try our new milk replacer pellets.

SEND FOR FREE FOLDER! (Please give ph. no. and county.)

NURS-ETTE PRODUCTS
Dealerships available in selected areas

ROGERS, MN 55374

Check 103

BIG SAVINGS ON MILK FILTERS

GQB, KENDALL, and RAPID-FLO Brands. Write for low, low prepaid prices. FILTERS, INC. Box 9101; Canton, Ohio 44711

suggested that they be allowed to drip dry before leaving the parlor. Do not wipe off or add soothing agents to the teat dip.

Dry Cow Treatment

Consult your veterinarian. In most cases it would be a good idea if every cow were dry treated. However, there has been evidence of causing problems when insufficient sanitation was maintained. Then, too, why treat a perfectly healthy udder?

There are new, very strong, and very effective products for use. They should only be used when the cow will be dry for the time period specified on the product. If she freshens ahead of that schedule, don't try to ferment her colostrum, and you would do well to have your milk plant check her milk for presence of antibiotics before you ship her milk. The most effective treatment against **Staphylococcus aureus** is dry cow treatment.

Udder Infusions - Cow in Milk

Their success depends on the product, the type of infection, and the sensitivity of the bacteria to the drug being used. Be sure to observe the cautions about withholding that cow's milk for the time specified on the product. This means all her milk. A "shot" in one quarter produces antibiotics of sufficient quantity to be detected in the other quarters.

Edema and Mastitis

Edema is the swelling of the udder surface outside of the milk producing glands. It appears mostly at calving time, particularly with first calf heifers. Edema is not connected directly with mastitis except that it is a discomfort to the cow and there is increased chance of injury due to udder enlargement.

Metritis and Mastitis

Serious infection of the reproductive organs as a result of failing to clean does not cause mastitis. However, I've heard a very experienced veterinarian with a very sizable "cow practice" say that he makes no attempt to clear up the udder until he's cleared up the problem above it!

Summary

Mastitis can be controlled. Good care and good management greatly reduce the problem in most herds. Use good milking management, where possible milk uninfected heifers and cows first, then the "chronics". Treat infected quarters as recommended by your vet, use a good quality teat dip every milking, and consider dry cow treatment a **must**, especially in cows known to have had mastitis.

As a result of these efforts you will be marketing more milk per cow and it will be of better quality. There will be a lower leucocyte count in your milk. This is your "reward" for reducing the strep and staph infections in your herd. Unfortunately, there is no real good defense against some of the coliform infections. In fact, it has been said by some that they are more prevalent now because we've done so good at controlling strep and staph that the udder has relaxed its ability to ward off infection. Whether or not this is the case, there is no substitute for good management. It will show up in the bulk tank and on the figures on that milk check!

New Water Bowl from De Laval. The De Laval Separator Co. has added a new water bowl to its line of dairy equipment. Its unique feature is the automatic valve which serves as the pressure plate when the cow is drinking. Elimination of the pressure plate means fewer corners to collect dirt, less moving parts, and lower maintenance. It is made of cast iron with a high gloss, vitreous enamel finish for easy cleaning. An in-line screen filter is provided and the valve is located above the water line, eliminating the possibility of syphoning back into the water system. For further information check the reader service card. No. 105.

CARIBBEAN DAIRY CONFERENCE

- Lively topics related to contemporary dairy farmers.
- Highly qualified, well-known speakers.
- Tour of Puerto Rican dairy farms and countryside.
- Visit to the famous Bacardi Rum Plant/free drinks.
- Enjoyment classes in Conversational Spanish/History of Puerto Rico.
- Exotic surroundings in a tropical country.
- Daytime fiestas and evening entertainment/casinos.
- Sailing, swimming, beaching, and shopping in Old San Juan.

For brochure, application forms and "Go free" information write:
Germania Institute of Technology, 13552 Central Ave., Chino, Ca. 91710
Phone: (714) 628-4784

GO FREE

SAN JUAN, PUERTO RICO

THE SAN JUAN CONVENTION CENTER JANUARY 8-12, 1978

SPONSOR: Germania Institute of Technology, 13552 Central Avenue, Chino, California 91710; CO-SPONSOR: The Dairyman Magazine, 14970 Chandler Avenue, Corona, California 91720; COOPERATING AGENCIES: Department of Agriculture, Commonwealth of Puerto Rico, San Juan, Puerto Rico; College of Agricultural Sciences, University of Puerto Rico, San Juan.

(Arrangements through San Juan Travel, Santurce, Puerto Rico)

Check 104

Information for Dairymen

THIS DAIRY BUSINESS—11

Telephone: _____

Name _____

Route or Box No. _____

City _____ State _____ Zip _____

Check item numbers below under appropriate column:
A = Immediate need B = Future need

Item #	A	B	Item #	A	B	Item #	A	B
101			111			121		
102			112			122		
103			113			123		
104			114			124		
105			115			125		
106			116			126		
107			117			127		
108			118			128		
109			119			129		
110			120			130		

NOTICE!

Inquiries cannot be processed unless the following is filled in.

1. Total herd size: _____
2. Number of registered dairy cattle: _____
3. Number of cows of milking age: _____
4. Please check appropriate title:
   - ☐ Owner/partner
   - ☐ Manager
   - ☐ Herdsman
   - ☐ Other

This card expires in three months.

PLACE
STAMP
HERE

DAIRY BREED GROUP

Sandy Creek, New York 13145

Use this proven, high-PD son of Fritzlyn Jeanettes Flash to produce tall, strong cattle with quality udders and tremendous dairy character. You'll get production + pedigree when you call for. . .

FLASH

G1008 Attebroc Flash Dividend aAa: 142635
PD +883M +30F +83$ 71% Rep. 9/77 USDA
AGCC Type Summary: 24 Class. Daus. Ave. 76.3 5/77

All available completed lactation data not included will be provided upon request.

Dam: Ansmil D. Hopetta "EX" (93)
1968 All-American 4-yr-old
3-07 2X 305d 14560M 4.9% 718F

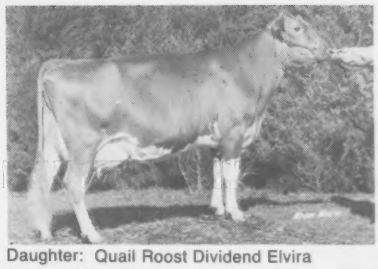

Daughter: Quail Roost Dividend Elvira
2-03 2X 305d 16310M 4.5% 741F

☐ Please have a Curtiss Distributor call on me.
☐ I'd like to attend a Professional Curtiss A.I. School.

No. cows _____
Breed _____

Name _____
Address _____
City _____ State _____
Phone _____ Zip _____

Curtiss Breeding Service

SEARLE
Division of Searle Agriculture Inc.
Cary, Illinois 60013
Telephone: (312) 639-2141

BREEDING CATTLE FOR YOUR NEXT GENERATION

CURTISS

Muehling Meadows

Corn, Cows and Cackleberries

Two Young Sires

From Our Bubbles Family

Muehling Meadows Fan A Plus

Born 3/22/76

Sire: **Muehling Meadows De Fantom**
A son of Lyrene Wistar Deacon, USDA
9/77–PR +1219M, +68F, 57% Rpt. +145$

Dam: **Muehling Meadows Fury Bubbles (VG)**
16083–693–2-06DHI–365–2x
14590–640–3-10DHIR–305–2x
15880–698–4-10DHIR–305–2x
21410–953–5-11DHIR–365–2x
19840–869–7-03DHIR–365–2x
Cow Index 5/77 – +814M, +29F, 35% Rpt., +78$

Bubbles maternal sister Emory Amy
20312–799–3-05DHI–365–2x
Cow Index 5/77 – +885M, +12F, 42% Rpt., +64$

Muehling Meadows Fayvor Ari

Born 6/9/77

Sire: **Housleys Dari Fayvor**
USDA 5/77 – PD +626M, +31F, 98% Rpt., +69$

Dam: **Muehling Meadows Prince Alice (VG)**
14510–661–2-05DHI–364–2x
16535–746–3-09DHI–365–2x
20970–951–4-07DHIR–365–2x

Granddam: **Muehling Meadows Fury Bubbles (see above)**

Send for complete pedigrees on these promising young sires

Rich and Mary
Tel. (815) 457-2265

Cissna Park, Illinois 60924

Greg and Linda
Tel. (815) 457-2354

New News At Fra-Hib

Mr. and Mrs. William T. Franks have sold their half of the Guernsey cows to their son, William Clee Franks. They wish their sons, T. J. and William Clee a lot of success.

William T. has been a breeder of Guernsey cows for 46 years. He has bred two All-Americans, Fra Hib T C Mary (E)–DAM OF "TOPCAT"–All-American Junior Yearling, 1965, she the only A-A daughter by her sire, Gayoso View Top Command and **Fra Hib Topcats Saphire (E–92),** a national grand champion (pictured below).

Another Fra Hib Marys P Topcat daughter makes over 20,000 lbs. milk, Fra Hib Topcats Tulip, 20050 – 872 – 4-09DHIR – 365 – 2x, pending. "TULIP" MAKES THE 4TH "TOPCAT" TO MAKE OVER 20,000 LBS. MILK. Not bad for only 14 daughters in his May, 1977 USDA Summary!

"TOPCAT" DAUGHTERS

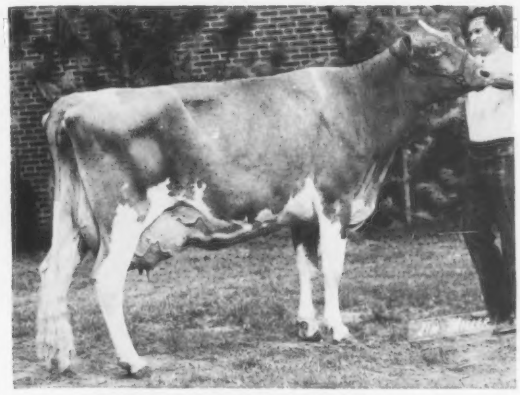

FRA HIB TOPCATS SAPHIRE (E–92)
17200–*833–2-11DHIR–305–2x
*30730–*1498–3-11DHIR–365–2x
National Champion milk & fat for breed. Champion fat for all breeds. Sr. 3-Year-Old, First 4-Year-Old, Best Udder, Sr. & Gr. Champion National Show and All-American 4-Year-Old, 1975. Sold for $14,500 in Kentucky National Sale, 1974.

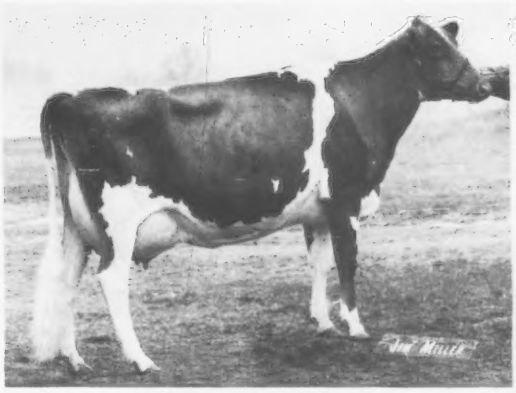

FRA HIB TOPCATS CHER
VG–87.0–1975, VG–85 new 1977
20000–*1003–3-05DHIR–365–2x
9th place for fat
14010–652–2-01DHIR–365–2x

Another 20,000 lbs. "TOPCAT" — —

STRINGFELLOWS TOPCAT RHONDA

FRA-HIB DAIRY FARM

T. J. Franks
Herdsman

W. T. Franks
Consultant

W. C. Franks
Field and Crops

R.R. 1, Wawaka, Indiana 46794 Tel. (219) 761-2681

PLUS MILK PRED. DIFF. SIRES BRED AT GRANDVIEW

AT ABS

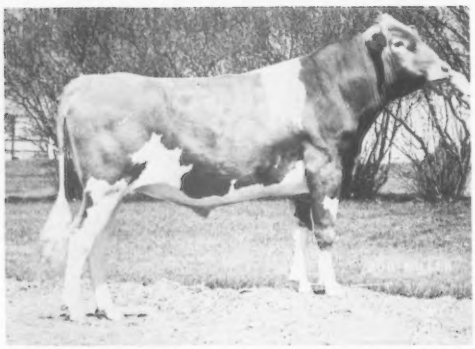

29 G0788 Grandview Wistars FABIAN
USDA SUMMARY IS UP
9/77–122 daughters, 28 herds
Pred. Diff. +1380M, +60F, +$144, 72% Rpt.

DAM OF "FABIAN"

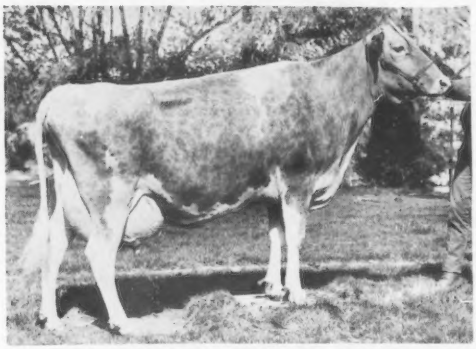

GRANDVIEW P FRAN (E 3 TIMES)
11810–694–5-03DHIR–305–2x
15570–853–6-03DHIR–305–2x
19670–1016–7-5DHIR–305–2x
21577–1131–7-5DHI–361–2x
21210–1040–8-7DHIR–305-2x
23615–1173–8-7DHI–365–2x
14940–704–9-10DHIR–305–2x
14520–660–10-11DHIR–305–2x

AT CURTISS

40 G1001 Grandview Wistars BART
USDA Summary Is UP
9/77–44 daughters, 33 herds
Pred. Diff. +1037M, +47F, +$111, 63% Rpt.

DAM OF "BART"

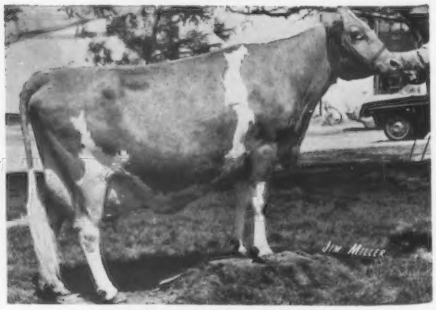

GRANDVIEW P BABS (VG)
11190–624–3-02DHIR–305–2x
14500–726–4-03DHIR–305–2x
17850–908–5-01DHIR–305–2x
*25040–*1247–6-04DHIR–305–2x
National Class Leader 2nd Milk, 1st Fat, when made.
28365–1426–6-04DHI–365–2x
14970–757–7-09DHIR–305–2x

AT SIRE POWER, INC.

"FABIAN" is by Lyrene Myras Wistar. "FABIAN"is a maternal brother to GRANDVIEW TOP FABULOUS, born 7/25/75. A son of Clovelly Top Hornet – **"FABULOUS" is at Sire Power, Inc.**

MAKE YOUR NEXT SIRE A GRANDVIEW BRED BULL

Our Bulls Are Backed By PRODUCTION + TYPE

6th Highest Herd In The Country For MILK In 1976 – 88 DHIR records averaged 12897 lbs. milk, 4.6%, 599 lbs. fat, ME–305–2x (75 – 125 DHIR records)

Herd Classified For The 7th Time In 1977

62 HEAD . . . 7 EXCELLENT — 42 VERY GOOD — 13 DESIRABLE

Send for list of available GRANDVIEW BULLS

Maurice and Janet Lipply & Family
R.R. 1
Silver Lake, Indiana 46982
Phone (219) 893-4415

GRANDVIEW FARM
3 miles west, 3 miles south of Silver Lake

SOUTH PENN FARMS

BOX 6, NEW ENTERPRISE, PA 16664
Tweet Snider, Manager
Brad Gable, Asst. Mgr.
Russell Subject, Herdsman

Our New Milking Setup Is Now In Operation.

WE HAVE MOVED INTO OUR NEW HOME.

A RECENT ADDITION TO OUR HERD

FIRST AGED COW—BEST UDDERED AGED COW—PENNSYLVANIA ALL-AMERICAN

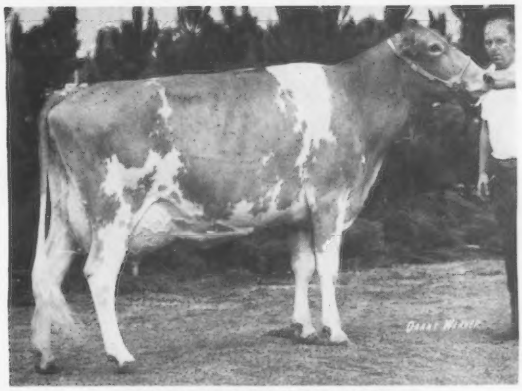

CLOVERLAND J B ILLICIT

First 4-Year-Old, 1st Best Udder, Atlantic Rural Exposition; 2nd 4-Year-Old, 1st Best Udder, Maryland State Fair, 1976. First Aged Cow, 1st Best Uddered Aged Cow, Pennsylvania All-American, 2nd Aged Cow, 2nd Best Uddered Aged Cow, Maryland State Fair, 1977.

11220—505—2-06DHI—305—2x
11470—515—3-06DHI—305—2x

Sire: Sayre Farms Jolly Beau
Sire of the 1st Senior Get of Sire, Maryland and Pennsylvania All-American, 1976. **"Illicit"** was a member of this winning get.

A "PRINCE" DAUGHTER OUT OF THE EXCELLENT "LASSIE" COW IS NOW AT SOUTH BEND FARMS

IN OUR HERD – SNIDERS PRINCE LILY, born 3/5/75.
Pasture bred, due in November to Sniders Butchs Bonanza

LERSON LAWN JASONS LASSIE
E 3 TIMES–92.5

Senior and Grand Champion, Pa. Farm Show 3 Times, 1972, 1973, 1974. Reserve Senior and Reserve Grand Champion Farm Show, 1975. First Dry Cow, 5 years and over, Pa. Farm Show, 1976.

14370—637—6-08DHIR—304—2x
17770—797—5-07DHIR—305—2x
*21300—*946—4-05DHIR—305—2x
*Class Leader, 6th milk, 9th fat when made.
15360—744—3-04DHIR—305—2x

USDA 5/77—5 records average 16616 lbs. milk, 757 lbs. fat, ME – 305 – 2x, COW INDEX +842M, +31F, 42% Rpt.

DAM OF "PRINCE LILY"

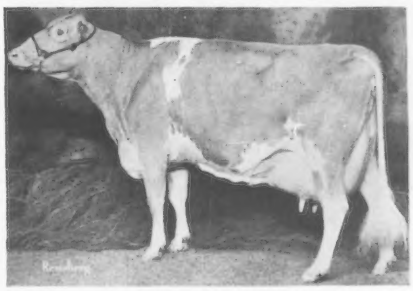

Registered Guernseys

PLAN NOW TO VISIT US —
YOU ARE ALWAYS WELCOME AT SOUTH PENN FARMS

PRICE — BLACK FARMS

Farms Address
Box 37
Arrey, New Mexico 87930
Tel. 505–267-3061

Division Of Price's Producers, Inc.

J. Dudley Price
President

G. Paul Black
Executive Vice-President

The Name PRICE-BLACK Through The Years Has Come To Mean

GUERNSEYS THAT LIVE UP TO THEIR INHERITANCE FOR **PRODUCTION** and **TYPE**

8 OF THE LAST 9 YEARS OUR HERD HAS RANKED IN THE TOP 10 FOR MILK PRODUCTION

HERD CLASSIFIED FOR THE 8th TIME IN 1977

117 HEAD. . .1 EXCELLENT — 27 VERY GOOD — 57 DESIRABLE

OUR EXCELLENT
PRICE BLACK BRUCES A CHULA (E '75, '76)
Senior and Grand Champion, New Mexico State Fair, 1975 and again in 1976

PREMIER BREEDER — — PREMIER EXHIBITOR
NEW MEXICO STATE FAIR, 1976

In 1976 We Had 11 STATE PRODUCTION LEADERS And 6 Of These Were By Sons Of Our FOUNDATION BROOD COW – Queen Of Our Herd
ALL 3 "KUBILEE" SONS ARE PLUS PROVED PRED. DIFF. SIRES FOR MILK

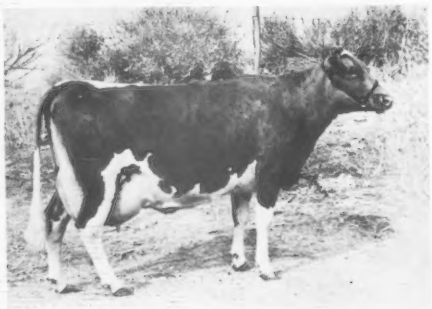

PRICE BLACK PRINCES KUBILEE (VG)

MILK	FAT	DIVISION	PLACE (when made)
*20525	797	Jr2–365–2x	1st MILK
*20142	*830	Jr3–305–2x	1st MILK, 5th FAT
*22636	*997	Jr4–305–2x	1st MILK, 1st FAT
*23420	*1121	5DHIR–305–2x	1st MILK, 3rd FAT
*25050	*1199	6-10DHIR–305–2x	1st MILK, 1st Fat

5 records total 122,388 lbs. milk, 5,424 lbs. fat, 1,794 days–2x

STOCK FOR SALE

SEND FOR LIST OF FEMALES THAT ARE AVAILABLE
ADD PRICE-BLACK PRODUCTION TO YOUR HERD

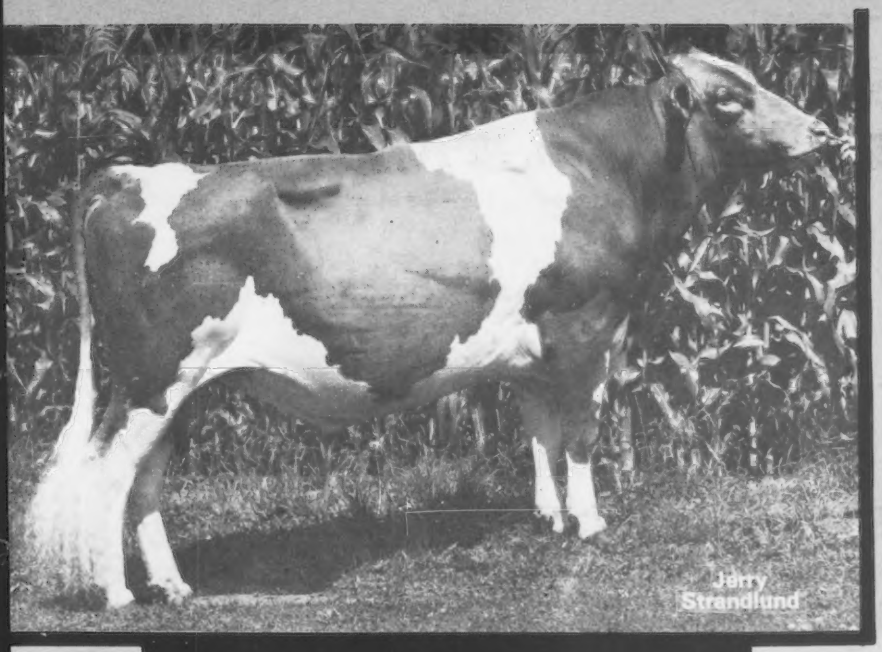

GOOD THINGS COME IN THREE-S

7G 1038 OLYMPIC VIEW **B MAVERICK**

+947M +42F +$99

B Maverick's sire is Olympic View A Banner, a +1,161M bull (Jan. 1977) with a dollar difference of $107. *138 daughters average 84.1 points.

B Maverick's dam is Excellent at 92.5 with a class leader record of 22,930M and 1104F in 365 days as a four year old.

B Maverick's daughters are tall, very angular cows with a great will to milk. His 28 classified daughters average 78.5 (New System). They have high, wide rear udders and the teats are correct in shape and placement. B Maverick is a 'west coast' bred bull that should work well on eastern bloodlines.

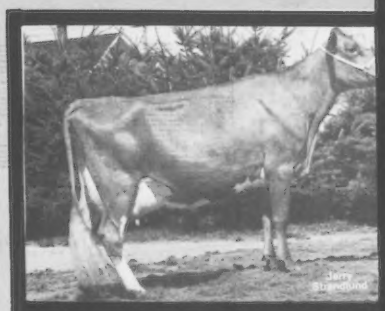

DTR: Olympic View M. Audrey (VG-87)
3-0 129d 8,295M 4.0% 328F (Inc.)

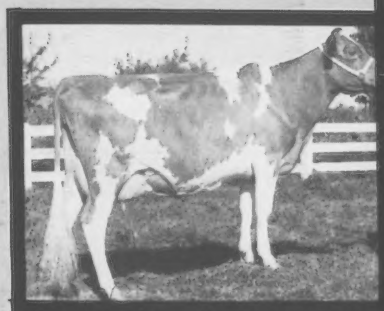

DTR: Olympic View M. Malinda (VG-87)
2-3 311d 13,485M 5.1% 688F

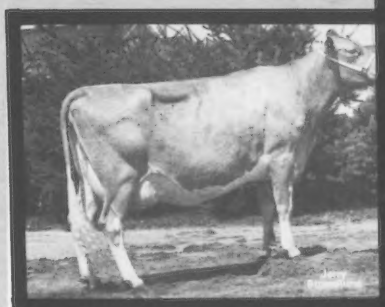

DTR: Olympic View M. Cleo (VG-89)
2-4 355d 12,009M 4.9% 585F

Just one of the many Great Guernseys available through:

MEMBER
SELECT SIRES

MICHIGAN
ANIMAL BREEDERS
COOPERATIVE, INC.
3655 Forest Road,
East Lansing, Michigan 48823
Ph. (517) 351-3180

MABC

Owned by those we serve.

A "DARIMOST" SON FROM THE "BRILLIANT QUEEN" FAMILY
A HOMEBRED + MILK PRED. DIFF. SIRE
CROWN STONE DARI CHALLENGER – Born 2/25/72

USDA Summary 5/77–17 daughters, 4 herds average 11479 lbs. milk, 549 lbs. fat, Pred. Diff. +225 lbs. milk, +7 lbs. fat, 34% rpt.

HIS DAM AND HER MATERNAL SISTER
BOTH OUT OF "BRILLIANT QUEEN"

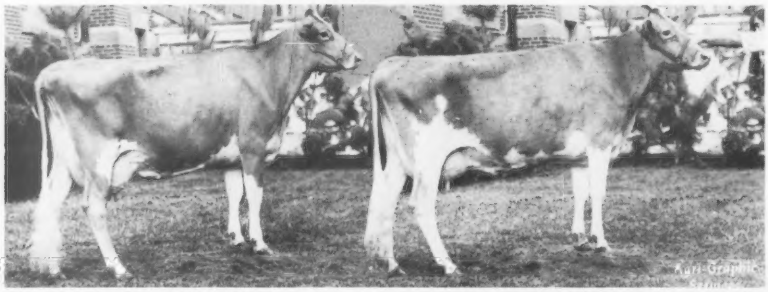

Left: **CROWN STONE PRINCES TIPTOP (VG)**
12210–614–2-02DHIR–305–2x
13440–685–3-03DHIR–305–2x
15660–783–4-03DHIR–305–2x
11690–609–5-03DHIR–305–2x
(Sick during this record–she came right back strong.)
16390–820–6-04DHIR–305–2x
15630–790–7-04DHIR–305–2x

"TIPTOP" IS THE DAM OF OUR HERD SIRE
CROWN STONE DARI CHALLENGER – Born 2/25/72
Right: **CROWN STONE DARI VERNA (E 3 TIMES)**
11840–656–4-06DHIR–289–2x
12930–687–5-05DHIR–305–2x
12820–695–6-07DHIR–305–2x

HIS MATERNAL GRANDDAM

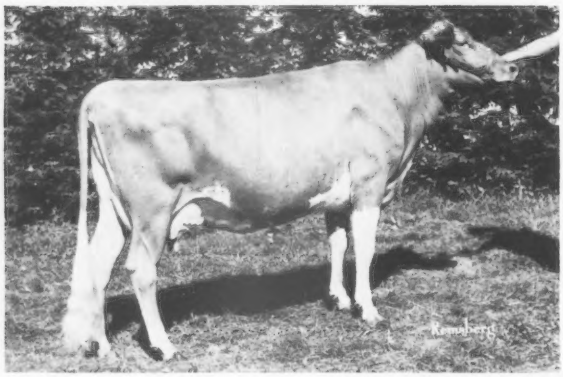

CROWN STONE BILLIANT QUEEN (VG)
A GOLD STAR DAM AT 8 YEARS OF AGE
HM ALL-AMERICAN PRODUCE IN 1973

In 1977 she completed another record 12690 – 606 – 11-09DHIR – 305 – 2x. 9 lactations, 122,400 lbs. milk, 6,382 lbs. fat.

14910–636–9-05DHIR–305–2x

The first "Dari Challengers" To Finish In Our Herd

Crown Stone Chal Eve	12030–559–2-01DHIR–305–2x
	9790–403–3-01DHIR–178–2x, in progress
Crown Stone Chal Ester	10670–575–2-00DHIR–305–2x
	10260–488–3-00DHIR–206–2x, in progress
Crown Stone Chal Ella	11740–552–2-02DHIR–305–2x
	5200–204–3-03DHIR–103–2x, in progress
Crown Stone Chal Eileen	11630–621–2-02DHIR–305–2x
Crown Stone Chal Effie	11100–460–2-03DHIR–305–2x
Crown Stone Chal Ellen	16460–763–2-03DHI–365–2x

4 More Crown Stone Bred Bulls That Came Through With + MILK Pred. Diff. Summaries – May, 1977

CROWN STONE BILLYS VALOR	10 daughters, 1 herd, Pred. Diff. +249 lbs. milk, +11 lbs. fat, 20% rpt.
CROWN STONE BRILLIANT QUARTUS	26 daughters, 5 herds, Pred. Diff. +90 lbs. milk, +6 lbs. fat, 44% rpt.
CROWN STONE DARI TOM	39 daughters, 1 herd, Pred. Diff. +282 lbs. milk, +13 lbs. fat, 25% rpt.
CROWN STONE NANCES ACME	13 daughters, 1 herd, Pred. Diff. +283 lbs. milk, +7 lbs. fat, 20% rpt.

We Test . . . We Show . . . We Classify . . . We Have Well Bred Bulls
Out Of Our Top Cows Available . . . Two sons of "Minnies Choice" available now.

Seth K. Schnebly Family
R. 1, Clear Spring, Md. 21722
Tel. 842-2525

CROWN STONE FARM
10 miles N. W. of Hagerstown on Route 494.

Take A LOOK At

Four Of Hickory Grove's Lookers And Producers

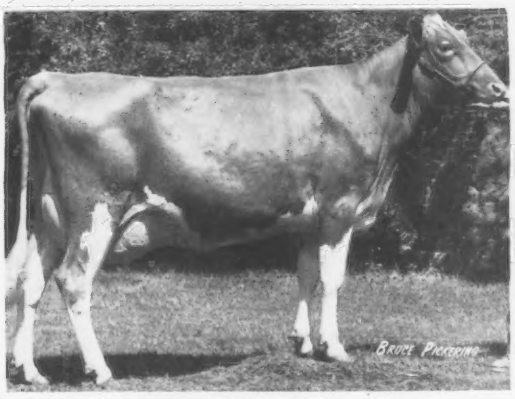

Char Berta Polly
21030–885–Sr3DHIR–365–2x, pending
Senior and Grand Champion, Ohio State Junior Fair.
Due to Housleys Dari Fayvor

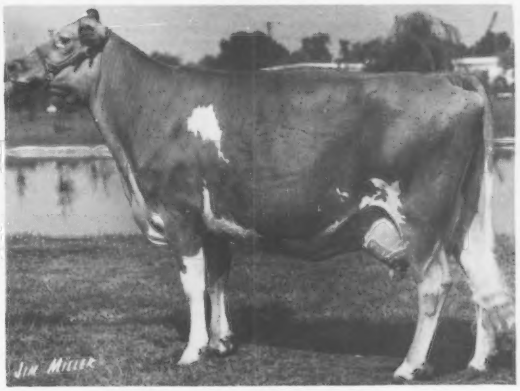

Hickory Groves Top Elena
14590–612–4-05DHIR–298–2x
16570–765–7-11DHIR–365–2x
Over 100,000 lbs. lifetime
Sons at Villa Way Farm and Fireside Farms.
Due to Western Glow Darimost.

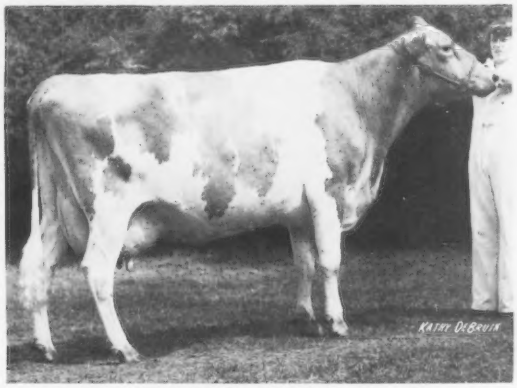

Hickory Groves Falcons Bonnie
14910–697–5yr.DHIR–305–2x, pending
2nd Aged Cow, Ohio State Junior Fair
A "Top Hornet" son at Villa Way Farm. Due to Foremost Top Jolly.

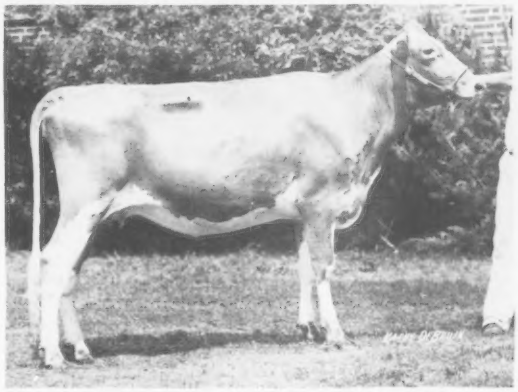

Hickory Grove F Champ Sunrise
"Top prospect out of our Hickory Grove Fawns Champion"

A Top Daughter Of Happy Hill King at Tri-State
Hickory Groves Kings Bless, 17230 – 693 – Sr.3yrsDHIR – 277 – 2x, in progress–maternal sister to "Falcons Bonnie"

Breeding to Hickory Groves Fawns Champion and several Top AI Sires

HICKORY GROVE FARM

Visitors Always Welcome

Edward Beiler & Family
5816 Opperman Road
Bellevue, Ohio 44811
Phone (419) 483-6575

Brand 'Em With MAVERICK

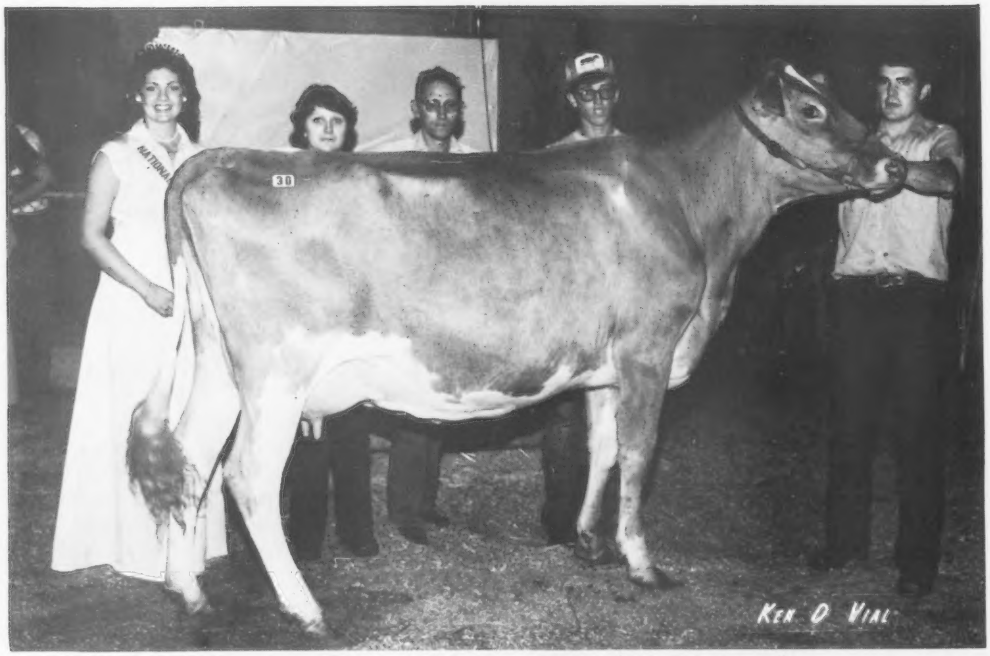

Rozelyn M Satin (VG/87)

- 1st place 2-year-old at National Guernsey Show, Fresno, 1977.
- Purchased by Jim Wetterich for $4,700 at Western National Guernsey Sale, Fresno - 2nd highest cow in the sale.
- **Satin's Sire: Olympic View B Maverick**
  USDA 9/77: plus 1103M, plus 48F, 74% RPT., plus 115$
- Bred to McDonalds Jeans Winner
  USDA 9/77: plus 580M, plus 24F, 51% Rpt., plus 59$

This outstanding 2-year-old was consigned to National Sale by Roselyn Farm, Leon & Marvin Zweegman, Lynden, Washington.

GRAND MESA VIEW RANCH

George H. Wetterich and Family
Jim Wetterich, Herdsman
Route 1, Cedaredge, Colorado 81413
Phone: 856-3116

Bull Power at GMV

GRAND MESA VIEW RANCH

George H. Wetterich and Family
Jim Wetterich, Herdsman
Route 1, Cedaredge, Colorado 81413
Phone: 856-3116

Clover Jack Dari Sherman

Born 2/8/75
Sire: Western Glow Darimost
USDA 5/77: +271M, +20F, 99% Rpt., +37$
Dam: Clover Jack C Shirlene (E)
13270M, 537F, 2-01DHIR–305–2x

"Sherman" owned in partnership by Dave Handley, Veguita, N.M., Donald Giacomini, Ferndale, CA, and Grand Mesa View.

Grand Mesa View Banner

Born 4/29/77
Third Bull Calf, Colorado State Fair
Sire: Olympic View A Banner
USDA 1/77: +1161M, +38F, 86% Rpt., +107$
Dam: Merit Nance Peony (VG)
ME Projected at 12,200M, 499F, 305–2x

Mesa View Prince

Born 10/10/76
Sire: Lyrene May Rose Prince
USDA 1/77: +221M, +18F, 99% Rpt., +32$
Dam: Mesa View Fames Leta (VG)
15790M, 673F, 6-00DHIR, 305–2x

Mesa View Nina's Prince

Born 6/16/77
Sire: Lyrene May Rose Prince
Dam: Mesa View Eldorado Nina (VG)
15690M, 634F, 4-00DHIR, 305–2x

Nina's daughter by Lyrene May Rose Prince sold for $1800 to Ray Orisio at the Western National Sale, Fresno, 1977.

Grand Mesa View Bee Champion

Born 11/15/70
In Service at Grand Mesa View Ranch
(aAa–5 4 1 3 6 2)
Sire: Housleys J Champion
Dam: Mesa View Norgert Bee

12 **"Bee Champion"** daughters milking in herd equal 104% of herd average.
Their ME 305 day – 2x of daughters = 12,588M, 535F

Full Sister To "Bee Champion"

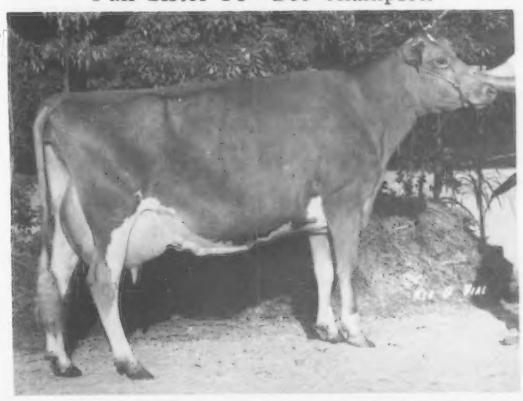

Grand Mesa View Bees Bambi (VG)
11060M, 460F, 3-04DHIR, 305–2x

4 OF OUR HIGH INDEX COWS – MAY, 1977

	NO. RECS.	MILK	FAT	COW INDEX MILK	FAT	RPT.
Hilltop Wistars Ellie	6	14844	699	+ 812	+39	45%
Malaboo Way TD Bopeep	4	18033	673	+1112	+25	43%
Redbuds Quote	2	23015	1044	+1346	+56	40%
Redbuds Sparky	2	16696	609	+1096	+22	40%

A Few Of Our 1977 – Actual DHIR Records

	MILK	FAT	AGE	DAYS
Malaboo Way A Fan	18670	861	4-04	305–2x
Malaboo Way MD Hillgirl	16330	691	3-05	305–2x
Malaboo Way MRP Jayette	15210	663	2-02	305–2x
Redbuds Pesty	15080	756	7-04	305–2x
Redbuds Quick	14140	606	6-05	305–2x
Pecks Hornets Kountess	14100	656	6-00	303–2x
Malaboo Way K Cora	14270	610	5-10	305–2x

Premier Breeder & Exhibitor, Illinois State Fair, 1977
8th HIGHEST HERD IN THE COUNTRY FOR MILK
1976 PRODUCTION . . . 105 DHIR records averaged – 12505 lbs. milk, 4.6%, 574 lbs. fat, ME – 305 – 2x (75–125 records)

We completed 17 more DHIR records in 1976 than in 1975 and our lactation average shows an INCREASE OF +982 LBS. MILK, +42 LBS. FAT per cow.

We occasionally have a top bull available out of our best cows. We raise only the ones we would use in our own herd. These bulls combine our best inheritance for TYPE and PRODUCTION!

MALABOO WAY GUERNSEY FARM

Wayne & Bonnie Mohr
Tel. 309–452-4197

Larry & Mary Mohr
Tel. 309–452-4600

MOHR BROS.
Tel. 309–452-6479
Route 8, Normal, Illinois 61761

We're Counting On These Two Promising Young Sires From Our "TONIC" Family — You Can Too!

One By "Top Hornet"
ROBINDELL TOP TYCOON, born 5/28/76

Sire: **Clovelly Top Hornet,** USDA 5/77–244 daughters, 121 herds average 11790 lbs. milk, 522 lbs. fat, **PRED. DIFF. +1312 LBS. MILK,** +35 LBS. FAT, **91% RPT.**

Dam: **Robindell Dari Treat (VG 2 Times)**
14400–692–6-08DHIR–305–2x
Lifetime record to date–106,665 milk, 5,038 fat, 2,781 days in 8 lactations.

Next Dam: Robindell Her Thrill (VG 3 Times)
8 lactations 106,767 lbs. milk, 5,064 lbs. fat, 3,265 days.

Third Dam: Robindell Imperial Tonic (VG)
High Cow In The United States–Mature 365 – 2x, 1973. National Class Leader, 2nd milk, 1st fat, over 10 years.
***23510–*1167–13DHIR–365–2x**
11 lactations total 163,430 lbs. milk, 8,049 lbs. fat, 4,394 days – 2x.

The Other By "Banner"
ROBINDELL BANNER TARTAR
born 1/9/77

Sire: **Olympic View A Banner,** USDA 1/77–208 daughters, 52 herds average 12673 lbs. milk, 583 lbs. fat, **PRED. DIFF. +1092 LBS. MILK,** +23 LBS. FAT, **98% RPT.**

Dam: **Robindell Typy Tot (VG 3 Times)**
12620–631–5-05DHIR–305–2x

Sire: **Robindell Typesetter,** a son of "Darimost" and out of Robindell Imperial Tonic.

"TARTAR" is a full brother to ROBINDELL BANNER TILLIE (VG)
15560–763–2-04DHIR–365–2x

Top of the 1976 Evergreen Classic Sale at $2,800. Purchased by Myron W. "Mike" Lancaster and Family, Olympic View Farm, Sequim, Wash. **She went on to become SENIOR and GRAND CHAMPION, EVERGREEN CLASSIC SHOW, 1976.**

"TONIC" is Great-Granddam of both of these bulls
Both are blood-typed and semen will be available

Drop in and visit – You are always welcome

Robindell Guernseys

C. A. Robinson & Son (Bob)
R. 7, Box 356, Sequim, Wash. 98382 **Tel. 206–683-4597**

Our "Challenger" Daughters Like To Work!

HIGH MEADOWS DARI CHALLENGER – a son of **Western Glow Darimost**, AI Gold Star Sire and out of **Bayville Verity Jayette (E 6 Times)** 10 lactations total 135,830 lbs. milk, 6,303 lbs. fat, 3,513 days, 16030 – 708 – 10-05DHIR – 305 – 2x. She is sired by a full brother to Spring Ridge L. Grace, (E 7 Times–94.0), **She dam of Spring Ridge G. Falcon.**

		PROJECTED ME–305–2x	
	AGE AT CALVING	MILK	FAT
Cogniacs J C Tulip	2-06	12520	498
Cogniacs J C Jody	2-08	12140	515
Cogniacs J C Lenda	2-10	14000	798
Cogniacs J C Snowflake	2-10	15200	701
Cogniacs J C Nan	3-01	15300	617
Cogniacs J C Lynn	3-00	14230	664
Cogniacs J C Della	3-00	12720	692
Cogniacs J C Lucille	2-11	14680	735
Cogniacs J C Lee	2-10	14930	764

We are also pleased with the daughters by **COGNIACS DARI LAD,** born 7/19/72. A son of "Darimost" and owned jointly with E. Jay and Shirley Rinehart, Rineland Manor Farm, Galion, Ohio. A "Dari Lad" daughter was 2nd Prize Futurity and second 2-Year-Ohio, 1977.

3 Times Excellent – DAM OF "DARI LAD"

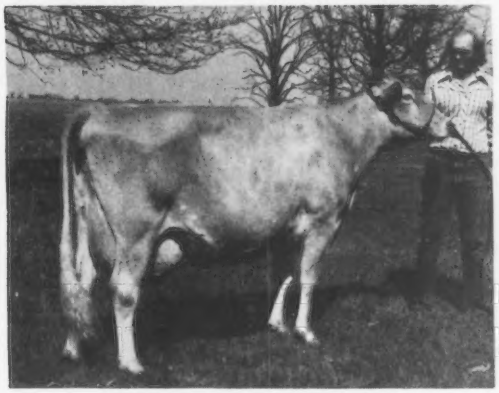

COGNIACS FAMES JOY

E–90 as a Dry Cow, 5 parts E, all the rest VG – July 17, 1976.

16300–764–5-03DHIR–305–2x
14690–633–6-07DHIR–305–2x

Picture taken May, 1977. She will be 9 this September. She is by "CORPORAL" out of McDonald Farms C V Joyce.

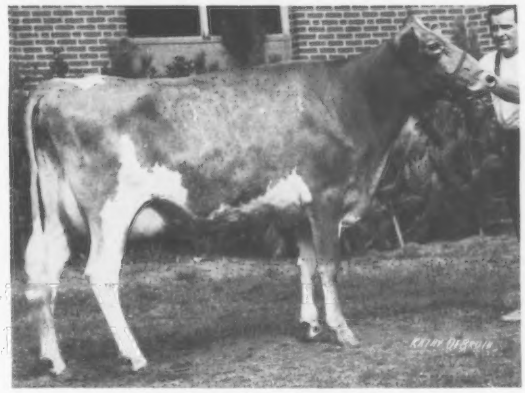

COGNIACS J C DELLA

12720–692–3-00DHIR–305–2x

First 2-Year-Old, First Futurity, Ohio State Fair, 1977. Milked 52 lbs. and tested 5.5% on her first test.

We also had 6 first place winners and on our 3-year-old cow we had Reserve Senior and Reserve Grand Champion, Ohio State Fair, 1977

BREED TO "DARI CHALLENGER" and "DARI LAD." SEMEN IS AVAILABLE

Located 3 miles east of London on State Route 142

COGNIAC FARM – R. R. 3 – London, Ohio 43140

ROBERT D. SOMMERS & FAMILY, Owners

Tel. 614 — 852 - 0860

This **"CHOICE"** Son Out Of **"DORA" IS OUR JUNIOR HERD SIRE**

MILLCREEK MANOR DORA BEN

Born 10/14/76

The Genetic Index on DORA BEN is +841 MILK, +33 FAT

Sire: Kellogg Minnies Choice, USDA 5/77–93 daughters, 41 herds, **Pred. Diff. +1345 lbs. milk,** +54 lbs. fat, 79% rpt.

Dam: **Millcreek Catalpa Dora,** 17670 – 802 – 4-09DHIR – 305 – 2x (pending). Due November 16 to Kellogg Minnies Choice

Sire: **Millcreek Manor Darimost**

Dam: **Millcreek Catalpa Doris,** 13260 – 633 – 4-05DHIR – 305 – 2x. **She is also dam of Millcreek Manor Doris,** 14360 – 667 – 3-07DHIR – 305 – 2x, pending, a full sister to "Dora" – dam of our "Ben" bull. **Millcreek Manor Doris** is due in April, 1978 to **Hillcrest Adas Aladdin**

The calf she is carrying has a Genetic Index of +311 MILK, +3 FAT.

HERD IS ON DHIR TEST . . . Our current DHI rolling herd average is 12,200 lbs. milk, 575 lbs. fat, on 80 cows, actual.

RECORDS COMPLETED TO DATE THIS YEAR WITH OVER 14,000 LBS. MILK or 700 LBS. FAT, ALL DHIR – 305DAYS – 2x.

	MILK	FAT	AGE	
Millcreek Catalpa Dora	17670	802	4-09, pending	Due 11/16 to "Choice"
Millcreek Manor Gladys	15840	580	3-03	Due 2/5 to "Aladdin"
Millcreek M R Prince Genteel	14260	627	4-04	Due 4/8 to "Hollirex"
Millcreek Genteel Polly	13760	707	4-02	Due 3/30 to "Top Jolly"
Millcreek Glad Yvonne	14220	697	6-04, pending	
Millcreek Manor Bellette	15270	671	3-03, pending	
Millcreek Manor Pennysue	15240	708	3-01, pending	Due 11/9 to "Choice"

Watch for more on this young cow after she calves

Rivarre Hassies Opal	14320	767	6-01, pending	Due 3/1 to "Choice"
Sugar Groves B Elena	14090	699	3-03, pending	
Cus Gee Bonanzas Stacey	13780	733	3-07, pending	Calved 8/30 with a bull calf by "Choice" – this bull is For Sale!

We are breeding to AI Sires – Kellogg Minnies Choice, Welcome Flashs Hollirex, Foremost Top Jolly, Edisto Farms Favorites Bonus + several of the syndicated young bulls at Noba, Inc.

DWIGHT LOW and FAMILY
12537 Hinton Mill Road
Marysville, Ohio 43040
Phone 513–642-3244

MILLCREEK MANOR

At New Dover (3 miles east of Marysville on U.S. 36), turn south on Co. Road 108, 1½ miles, turn left on Co. Road 101, second house on the right.

A Homebred Sire With A PLUS MILK Pred. Diff.

CROASDAILE NANCES MAJESTY, born 6/6/70

A "Nance" son. His USDA Summary 5/77 – 14 daughters, in our herd average 11612 lbs. milk, 500 lbs. fat, **Pred. Diff. +240 lbs. milk,** +2 lbs. fat, 20% rpt.

Three More Homebred Bulls With PLUS MILK Pred. Diff. Summaries

CROASDAILE PAULSONS TYRON, USDA Summary 5/77 – 24 daughters, 2 herds average 11303 lbs. milk, 530 lbs. fat, ME, **Pred. Diff. +254 lbs. milk,** +11 lbs. fat, 25% rpt.

CROASDAILE NANCES HERCULES, USDA Summary 5/77 – 23 daughters in our herd average 10680 lbs. milk, 503 lbs. fat, ME, **Pred. Diff. +117 lbs. milk,** +3 lbs. fat, 23% rpt.

CROASDAILE S PRINCE, (a "Fame Success" out of a "Nance")–USDA Summary 1/77 – 19 daughters in our herd average 11483 lbs. milk, 552 lbs. fat, ME, **Pred. Diff. +456 lbs. milk,** +22 lbs. fat, 22% rpt.

A HERD SIRE

HALLMARK OF QUAIL ROOST, born 1/27/72

"HALLMARK" . . . a son of Lyrene Emorys Maestro – he by Lyrene Kings Emory and out of Lyrene Princess Mae (E–91.0). 3 NEAREST DAMS ALL EXCELLENT.

HIS DAM

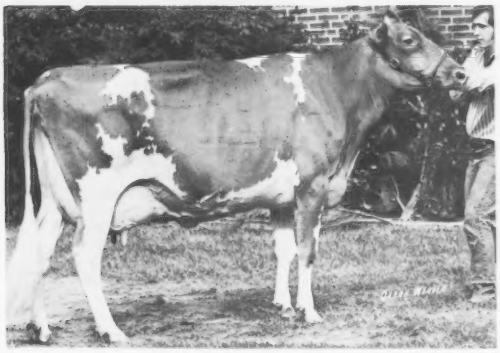

FAR WEST DARI PATSY
14870–740–5-04DHIR–305–2x
Top Of The 1971 Guernsey Sale
First 4-Year-Old, NATIONAL, 1971
Reserve ALL-AMERICAN 4-Year-Old, 1971

We are also breeding to **CROASDAILE FAYVOR MONARCH,** born 9/10/72.

Sire: **Housleys Dari Fayvor,** USDA Summary 5/77–1083 daughters, 375 herds average 10897 lbs. milk, 507 lbs. fat, ME, **Pred. Diff. +626 lbs. milk,** +31 lbs. fat, **98% rpt.**

Dam: **Bayville Busy Maryanna (E 4 TIMES – 91.5)** 12120 – 536 – 4-04DHIR – 305 – 2x. **She is also the dam of Croasdaile Nances Majesty** (see USDA Summary above).

We also breed to Top AI Bulls

Farm is located 1 mile north of Durham, just off Hillandale Road, 2726 Croasdaile Drive

Federal Accredited 582103 — **State Bang's Free No. 156**

CROASDAILE FARM — GOLDEN GUERNSEY — **DURHAM, NORTH CAROLINA 27705**

FRANCES HILL FOX
HERBERT J. FOX } Owners

Tel. 477 - 5685

RALPH W. PETERS, Mgr.

HERD SIRES IN SERVICE AT BIG CREEK HILL FARM, INC.

BIG CREEK CHAMP ADMIRAL, born 1/2/71. USDA Summary 5/77–18 daughters, 2 herds average 12288 lbs. milk, 610 lbs. fat, Pred. Diff. +47 lbs. milk, +13 lbs. fat, 27% rpt. **In 1976 we classified 10 of his daughters, 8 VERY GOOD – 2 DESIRABLE**

Sire: **Housleys J Champion. Dam: Big Creek JC Ada,** 12150 – 585 – 3-06DHIR – 305 – 2x, a daughter of Edisto Farms J Colonel.

EDISTO FARMS MAX DON, born 5/6/76. Owned jointly with Edisto, Denmark, S.C.
Sire: **Merit Dari Max, a son of Western Glow Darimost and out of Merit MP Mame (E 3 Times),** 19970 – 1105 – 6DHIR – 365 – 2x; 18610 – 1102 – 7-02DHIR – 365 – 2x. **Next Dam: Merit Prem Mayme (E 3 Times),** 19830 – 1125 – 7-03DHIR – 365 – 2x, 18720 – 1003 – 8-07DHIR – 365 –2x.
Dam: **Open Grounds Stars Donita,** 13610 – 630 – 6-01DHIR – 305 – 2x, a daughter of Edisto Farms Flash Star.

VILLA CREST F EXCEL, born 6/23/73.
Sire: **Lyrene Financier. Dam: Villa Crest F Quince (E 4 Times),** 11740 – 545 – 3-08DHIR – 305 – 2x, 12850 – 618 – 3-08DHI – 365 – 2x, she by Willow Spring Financier and out of Collenwood Fancy Queen (E 3 Times). "Excel" is a full brother to Villa Crest F Quest (Excellent) 13660 – 599 – 6-07DHIR – 305 – 2x, 5 crosses to Villa Crest Kings Fancy (E 6 Times) 3 nearest dams average 92.6, traces to "Polly" and "Dahlia"

PLAN TO VISIT OUR HERD

The farm is located 6 miles east of Saluda on Hwy. 194.

George Coleman & Sons, Owners
Ted Coleman
Tel. 445-6262

BIG CREEK HILL FARM, INC.
R. 5, Saluda, South Carolina 29138

"ACE" IS RANKED AMONG THE TOP 50 ACTIVE PD MILK BULLS

48th for MILK – – 9th for FAT

LYRENE RADARS ACE, USDA Summary 1/77–18 daughters, 2 herds average 11417 lbs. milk, 563 lbs. fat, Pred. Diff. +425 lbs. milk, +11 lbs. fat, 23% rpt., +$36. **All 18 Daughters Plus For Milk Index.**

A Few "ACE" Daughters

Full Sisters	Bell Lawn A Linda	17027	739	2-11DHIR–ME
	No longer in herd			
	Bell Lawn A Lovely	14079	657	2-02DHIR–ME
	Bell Lawn A Jane	16328	836	4-03DHIR–ME
	Bell Lawn A Special	14053	663	2-00DHIR–ME
	Bell Lawn A Fiddle	13064	628	1-11DHIR–ME
	Bell Lawn A Trixie	12273	591	1-11DHIR–ME

"ACE" is bred to sire production and he does!

His Sire: **Lyrene Chums Radar,** USDA 5/76–11 daughters, 7 herds, average 11722 lbs. milk, 530 lbs. fat, ME – 305 – 2x, Pred. Diff. +369 lbs. milk, +10 lbs. fat, 36% rpt., 7 classified average 85.8.
His Dam: **Lyrene Prince Alta,** 15190 – 711 – 4-07DHIR – 296 – 2x, a daughter of Lyrene May Rose Prince, AI Gold Star Sire.

"ACE" SEMEN AVAILABLE – BREED TO "ACE" – AI DISTRIBUTOR FOR MABC, SELECT SIRES, INC.

Ben M. Shirk & Sons
58963 CR 23, R 2
GOSHEN, INDIANA 46526
Phone 219–533-7107

BELL LAWN GUERNSEYS

Farm is 3 miles north of Goshen on SR 15, then ¾ mile on CR 23

Canadian Guernsey Sires

A "Dari Fayvor" Out Of An Excellent "V Fame"
TANNERY HILL FAYVORS EDMUND (E)
Excellent as a 3 year old. Born 7/29/73
Sire: Housleys Dari Fayvor
USDA 5/77–1083 daughters, 375 herds, **Pred. Diff. +626 lbs. milk**, +31 lbs. fat, **98% rpt.**, AI GOLD STAR SIRE, 1975

HIS DAM

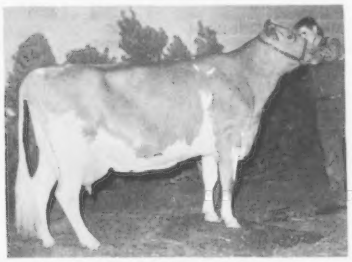

RENNWOOD FAMES NEMA (E–94.1)
A 2 STAR DAM, ALL-CANADIAN AGED COW, 1969
5Yr.–305–18135–4.17%–757
6Yr.–305–18627–4.46%–831
10 lactations, 150,543M, 6,539F, still going strong.
"EDMUND" is a full sister to Brigadiers Nellie (E) 4Yrs – 305 – 13347 – 4.99% – 666 **and she is the dam of Mertina Champions Nancy (E)** 3Yrs – 305 – 12018 – 4.98% – 598.

A "DARIMOST" OUT OF THE EXCELLENT "VALOR FANCY" COW
WELCOME DARIMOST FANTASTIC
born 8/4/70
Sire: Western Glow Darimost
AI Gold Star Sire

HIS DAM

COLEBROOK FARMS VALOR FANCY (E 4 TIMES)
GOLD STAR DAM, 1973
Lifetime production including two DHI records through December 31, 1976 was 206,365 lbs. milk, 8,797 lbs. fat. Her DHIR lifetime production, 8 lactations, 186,220 lbs. milk, 7,969 lbs. fat, 3,339 days – 2x, 5th for milk, 7th for fat, among all living Guernseys as of December 31, 1976.

A "TOP HORNET" Out Of The EXCELLENT "ALICE" Cow
WESTERN GLOW TH ALSTAR born 4/13/75
Sire: Clovelly Top Hornet, USDA Summary 5/77–244 daughters, 121 herds, average 11790 – 522 – ME, PRED. DIFF. +1312 LBS. MILK, +35 lbs. fat, 91% rpt.

HIS DAM

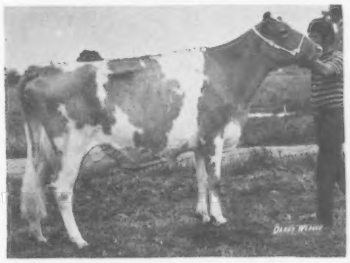

CLEVERLANDS DARIMOST ALICE (E–93.0)
3 lactations total 61,211 lbs. milk, 2,712 lbs. fat, 1,054 days – 2x.
24608–1195–5-02DHIR–365–2x
Herdmate Diff. +6968M, +334F

A New Addition To Our Stud
CHEDCO MAMBYS PRINCE, born 6/6/76
A "Prince" son out of Chedco Fabulous Mamby (E)
15910–819–4-01DHIR–305–2x

A "PRINCE" SON FROM THE EXCELLENT "MAYME" FAMILY
MERIT PRINCE MAYNARD, born 3/31/74
Sire: Lyrene May Rose Prince
AI Gold Star Sire

HIS DAM

MERIT PREM MAYME – E 3 TIMES
19830–1125–7-03DHIR–365–2x
18720–1003–8-07DHIR–365–2x
2 Full Sisters to "MAYNARD"
Merit MP Mam (E 3 Times)
15760–797–6-09DHIR–286–2x
Merit MP Mame (E 3 Times)
19970–1105–6DHIR–365–2x
18610–1102–7-02DHIR–365–2x

CANADIAN CO-OPERATIVE GUERNSEY YOUNG SIRE PROVING PROGRAM
ORDER SEMEN FROM THE BULL OR BULLS OF YOUR CHOICE
THE PARTICIPATING UNITS
United Breeders' Incorporated, R.R. 5, Guelph, Ontario / (519) 821-2150
Eastern Breeders Incorporated, Box 2000, Kemptville, Ontario / (613) 258-3471
New Brunswick Central Artificial Breeding Co-op., Ltd., Fredericton, N.B. / (506) 454-3327
Western Ontario Breeders Incorporated, Box 457, Woodstock, Ontario / (519) 539-9831
Nova Scotia Animal Breeders' Co-op., Ltd., R.R. 1, Truro, N.S. / (902) 895-1519

Dendel's Orchards

2 HIGH INDEX COWS, JANUARY, 1977

	NO. RECS.	MILK	FAT	COW INDEX MILK	COW INDEX FAT	RPT.
CARLSDALE C CORA	3	19202	755	+1029	+26	42%
SILVER BIRCH PRINCE DAISY	2	16426	716	+ 748	+29	33%

"CORA" was first 4-Year-Old, Senior and Grand Champion at the official Michigan State Guernsey Show, 1976. She just finished in 1977 with 23840 – 873 – 4-01DHIR – 305 – 2x.

PRODUCTION . . . In The Top 10 Herds For Milk The Last 5 Years

1972 . . . 50 DHIR records averaged 13629 lbs. milk, 642 lbs. fat, ME–305–2x (50–75 DHIR records) **3rd PLACE**

1973 . . . 49 DHIR records averaged 13403 lbs. milk, 612 lbs. fat, ME–305–2x (30–50 DHIR records) **10th PLACE**

1974 . . . 39 DHIR records averaged 13758 lbs. milk, 640 lbs. fat, ME–305–2x (30–50 DHIR records) **10th PLACE**

1975 . . . 55 DHIR records averaged 14482 lbs. milk, 674 lbs. fat, ME–305–2x (50–75 DHIR records) **6th PLACE**

1976 . . . 40 DHIR records averaged 14130 lbs. milk, 669 lbs. fat, ME–305–2x (30–50 DHIR records) **9th PLACE**

We Breed And Sell Good Ones

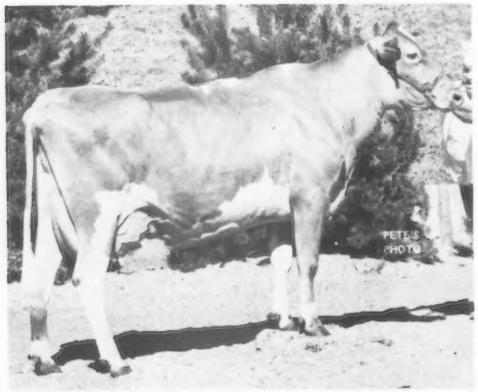

DENDELS ORCHARDS PRINCE LEONA (VG–89 Twice)
Purchased by Misty and Madonna Troester, Rae-Mar Guernsey Farms, R.R. 1, Elkader, Iowa at the 1976 Convention Sale.
First Aged Cow, 1st Best Udder, All-Iowa Fair, Iowa State Fair; Senior and Grand Champion, Iowa Dist. I Show.
13520–673–3-01DHIR–305–2x
15830–858–4-03DHIR–365–2x
17200 – 846 – 5DHI – 305 – 2x, still milking 50 lbs. per day, should make over 20,000 lbs. milk, 1,000 lbs. fat in 365 days.

AT SELECT SIRES, INC., 11740–U.S. 42, PLAIN CITY, OHIO 43064–Phone 614–873-4683

DENDELS ORCHARDS D PRINCE, USDA Summary 5/77–33 daughters, 19 herds average 11122 lbs. milk, 536 lbs. fat, ME; Pred. Diff. +224 lbs. milk, +21 lbs. fat, 61% rpt.

DENDELS ORCHARDS CORPORAL, Born 3/9/71

DENDELS ORCHARDS FAME, Born 4/6/75

DAM OF "D PRINCE"
MATERNAL GRANDDAM OF "FAME"

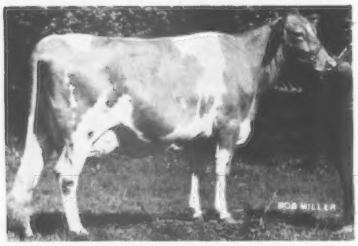

DENDELS ORCHARDS P MINNIE (E)
12300–657–2-01DHIR–305–2 x
15870–932–3-02DHIR–305–2x

NOBLE MINNIE – pictured opposite – **IS A FULL SISTER TO DENDELS ORCHARDS MINNIE CHIEF (E)** 7 lactations total 128,800M, 6,594F, 2,685 days, including *18120 – *921 – 4-01DHIR – 305 – 2x. **SHE IS THE DAM OF OUR NEW JUNIOR HERD SIRE – KELLOGG MINNIES FREEDOM,** born 7/9/75. A son of "Hollirex" – **TOP OF THE NORTHEAST SIRE SALE NO. 1, SEPT. 16, 1976.**

DAM OF "CORPORAL"
DAM OF "P MINNIE"

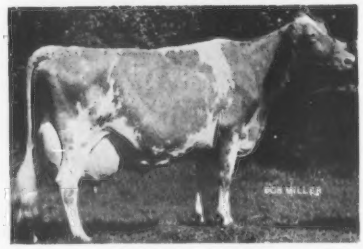

DENDELS ORCHARDS NOBLE MINNIE (E)
8 lactations total 140,390M, 7,518F, 2,962 days–2x.
*17680–*926–2-01DHIR–365–2x
*18300–*928–3-02DHIR–305–2x
14130–785–4-04DHIR–305–2x
17690–914–5-06DHIR–305–2x
21560–1207–6-07DHIR–305–2x
15750–801–7-11DHIR–305–2x
11980–660–9-02DHIR–305–2x
14710–767–10-06DHIR–305–2x

Jack Dendel — **6 miles north of Allegan out 30th St. ¾ mile east of 127.** — **Allegan, Michigan 49010**

DENDEL'S ORCHARDS — **Tel. 673-4317** — **Route 5**

3 OF OUR HIGH INDEX COWS

2 are by Edisto Farms W F Harmony, USDA Summary 5/77 – 22 daughters in our herd average 12373 lbs. milk, 533 lbs. fat, **PRED. DIFF. +681 LBS. MILK**, +24 LBS. FAT, 23% Rpt.

	NO. RECS.	MILK	FAT	COW INDEX MILK	COW INDEX FAT	RPT.
SEDOHRS H RAMBLE	2	14574	610	+712	+25	29%
SEDOHRS H LEILA	2	14770	583	+713	+20	28%
A "Double Emory" LYNDALE EMORY JANE	2	13771	558	+790	+19	40%

3 HOMEBRED BULLS THAT HAVE BEEN USED AT SEDOHR

SEDOHRS L CECIL, born 4/24/73. **Sire: Villa Crest P. Leader**, USDA 5/77 – 240 daughters, 41 herds, Pred. Diff. +275 lbs. milk, +26 lbs. fat, 95% rpt. **Dam: Sedohr G. Clarice**, 15260 – 612 – 3-02DHI – 305 – 2x.

SEDOHRS C B OSBURNE, born 1/6/74 – **Sire: Franchester Cecilias Bonanza**, USDA 5/77–2046 daughters, 480 herds, Pred. Diff. +383 lbs. milk, +13 lbs. fat, 98% rpt. **Dam: Sedohrs P Oletta**, 12720 – 566 – 2DHI – 360 – 2x, a daughter of Lyrene May Rose Prince, AI Gold Star Sire.

SEDOHRS H PRODUCER, born 5/26/75. Estimated Pred. Diff. for milk calculated 7/18/77 +683 lbs. (calculation made by Dr. Northern of the Ext. Dept. at Clemson). **Sire: Welcome Flashs Hollirex**, USDA 5/77 – 1200 daughters, 374 herds, Pred. Diff. +758 lbs. milk, +46 lbs. fat, 98% rpt.

We also breed to Top NOBA and ABS Sires

STOCK USUALLY FOR SALE

Mr. and Mrs. Hugh B. Rhodes
Owners and Operators
P.O. Box 243, Estill, S. C. 29918
Julian Edgar Rhodes, Herdsman
Home Phone: 625-3741
Farm Phone: 625-3263

SEDOHR FARM

Farm is located 3 miles north of Estill, on US Route 321

ACTION . . . To Make

SELECT SIRES INC.

Even More SELECT

RAEMELTON HORNETS ACTION

Born 4/8/77

Sire: **Clovelly Top Hornet**, USDA 5/77–244 daughters, 121 herds, average 11790 lbs. milk, 522 lbs. fat, **PRED. DIFF. +1312 LBS. MILK**, +35 lbs. fat, **91% Rpt.**

DAM OF "ACTION"

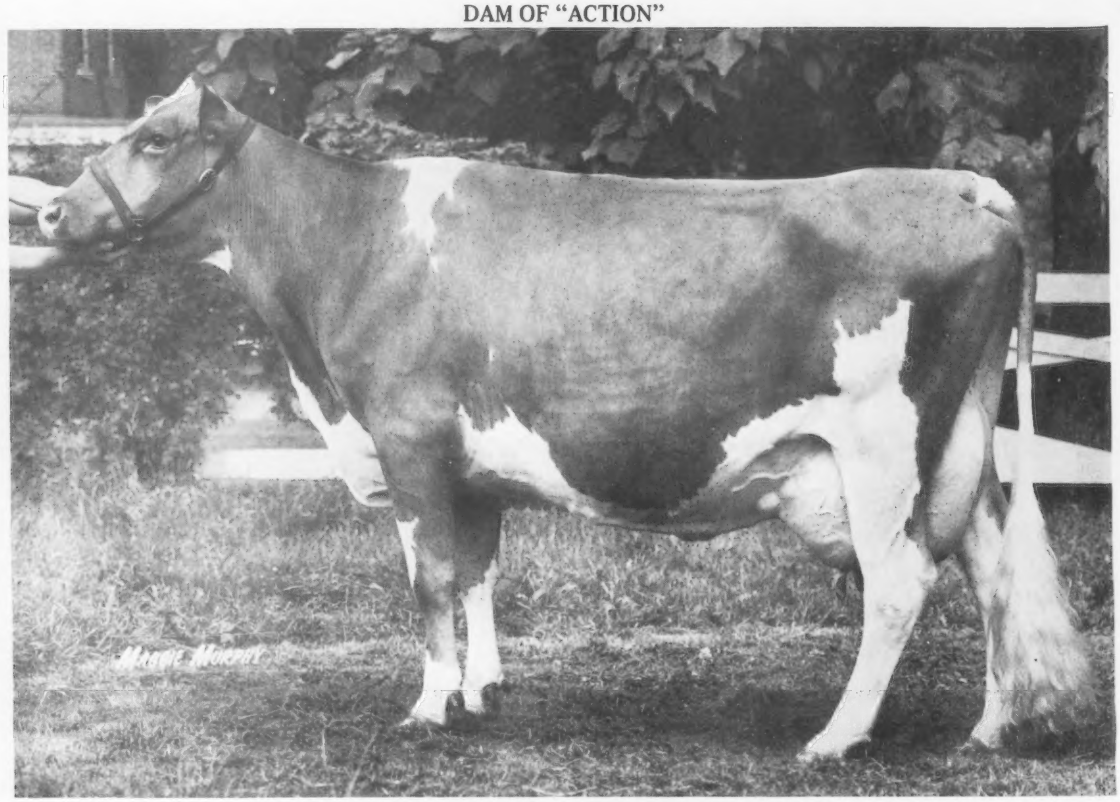

LINDA VISTA FRIENDSHIP ARSENIC (VG)
15044–492–6-03DHIR–166days, in progress
20070–814–5-03DHIR–305–2x
21260–921–4-04DHIR–305–2x

USDA 5/77–2 records average 20577 lbs. milk, 869 lbs. fat, **COW INDEX: +1010 LBS. MILK, +32 LBS. FAT, 30% RPT.**

"ACTION" through his dam combines the blood of these two great families. "Nettie VERBENA, *17890 – 735 – Sr4DHIR – 305 – 2x; *20070 – 850 – 6DHIR – 305 – 2x. Dam of 2 EXCELLENT daughters and an EXCELLENT granddaughter. Friendship C H B IODINE (Excellent), she dam of an EXCELLENT daughter.

"ACTION" through his sire combines the blood of the VIRTUE and HELENA Families.

We breed to Top AI Sires

RAEMELTON FARM DAIRY

GOLDEN GUERNSEY

1030 Marion Ave. Road — MANSFIELD, OHIO 44906

Farm is located at the southwest section of Mansfield at the city limits.

Roger A. Black, Owner
Herd Federally Accredited No. 43001

Code (419) 756-2571

Ralph E. Turley, Manager
Ohio Bang's Accredited No. 4

HERD CLASSIFIED FOR THE 6th TIME IN 1977

34 HEAD . . . 22 VERY GOOD – 11 DESIRABLE
12 By "CHAMPION" – ALL ABOVE THE LINE – 10 VERY GOOD – 2 DESIRABLE

A Few Of Our Cows – Actual DHIR Records

	MILK	FAT	AGE	DAYS
Burgess Farm El Ramona	15940	696	7-03	305–2x
Burgess Farm Acmes Annette	15530	730	6-01	305–2x
Burgess Farm B Petula	15700	719	7-05	305–2x
Burgess Farm Majestys Angie	13240	519	4-08	299–2x
Burgess Farm Noreen	13770	638	8-04	296–2x
Burgess Farm Gay Janis	13660	582	4-11	295–2x
Burgess Farm C Nanette	13690	637	4-11	305–2x
Burgess Farm Holli Kay	13770	685	3-05	305–2x
Burgess Farm Princess Honey	13010	650	3-01	291–2x
Burgess Farm Hollirex Peggy	13700	644	4-01	305–2x
Burgess Farm Emory Rita	13560	642	3-10	304–2x

We are now breeding to "TOP HORNET" and "INDEX NAVAJO"

STOCK USUALLY FOR SALE BACKED BY TESTING, CLASSIFICATION AND SHOWING

BURGESS FARM

Almon C. & Katherine Burgess and Family, Diane and Duane
Phone: 802–222-4047
Bangs Certified No. 21

Upper Plain, Route 5
Bradford, Vermont 05033
T.B. Accredited No. 34582

CRUMDALE – – Home Of Kelso Guernseys

A Homebred Bull That Has Been Used In Our Herd
KELSOS PILOTS NORMAN – Born 7/30/75

Sire: **McDonalds Top Pilot,** a son of Gayoso View Top Command **out of McDonalds Darimost Linda (E)** GOLD STAR DAM, 18070 – 880 - 5-09DHIR – 305 – 2x, 4 sons in service, 3 in AI.

Dam: **Kelsos Flashs Rene,** 15280 – 690 – 5-09DHIR – 305 – 2x; 14140 – 681 – 4-05DHIR – 305 – 2x, 17197 – 787 – 5-09DHI – 365 – 2x. **She is also the dam of a heifer by "CHOICE."**

Sire: **Liseter Beacons Flash**

Dam: **Kelsos Imperial Rene,** lifetime production 12/31/76, 10 lactations, 132,299 lbs. milk, 5,286 lbs. fat, 3,174 days–2x.

"Imperial Rene" is also the dam of KELSO CAPTAINS RENE, born 5/9/76, **a son of Kelsos Corporals Captain,** he by Applebrook Fames Corporal out of Friendship Nugget BCN Verbena, Excellent, 9 lactations total 133,361 lbs. milk, 5,586 lbs. fat, 3,335 days.

"Imperial Rene" is also the dam of Kelso Winning Rose, 13030 – 572 – 3-05DHIR – 305 – 2x, in the Dr. M.L. Weldy, Maurana herd, Goshen, Indiana.

Visitors Always Welcome

Farm located at Crum Creek on White Horse Road near Paoli where Routes 202 and 30 meet.

CRUMDALE FARM — Berwyn, Chester County, Pennsylvania 19312

Mrs. PERCY C. MADEIRA, Jr., Owner
Phone Elgin 6-3462

RICHARD STANER, Manager
Phone Elgin 6 - 0197
Accredited Herd 54239 — Bang's Free 207

MAR—MIK FARM

Michael A. and Margaret Markowski and Family
Phone: 207–395-4637

Stanley Road, WINTHROP, ME 04364
1 mile north on Route 135, off Route 202

HERD CLASSIFIED FOR THE 2nd TIME IN 1977

23 HEAD . . . ALL ABOVE THE LINE

1 EXCELLENT — 12 VERY GOOD — 10 DESIRABLE

McDONALDS TM ORIOLE — EXCELLENT 1975, 1977

13460–633–2-03DHIR–305–2x
17370–794–3-05DHIR–305–2x
14320–604–4-08DHIR–305–2x

USDA 5/77–3 records average 16055 lbs. milk, 713 lbs. fat, COW INDEX: +568 MILK, +10 FAT, 39% RPT. Second High Female At The 1976 National Convention Sale. First 4-Year-Old, Bangor and Eastern States; Senior and Grand Champion, Bangor; Reserve Senior and Reserve Grand Champion at the Big E; First Uddered 4-Year-Old, ESE, 1976. Grand Champion at Skowhegan, 1977.

SOME OF OUR 1977 SHOW WINNINGS

MAR MIK CALS JOLENE	**Undefeated Senior Calf**
MAR MIK DAN'S MAME	**Undefeated Senior Yearling**
MAR MIK HOLLY MIA	**2nd Two-Year-Old and 2nd Two-Year-Old Futurity, Bangor.**
MAR MIK PRINCESS MARGO	**Reserve Grand Champion, Bangor; Grand Champion, Lewiston and Farmington.**

HERD ON DHIR – A FEW OF OUR COWS – ACTUAL PRODUCTION

	MILK	FAT	AGE	DAYS
Clearview Farms Chiefs Mae	16130	604	4-08	305–2x
*Hill N Dale Nancy	14840	545	9-01	305–2x
Mar Mik G E Erna	14770	620	7-06	305–2x
Mar Mik N M Joanne	13340	568	5-08	299–2x
	17374	674, Projected in 1977		
Mar Mik B A Phoebe	13830	548	6-09	300–2x
Mar Mik G E Lulu	13050	652	7-06	305–2x
*Maple Shade Guard Melba	12820	592	4-02	292–2x
Mar Mik P D Wendy Projected	16491	810	2-09	241, in progress

*Nancy and Melba were both State Production Leader for MILK in 1976.

Among the sires in service at MAR MIK are . . . **MAR MIK PRINCE CAL**, born 7/12/74, a son of Lyrene May Rose Prince; SANDE HILL DOUBLE EMORY, GRANDVIEW WISTARS BART, McDONALDS NANCE NOBLEMAN; KELLOGG MINNIES CHOICE; and EBER LEA FARMS WINSTON.

DON'T OVERLOOK

T.C. CHIEF

- HE'S THE 13TH HIGH A.I. SIRE FOR PREDICTED DIFFERENCE FOR MILK IN THE GUERNSEY BREED.
- HIS SIRE, YELLOW CREEK NOBLE CHIEF, DID A TREMENDOUS JOB FOR GUERNSEY BREEDERS.
- HIS DAM, CEDAR MANOR T C MARY (EX-91.5) WAS A TREMENDOUSLY LARGE-FRAMED GUERNSEY COW.

USDA Sire Summary (May 1977)
16 Dtrs. (15 Herds) 11,688M 4.3% 504F
Pred. Diff. '74 **+834M** **-.18%** **+21F**
Repeatability **49%**; Dollar Difference **+$70**

AGCC Type Summary (May 1977)
5 Class. Dtrs. Avg. **76.8** (new system)

aAa: 624135

7G129 Kelloggs T.C. CHIEF

T.C. CHIEF can make a positive contribution to the Guernsey breed. His daughters have high and wide rear udder attachments and the fore udders are snug. Maybe you'd like to see more daughters in his proof. However, the 16 daughters he does have are scattered in 15 different herds. Who's to say he won't go over +1,000M as more daughters come into production.

T.C. CHIEF semen is available from your authorized SELECT SIRES supplier.

T.C. CHIEF Daughter:

Hoosierland T.C. Chief My Gal
2-0 303d 14,290M 3.9% 558F
Owner: Norman Craig, Jonesboro, IN

NATIONAL ASSOCIATION ANIMAL BREEDERS NAAB Know Your Semen Supplier

AWB-Burlington, Wash.
CVBA-Logan, Utah
ETABA-Knoxville, Tenn.
MABC-Miss. State, Miss.
COBA-Col., Ohio, Tyler, Tex.

SELECT SIRES INC.

ECB-Waupun, Wis.
KABA-Louisville, Ky.
TABA-Brentwood, Tenn.
VANC-Rocky Mount, Va.
MABC-East Lansing, Mich.

. . . just what the name implies.

SELECT SIRES, INC., 11740 - U.S. 42, PLAIN CITY, OH 43064 614/873-4683

Our "Double Emory" Daughters Are Really Milking

4 "DOUBLE EMORY" HIGH INDEX MILK COWS USDA SUMMARY 1/77 . . .

	NO. RECS.	MILK	FAT	COW INDEX MILK	FAT	RPT.
Franlee D E Winona	4	13364	536	+938	+24	43%
Village Farm D E Gem	3	11089	394	+668	+ 8	41%
Franlee D E Betsy	2	13672	521	+822	+15	38%
Franlee D E Charm	1	15060	679	+748	+23	32%

Their protein averages 4%

We Breed To High Milk Plus Pred. Sires From Eastern —

Bulls Like "Double Emory," "Choice," and "Hollirex"

Frank Wiley, Owner
Victor, N. Y. 14564
Tel. 716–924-2655

Plan To Visit Our Herd
FRANLEE FARMS
3 miles north of Victor on High Street

Floyd Yahn, Herdsman

DONDOR GUERNSEYS GET GOLD STAR GUERNSEY BREEDER RECOGNITION FOR THE 4th TIME IN 1976

39 DHIR records average 12342 lbs. milk, 5.0%, 613 lbs. fat, ME – 305 – 2x, 38 classified average 84.7

Presenting . . . Some Of Our Cows . . . Actual DHIR Records

	MILK	FAT	AGE	DAYS
Dondor Dari Count Anita	19310	993	4-03	365–2x
Marinuks Nina	16210	864	5-11	305–2x
Dondor Fames Cari	15390	587	4-09	305–2x
Dondor Elite Fantasy	15770	764	6-04	299–2x
Dondor Hallmarks Betty	14820	694	9-04	305–2x
Ellie K H Elaine	14490	705	8-06	305–2x
Dondor Mister As Quality	14070	710	9-07	305–2x
Dondor Jolly Dukes Angela	14490	749	8-05	305–2x
Burr Oak Acres Earlie	14010	629	7-11	305–2x

We are using KELLOGG MINNIES CHOICE, FOREMOST TOP JOLLY, HAPPY HILL KING, and other proven bulls at Tri-State along with their young bulls.

Ellsworth Sweno and Family
R. 1, BLAIR, WISCONSIN 54616
Phone (608) 989-2291

DONDOR GUERNSEYS
1 mile west of Blair

A FOUNDATION BROOD COW THAT IS LEAVING HER IMPRINT ON OUR HERD THROUGH HER SONS

CLEARBRANCH BILLYS BESSIE, USDA Summary 1/77–9 daughters, average 16412 lbs. milk, 661 lbs. fat, **COW INDEX: +994 LBS. MILK,** +25 LBS. FAT, 47% Rpt. **9 lactations total 172,016 lbs. milk, 6,906 lbs. fat, 3,533 days, 10th highest living cow of the breed for milk and 22nd for fat, as of December 31, 1976**

"BESSIE" IS DAM OF 4 SONS

CLEARBRANCH CB FACTOR, USDA Summary 5/77–21 daughters, 3 herds, average 11057 lbs. milk, 510 lbs. fat, **COW INDEX:** +94 LBS. MILK, +3 LBS. FAT, 31% RPT.

CLEARBRANCH FALCONS MAJESTY, born 3/20/71. . In AI service, syndicated at ALL WEST BREEDERS – member of SELECT SIRES, INC.

CLEARBRANCH DARI DESIGN, born 6/17/74. . Sold to J. T. Moss, Campbellsville, Ky.

CLEARBRANCH TOPCAT HERO, born 11/12/75. . A son of Fra Hib Marys P Topcat. **"HERO" Is For Sale!**

HIGH INDEX COWS – MAY, 1977

	NO. RECS.	MILK	FAT	COW INDEX MILK	COW INDEX FAT	RPT.
Gayvil Pharekas Lady	3	17017	695	+1141	+30	43%
Gayvil Pharekas Eunice	3	13361	528	+ 722	+10	43%
Pinemont Y Annette	3	15646	621	+ 880	+24	33%
*Clearbranch Pat Pride	1	15857	692	+ 791	+27	30%

***Pat Pride is sired by Falcons Wistar Patrician,** USDA 5/77–51 daughters, 26 herds, PRED. DIFF. +809 LBS. MILK, +26 LBS. FAT, 66% RPT.

A "DARIMOST" SON THAT WE'RE COUNTING ON

CLEARBRANCH DARI SPARTIN, born 12/22/74

Sire: Western Glow Darimost, AI Sire

Dam: Clearbranch Royal Raina (VG)

11000–520–5-09DHIR–305–2x

Next Dam: Emory Bonaparte Meria

15530–799–3-08DHIR–305–2x

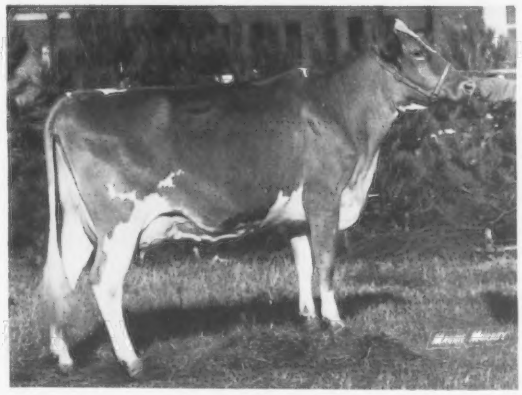

MATERNAL SISTER TO "SPARTIN"

CLEARBRANCH PRINCE PETULA

9410–458–2-03DHIR–288–2x

Sold in our sale, September 15, 1975 to J. H. Crang, Glenville Farms, Newmarket, Ontario, Canada for $2,700. Resold on May 19, 1976 in the National Convention Sale to Cloverland Farms Dairy, Phoenix, Md. for $2,500. Her heifer calf by "Darimost," sold for $725 to K. A. Forster, Lynden, Ontario, Canada.

We offer a selection of well-bred bulls for sale.

H. J. Haga
H. J. Haga, Jr.
R. 1, Fort Valley, Ga. 31030

CLEARBRANCH FARM

A Plus Milk Pred. Diff. — — Show-Ring Champion

GOLDEN HARVEST DARI JUGGLER — Born 3/6/72

First Aged Bull – Senior and Grand Champion, Indiana State Fair, Midwest Classic, 1975.
USDA Summary 9/77–16 daughters in our herd. **PRED. DIFF. +564 LBS. MILK,** +14 Lbs. Fat, 20% Rpt. A daughter–**Geneglow J Mars** has a record 20088 – 787 – 2-08DHIR – 336 – 2x, in progress. She classified 84 in 1977.

BREED TO SIRE PRODUCTION AND BE A WINNER

A "Darimost" From The Great Julia Family

We're Counting On This Bull To Carry On At Geneglow
A "Top Command" out of the Julia Family
GENEGLOW T C JULIUS, born 12/6/76
Sire: Gayoso View Top Command, USDA 5/77: Pred. Diff. +568M, -2F, 99% Rpt., +$31.
His Ancestry – 3 Generations Of Excellents!

His Dam

Golden Harvest Emp Juliet (E 4 Times)
16070–838–9-01DHIR–305–2x

Maternal Granddam

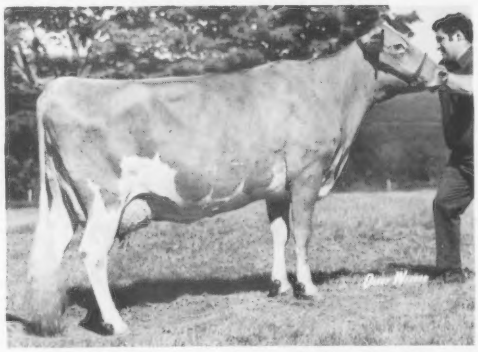

Golden Harvest Acme Julia (E–90)
16250–723–4-04DHIR–305–2x

Maternal Great Granddam

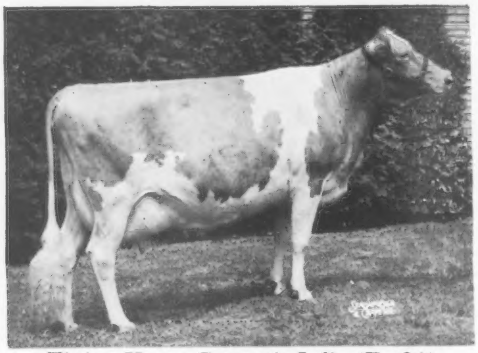

Flying Horse Generals Julia (E–91)
15690–759–6yr.AR–305–2x

Happy Holidays

We Test . . . We Classify . . . We Have Stock For Sale

Farm is located 7 miles northeast of Kendallville, corner of County Roads 1100 E and 1100 N.

Eugene and Gloria Weber
R. 1, Kendallville, Indiana 46755
Phone 219–347-2649
Denny Weber–Herdsman

Geneglow Farm

EASTERN GUERNSEY AI SIRE POWER

All with random AI proofs over 70% repeatabilities

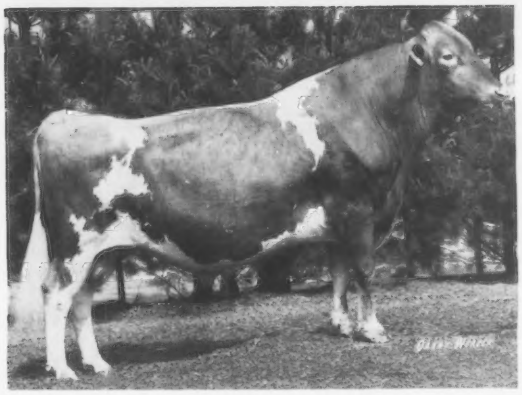

MCDONALDS NANCE NOBLEMAN
Northeast AI Sire Comparison — June 1977
SUPERIORITY +850M — .1% +23F +70$
Confidence Range ±310M 56 Daughters
USDA Sire Summary — May 1977
PRED. DIFF. +857M -.15% +25F +76$
77% Repeatability 75 Daughters
10 classified daus. avg. 76.1%
Daus. superior in most udder traits and desirable in stature, disposition and dairy character. He's son of "Nance" out of the great "Darimost" daughter—McDonalds Darimost Kitty.

WELCOME FLASHS HOLLIREX
In the U.S., 4th high for fat & 7th on product value
Northeast AI Sire Comparison — June 1977
SUPERIORITY +750M +.1% +46F +87$
Confidence Range ±140M 398 Daughters
USDA Sire Summary — May 1977
PRED. DIFF. +758M +.1% +46F +93$
98% Repeatability 1,200 Daughters
267 classified daus. avg. 75.3%
Gold Star, sire of National Class Leaders, and daughters that work & wear — that's "Hollirex."

KELLOGG MINNIES CHOICE
In the U.S., highest for milk & product value
Northeast AI Sire Comparison — June 1977
SUPERIORITY +1,300M -.1% +51F +123$
Confidence Range ±290M 73 Daughters
USDA Sire Summary — May 1977
PRED. DIFF. +1,345M -.09% +54F +135$
79% Repeatability 93 Daughters
20 classified daus. avg. 75.2%
Top production, size, legs & feet, disposition, strongly cleft udders, and broad, level rumps — all trademarks of the "Choice" daughters.

High PD's, functionally sound type, reliably proven through random AI service in many herds — that's what you get with "Nobleman," "Hollirex," and "Choice." OPPORTUNITY for continued Guernsey breed progress and profits from your herd.

Write to us or contact the authorized Eastern representative in your area for more information on service or semen from these leading sires. In these days of spiralling prices, you'll be amazed at their semen fees. What a buy for you!

NATIONAL ASSOCIATION ANIMAL BREEDERS NAAB Know Your Semen Supplier

EASTERN
ARTIFICIAL INSEMINATION
COOPERATIVE, INC.
P.O. Box 518, Ithaca, N.Y. 14850
(607)272-2011

Martin Guernseys . . .

Where "Bennie" daughters keep on working. Lyndale Bennie Billy – co-owned with A.L. McCaskill, Jr.

	MILK	FAT	AGE–DHI	DAYS
Martins Amy B	15070	781	30 mo.	363–2x
Martins Dona Tommie	13870	628	31 mo.	339–2x
	16068	721	ME	
Martins Ben Hazel	15253	567	ME	
Martins Bee Daisy	15538	655	ME	
Martins Fancy Billie	12470	561	34 mo.	291–2x
	15814	683	ME	
Martins Majesty Billie	19482	757		363–2x
Martins Majesty Beny	16020	721	38 mo.	330–2x
	14325	622	ME	
Martins Ben Meme	13059	582	ME	

We're proud of what "Big Ben" has done for us. Semen is for sale.

We also use AI Sires . . .
"Hollirex"
Martins Honey Dumplin–14127M, 684F, ME
Martins January Hope–Milked 57.5 lbs. first test
"B Maverick," "Top Hornet," "Choice," "Sultan."

Our motto – "Working to improve through better breeding"

Plan to visit us during 1978 National Convention in South Carolina

Ben J. and Benji Martin — Thomas Lee and Frances Martin
Route 1, Box 183C, Liberty, South Carolina 29657
Phone 803–224-0837

★ GOLD STAR DAM ★

A HIGH INDEX COW — May, 1977

J-MAR-NELL TOP JOLLY ALICE
15890–751–4-08DHIR–365–2x

3 records average 13931 lbs. milk, 640 lbs. fat, COW INDEX: +756 lbs. milk, +27 lbs. fat, 35% rpt.

A 1976 Missouri State Leader In Our Herd
GEO MARS DIVIDENDS VIOLET
12950–653–4-04DHIR–305–2x
1st for Fat

In 1977 she came right back and made
13410–686–5-05DHIR–305–2x

J-Mar-Nell Farm

Registered Guernseys

Phone 816–563-2328 — Rural Route 1
KNOB NOSTER, MISSOURI 65336

The Parrott Family
Marvin and Nellie — Jerry and June — Sam and Andy

OUR 1977 VERMONT STATE FAIR WINNINGS

Toolite Doris S Dorin
Sire: High Meadows Dukes Sundance
Dam: Toolite Daris Dora
A daughter of UNH Darimost Noble
"DORIN"
First three-year-old
Senior and Grand Champion

We also had the Reserve Grand Champion and we were –

PREMIER BREEDER
PREMIER EXHIBITOR

HERD CLASSIFIED FOR THE 4th TIME ON JUNE 18, 1977

63 HEAD – 1 EXCELLENT
31 Very Good – 26 Desirable

YOUNG CALVES FOR SALE

TOOLITE GUERNSEY FARM

North out of Granville on 22A, turn left at the slate yard, cross the bridge, left on Dekalb Road to farm.

Merritt and Richard Tooley
RD 1, Granville, N. Y. 12832
Phone 518–642-1389

WELCOME STOCK FARM — PRODUCTION & TYPE

4 HIGH INDEX COWS — MAY, 1977

One Of These – "HOLLIREX ALICIA" (pictured below) IS The Dam Of WELCOME CHOICE ADMIRAL, Born 1/29/76. THE FIRST BULL SELECTED BY WESTERN GUERNSEY SIRES FOR THEIR YOUNG SIRE PROVING PROGRAM.

DAM OF "CHOICE ADMIRAL"

WELCOME HOLLIREX ALICIA (VG)
USDA 5/77–2 records average 16412 lbs. milk, 760 lbs. fat, ME; COW INDEX: +738M, +35F, 40% Rpt.
20050–945–4-03DHIR–365–2x

ANOTHER "HOLLIREX"

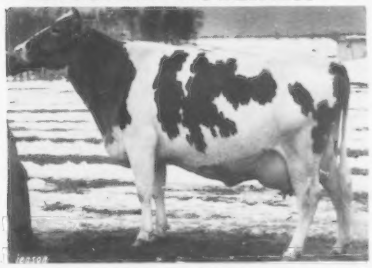

WELCOME HOLLIREX CORA (VG)
USDA 5/77–6 records average 15942 – 748 – ME; COW INDEX: +790M, +37F, 45% Rpt.
16070–715–7-08DHIR–305–2x
17820–845–6-07DHIR–305–2x
16580–831–5-07DHIR–305–2x
17240–780–2-06DHIR–365–2x

Two More High Index Cows – May, 1977

	NO. RECS.	MILK	FAT	COW INDEX MILK	COW INDEX FAT	RPT.
WELCOME DOMINO ADDIE	4	16000	719	+783	+23	44%
WELCOME FANCY URSULA	4	15654	699	+714	+20	41%

HERD CLASSIFIED FOR THE 13TH TIME IN 1977

38 HEAD — 5 EXCELLENT — 27 VERY GOOD — 6 DESIRABLE

ONE OF OUR EXCELLENTS

WELCOME GUARD KATRINA (E '76, '77–91.0)
12830–655–3-02DHIR–305–2x
12240–602–4-02DHIR–305–2x
16020–788–5-07DHIR–305–2x
First 3-Year-Old, Grand Champion, Junior and open show, Champion all breeds, Saratoga Co. Fair, 1974. First 3-Year-Old, Best Udder, Res. Gr. Ch., N.Y. State Fair Junior Show. Shown by Cynthia Peck.

4 MORE EXCELLENTS

WELCOME M R PRINCE NEVA (E)	14370	723	4-03DHIR	305–2x
* WELCOME M R PRINCE MAIZIE (E)	12670	690	2-11DHIR	305–2x
** WELCOME CHAMPION FANCIFUL (E)	9510	485	2-07DHIR	298–2x
WELCOME BRIGHT WISTFUL (E)	11760	566	5-05DHIR	305–2x

WE HAVE TWO "CHOICE" SONS FOR SALE

* **WELCOME CHOICE MATADOR,** born 12/14/76. A "Choice" son out of Welcome M R Prince Maizie (E), on retest, 14693 – 723 – 4-00DHIR – 305 – 2x, in progress. She is by Lyrene May Rose Prince out of Welcome Hollirex Mandy (VG), 15090 – 7-05DHIR – 305 – 2x; 16670 – 800 – 4-00DHIR – 304 – 2x. **Next Dam: Welcome Fortune Maria (VG)** 15500 – 801 – 4-05DHIR – 305 – 2x; 14970 – 744 – 5-08DHIR – 297 – 2x. The dam of **"Matador"** is a maternal sister to Welcome W Fancy Madge, a bred heifer that sold to Happy Hill Farm for $2,300 in the 1976 New York State Sale.

** **The other is a "Choice" son out of Welcome Champion Fanciful, born 12/22/76. "Fanciful" is on retest, 16575 – 781 – 4-08DHIR – 298 – 2x, in progress.** She is out of Welcome Fortune Fancy (VG) 16340 – 828 – 4-02DHIR – 301 – 2x. **Next Dam: Colebrook Farms Valor Fancy,** 24140 – 995 – 8-11DHIR – 365 – 2x, USDA 9/76, COW INDEX: +1202 lbs. milk, +35 lbs. fat, 47% rpt.

BULLS OUT OF OUR TOP COWS AVAILABLE—SEND FOR PEDIGREE AND PRICE

Willard H. Peck
William H. Peck

"THE WELCOME MAT'S OUT – THE COFFEE POT'S ON"

WELCOME STOCK FARM **Schuylerville, New York 12871**

Dutch Mill Farm

2½ miles west of Sparta on old highway 16

Roy E. Jacobs and Sons
Tel. 269-2794

Route 1
Sparta, Wisconsin 54656

RICH IN THE BLOOD OF THIS GREAT BROOD COW – HER INFLUENCE CARRIES ON THROUGH THE USE OF 3 SONS

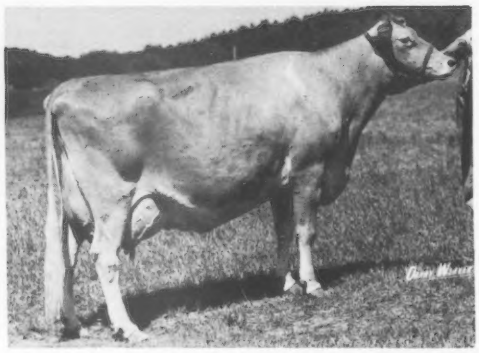

GOIN FARMS FERN – E 5 TIMES
13930–626–1-11DHI–305–2x
15730–765–3-03DHI–305–2x
19170–879–4-03DHI–305–2x
18800–843–5-03DHI–305–2x
24010–1016–6-03DHI–365–2x
24752–1069–7-11DHIR–365–2x
24510–1010–9-03DHIR–365–2x
15470–660–10-05DHIR–232–2x
GOLD STAR DAM, MAY, 1973
USDA 5/76–8 records average 18656 – 827, **COW INDEX:** +1263 lbs. milk, 55 lbs. fat, 38% rpt.

Her Sons – DUTCH MILL CHAMPIONS FUTURE, Born 1/12/71
USDA Summary 5/77–14 daughters, 3 herds average 12962 lbs. milk, 551 lbs. fat, Pred. Diff. +303 lbs. milk, 27% rpt.

DUTCH MILL DUKES FERNANDO, Born 1/20/74
Sire: Lyrene Prince Duke, AI GOLD STAR SIRE. USDA Summary 5/77–780 daughters, 253 herds, Pred. Diff. +260 lbs. milk, +29 lbs. fat, 97% rpt. **"FERNANDO"** is a syndicated bull. Honorable Mention All-American, 1975.

DUTCH MILL TOP HORNETS FERNELL, Born 3/24/75
Sire: Clovelly Top Hornet, USDA 5/77–244 daughters, 121 herds average 11790 lbs. milk, 522 lbs. fat, Pred. Diff. +1312 lbs. milk, +35 lbs. fat, 91% rpt.

Grandsons of "FERN"

DUTCH MILL FUTURES FAME, Born 3/17/75
Owned jointly with Frank Sivesind, Waukon, Iowa and Garland Hopper, Toledo, Iowa.
Sire: Dutch Mill Champions Future (son of "FERN" – see "Futures" summary above).
Dam: Dutch Mill Fayvors Faye – daughter of "FERN"

DUTCH MILL TH JON, Born 4/7/75
Owned jointly with Harold A. Hanson, Viroqua, Wisconsin.
Sire: Clovelly Top Hornet (sire of "FERNELL" – see above)
Dam: Goin Farms S Janis, 14580–636–4-03DHIR–305–2x, a daughter of "FERN"

DAM OF "FUTURES FAME" AND A DAUGHTER OF "FERN"

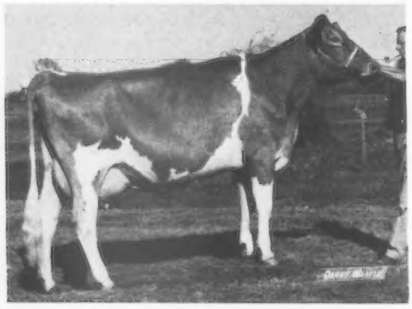

DUTCH MILL FAYVORS FAYE (E–90.5)
15570–777–2-05DHIR–305–2x
17282–854–ME–305–2x
First 2-Year-Old, World Dairy Expo., Minn. and Iowa State Fairs, West Central Parish Show, 1975. **Sire: Housleys Dari Fayvor,** USDA 5/77–1083 daughters, 375 herds, Pred. Diff. +626 lbs. milk, +31 lbs. fat, 98% rpt.

"BON" CROSSES WELL ON DAUGHTERS BY "DARIMOST" – "PRINCE" – "POLLYS NANCE"

The first daughters to freshen are tall and stretchy with nice square, well-attached, tight udders. They have milked up to 57 lbs. as 2-Year-Olds. More will freshen soon.

1977 SENIOR & GRAND CHAMPION, WISCONSIN

ELDERWOOD C BON
Born 9/4/72
JUNIOR CHAMPION, WISCONSIN, 1974. SENIOR AND GRAND CHAMPION, WISCONSIN, 1975, 1977
Sire: Elderwood G Charmer
A son of Spring Ridge Glen out of "Charmaine"
Dam: Stony Batter Supremes Bonnie
15611–712–5-07DHI–305–2x
13222–628–7-03DHI–305–2x
She is by Gayoso View F B Supreme, a son of Yellow Creek S Lovely (E 5 Times). Sold in 1960 for $8,500. 13720 – *745 – Jr2HIR – 365 – 2x; 14933 – 802 – Jr3HIR – 365 – 2x.

A "BON" DAUGHTER
JUNIOR CHAMPION, WISCONSIN, 1977

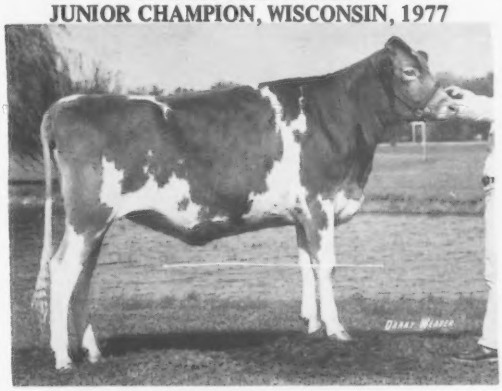

ELDERWOOD B BEAUTY
First Senior Calf, Wisconsin State Fair, Junior Show, 1976. **SHE IS BETTER THAN EVER THIS YEAR. First Senior Yearling, Junior Champion, Member of 1st Junior Get of Sire, Wisconsin State Fair, and the National Guernsey Show, Madison, 1977.**

"BON" SIRED THE FIRST JUNIOR GET, WISCONSIN STATE FAIR AND NATIONAL, 1977

ELDERWOOD C BON IS SIRING THE RIGHT KIND!

HONORABLE MENTION ALL-AMERICAN JUNIOR GET, 1976

Junior Get of ELDERWOOD C BON–First Junior Get, Wisconsin State Fair and the National Guernsey Show, Madison, 1977. Left to right **Elderwood B Beauty**, first senior yearling, junior champion, Wisconsin State Fair and the National Guernsey Show, Madison, 1977; **Elderwood B Doris**, Reserve All-American heifer calf in both the open and junior competition, 1976; **Elderwood B Lorine** and **Elderwood B Trixie.**

In addition to "BON" – we are breeding some to **ELDERWOOD B BONANZA**, born 5/3/76. A "Bon" **son out of Elderwood P Nectar (E)**, 14840 – 787 – 6-00DHIR – 305 – 2x, purchased by Audrey P. Wagner, Route 1, Marissa, Illinois, in the 1976 Land of Lincoln Guernsey Classic for $2,900.

"BON" SEMEN IS AVAILABLE – ORDER YOUR SUPPLY TODAY

Donald T. Burton & Son
R. 1, Eagle, Wisconsin 53119
Tel. Palmyra 495-2278

GOLDEN GUERNSEY

ELDERWOOD FARM
4½ miles N.W. of Eagle on County Trunk N.

A. AUSTIN CHENEY
LITCHFIELD, CONN. 06759
PHONE: 567-5181 REGISTERED GUERNSEYS
Visitors Always Welcome

C. ORRIN HOSFORD
Manager

★ HERD FOUNDED 1908 ★ CONTINUOUS OFFICIAL TESTING SINCE 1917 ★

Falcon's Flight Farms

HERD CLASSIFIED FOR THE 15TH TIME IN 1977 – 41 HEAD– 2 E, 16 VG, 21 D

A few HIGH INDEX MILK COWS – USDA Summaries January, 1977

	NO. RECS.	MILK	FAT	MILK	FAT	RPT.
Falcon's Corporal Prudence	2	14989	693	+776	+27	39%
Falcon's Emory Colleen	3	12332	584	+678	+18	41%
Ripley Farms Choice Mona	1	13236	584	+802	+31	31%

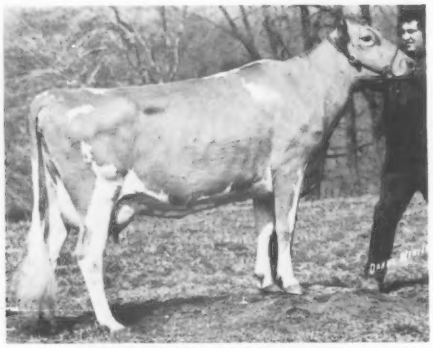

PINE VISTA W ADA (VG)
13400–650–2-01DHIR–305–2x
*17700–*835–2-11DHIR–296–2x
National Class Leader 2nd Milk, 3rd Fat when made.
18800–909–4-04DHIR–305–2x
14240–806–8-10DHIR–305–2x
15570–757–9-11DHIR–305–2x

ETA VALUES–Milk	Age at Calving
1271	4-00
1059	6-03
1028	7-07
1023	8-10

GOLD STAR DAM, 1973
USDA Summary 1/77–7 records average 15029 lbs. milk, 760 lbs. fat, **COW INDEX:** +669 lbs. milk, +39 lbs. fat, 45% rpt.
Sire: **Lyene Myras Wistar** AI Gold Star Sire
Dam: **Pine Vista Bon Abbie (E)**
8 lactations total 121,535 lbs. milk, 5,515 lbs. fat, 2,488 days.
"Ada" – due 9/23/77 to Housleys Dari Fayvor

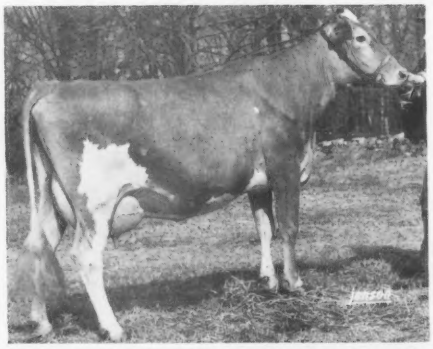

FALCONS CORPORAL PRUDENCE (VG)
Sire: **Applebrook Fames Corporal**
AI Gold Star Sire
Dam: **Pine Vista W Pride (E)**
*24630–*1056–3-10DHIR–305–2x
National Class Leader, 1st Milk, 1st Fat, when made. Nyala Trophy Winner, 1969. The only Guernsey to complete a double first place National Class Leading record in 1970. As a 2-year-old, she made *19050 – *789 – 2-09DHIR – 305 – 2x, National Class Leader, 1st Milk, 9th Fat.
Sire: **Lyrene Myras Wistar**
Dam: **Shawnee Pridetta (E)**
3 records averaged over 20,000 lbs. milk, 900 lbs. fat
"Prudence" – due 9/22/77 to Welcome Flashs Hollirex

"ADA" is a full sister to FALCONS WISTAR PATRICIAN, USDA Summary 5/77–51 daughters, 26 herds average 11998 lbs. milk, 538 lbs. fat, Pred. Diff. +809 lbs. milk, +26 lbs. fat, 66% rpt. Now at Select Sires, Inc. First bull selected under the AGCC Young Sire Syndicate program. It is significant to note that although the bull has more daughters, his Index has improved to a new high. He is listed among the Top 50 Active PD Milk Bulls, August 1977 Journal. **"ADA" is the dam of FALCONS CORPORAL AUSTIN,** born 11/4/75. A "Corporal" son, at Eastern AI Co-op. Eastern reports **"Austin"** has developed into a tremendously tall, stretchy dairy bull, with satisfactory lines to go with his large frame. His semen is now available; based on the first few months usage, he is well accepted.

1946 — WAGNER'S GUERNSEY FARM — 1977

"PETE" COMES THROUGH WITH A PLUS MILK PRED. DIFF. OF +509 LBS. MILK

WAGNERS S PETE

USDA Summary 5/77–29 daughters, 14 herds average 11646 lbs. milk, 527 lbs. fat, Pred. Diff. +509 lbs. milk, +13 lbs. fat, 55% rpt.

WAGNERS P BETTY (VG)

15820–837–2-02DHIR–365–2x
15340–864–4-00DHIR–305–2x
15900–824–5-04DHIR–305–2x

A "PETE" SON
WAGNERS P NORMAN
Again undefeated in 1977

First 2-Year-Old, Senior and Grand Champion, Midwest Classic, and Illinois State Fair.

Dam: Wagners Bonfire Nancy
13340–630–3-02DHIR–365–2x

A daughter of Wagners Champion Bonfire, USDA Summary 5/77–21 daughters, 17 herds average 11545 lbs. milk, 508 lbs. fat, **Pred. Diff. +501 lbs. milk**, +6 lbs. fat, 53% rpt.

A "Pete" Daughter

Breed To "PETE" and His Son "NORMAN"

Audrey D. Wagner, Owner
Tel. 618–295-2992

WAGNER GUERNSEY FARM

Route 1, Marissa, Illinois 62257
4 miles north on State Rt. 4.

One Of Iowa's "SUPERCOWS"

Boe Ridge J V Secret

1972, 1973, 1974, 1975 – Guernsey Moo-la Winner
1975, Iowa State Fair Moo-la Production All-Breeds Winner

AGE–DHIA	DAYS	MILK	FAT
2-02	313	8310	426
3-02	336	10260	515
4-02	307	12420	641
5-02	343	15350	849
6-03	307	14230	812
7-03	337	15660	893
8-04	367	16060	887
9-05	336	13820	694
10-06	365	20610	1040
EPA +2570M	+192F	EATA +585M	+54F

Her son, Cedar Way Fayvor Sentinel, born 7/23/77 is her latest addition to our breeding program, sired by Housleys Dari Fayvor, one of the breeds TOP sires. "Secret" transmits milk, type, and longevity. Her first three daughters classified an average of 88.5 with 1 Excellent. Their production average is 14,500M, 587F. We're out for efficient cattle, so we'll be using this young bull a lot. Stop by and see him!

CEDAR WAY GUERNSEY FARM

Herb, Edna & Pam Walther
R. 2, Waverly, IA 50677

4½ NW of Waverly
Phone (319) 352-3692

Herd On DHIR Test

Herd Classified 9 Times

1977 . . . 12 HEAD
ALL Above The Line
1 Excellent – Cache Meadow MRP Verna
4 Very Good – 7 Desirable

PRODUCTION . . . 3rd HIGH HERD IN THE COUNTRY FOR MILK IN 1976 (10–30 Records)

A Few Of Our Cows

Tripple T Vagabond Most
18190–738–8-02DHIR–305–2x
Tripple T Vagas Louise
16870–780–7-11DHIR–301–2x
Price Black Fayvors Ingred
15400–612–1-11DHIR–305–2x
Tripple T Mosts Chic
15560–757–2-10DHIR–305–2x
Tripple T Dari For
14310–667–5-01DHIR–304–2x
Tripple T Rose Glow
14260–698–3-10DHIR–305–2x

We are breeding to HOUSLEYS DARI FAYVOR, GRAIN MEADOW D FORTUNE and FOREMOST TOP JOLLY

TRIPPLE T. GUERNSEY FARM

5 miles southwest of Afton

Lloyd Vernon Hoopes — **Route 1**
Phone 886-3257 — **Afton, Wyoming 83110**

RANSOM FARM – Kansas' Oldest Guernsey Herd

A HOMEBRED HERD SIRE

RANSOM BECKYS BARON

Born 12/18/70

Sire: **Villa Crest F Grand Duke, a son of Lyrene Financier and out of Villa Crest F Lawn,** 14320 – 870 – 6DHIR – 365 – 2x, a daughter of Villa Crest Financier. WE CLASSIFIED 8 "GRAND DUKE" DAUGHTERS ON FEBRUARY 11, 1977 – **1 EXCELLENT – 6 VERY GOOD – 1 DESIRABLE**

Dam: **Elm Moor Gondolier Becky (VG),** 14480 – 716 – 6-02DHIR – 305 – 2x. **A daughter of Maurana S Butterfat Gondolier,** he out of **a daughter of Maurana Masters Grace** (pictured below)

Maternal Granddam of "Gondolier"
He sire of "Becky" – Dam of "Baron"

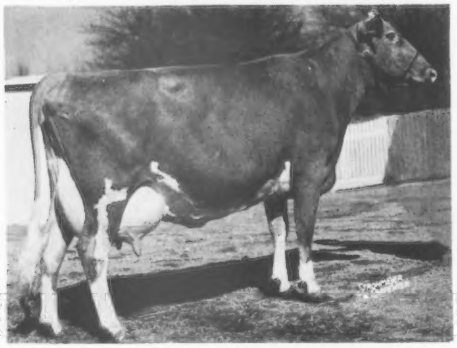

MAURANA MASTER'S GRACE
(Excellent 3 Times)

In 10 lactations she had 142,323 lbs. milk and 6,977 lbs. fat, including

15896–793–5HIR–365C–2x
18982–926–11HIR–365–2x
17506–835–12HIR–363–2x

4 classified daughters, all Very Good. Her dam, a Class Leader, her dam's dam Excellent.

Paternal Sister to "Baron"

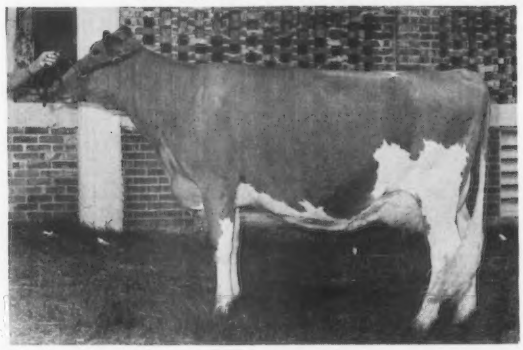

RANSOM FOXYLEES FRANKIE (E)

Traces direct to one of our early foundation cows. 12 direct descendants from "Flutiebel," a foundation cow.

On February 11, 1977 we classified 7 by "BARON" – ALL ABOVE THE LINE

A Few "BARON" Daughters – Actual Records

	MILK	FAT	DHIR–AGE	DAYS
Ransom Alisons Altura	12040	579	3-09	303–2x
Ransom Alettas Angelica	12950	626	2-06	305–2x
Ransom Peacefuls Pallas	10570	528	2-09	303–2x
Ransom Bethas Bethella	10680	576	2-07	305–2x
Ransom Berthas Ballerina	13560	721	2-11	305–2x
Ransom Bessies Brilliant	9540	504	2-03	305–2x
Ransom Belles Belma	9240	501	2-09	305–2x

We are also breeding to KELLOGG MINNIES CHOICE, WELCOME FLASHS HOLLIREX and other TOP AI SIRES.

RANSOM FARM **Williamsburg, Kansas 66095**

13 miles SW of Ottawa on old U.S. 50, halfway between Homewood and Williamsburg.
(Interstate 35 now cuts our farm in two. If travelling from southwest, leave at Williamsburg exit to Williamsburg, then continue NE on old U.S. 50. If travelling from the northeast, Exit 182-A at Ottawa and continue on old U.S. 50).

Willard G. (Bill) Ransom
Phone (913) 746-5666

Kenneth Messick, Herdsman
Phone (913) 746-8867

Eldon R. (Shorty) Hoyt
Phone (913) 746-5520

HERD SIRES AT RAE-MAR

A "P Leader" Son Out Of Our Excellent "D MELBA"

RAE-MAR LEADERS MOSES, born 3/29/75. — pictured below

Owned jointly with Richard Sampson, Colesburg, Iowa

Sire: Villa Crest P Leader, USDA 9/77–813 daughters, 291 herds, Pred. Diff. +310M, +27F, +$48, 96% Rpt.

DAM OF "MOSES"

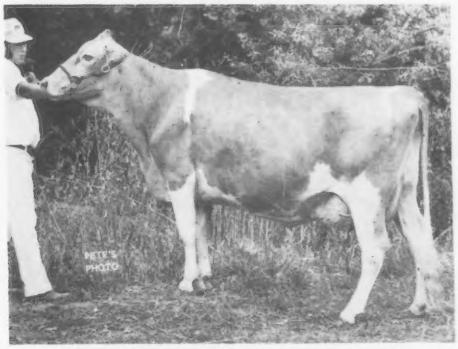

WIN MEADOW D MELBA (E)

E in stature, fore udder, rump, chest and body, 1973–VG/89.0

E in dairy character, rear udder, 1975. E in dairy character, chest and body, fore udder, E overall in 1976.

14480–647–6-08DHIR–305–2x
15720–718–5-07DHIR–305–2x
12200–585–4-06DHIR–305–2x

"D MELBA" is also the dam of –
RAE MAR CORPORALS MISTY (VG)
13020–631–2-07DHIR–305–2x

She calved in September with a bull calf by Lyrene May Rose Prince.

"D MELBA" is also the dam of –
RAE MAR FAYVORS MATTHEW, born 5/15/77
A son of Housleys Dari Fayvor

We also have a bull calf out of "VELVET"

RAE MAR CHIEF BILLYS VICTORY, born 6/25/76

Sire: Kellogg Chiefs Billy, USDA 9/77–29 daughters, 18 herds, PD +476M, +22F, +$51, 62% rpt.

DAM OF "BILLYS VICTORY"

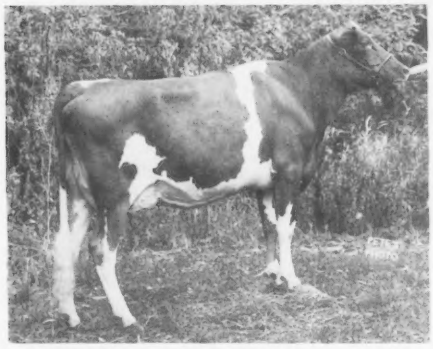

METZGER FARMS W M VELVET
12010–510–2-02DHIR–305–2x

58" at the withers. She was added to our herd from the 1975 Ky. Sale.

First 2-Year-Old, Fayette Co. Fair; Best Uddered, Senior & Grand Champion, First 2-Year-Old, Blue Ribbon Show, West Union. First 2-Year-Old, Reserve Senior & Grand Champion, Dist. I Show; Second 2-Year-Old, All-Iowa; Third 2-Year-Old, Iowa State Fair, Second Best Uddered 2-Year-Old.

EXCELLENT–Paternal Sister to "MOSES"

AR MAR LEADER MARILYN (Excellent in '76)
10070–532–2-08DHI–305–2x
11450–619–3-10DHIR–305–2x
Sire: Villa Crest P Leader
Dam: Ar Mar Princes Molly (VG)
11700–641–5-02DHIA–305–2x
"Marilyn" was top of the 1976 Corn Belt Classic.
Due 11/16/77 to Foremost Top Jolly

RAE-MAR GUERNSEY FARMS

Dick, Kay, Misty and Madonna Troester, Owners
Tel. (319) 245-1009

VISITORS WELCOME

R.R. 1, Elkader, Iowa 52043
5½ miles southeast of Elkader

Highest Living Cow Of The Breed For Both **MILK** and **FAT**

1976 LIEBERS TROPHY WINNER
GOLD STAR DAM

METZGER FARMS VALOR ROLANDA – EXCELLENT 3 TIMES
10 lactations 199,083 lbs. milk, 10,596 lbs. fat, 4,003 days
17560–868–13-05DHIR–305–2x
18340–922–12-00DHIR–305–2x
15020–836–10-05DHIR–305–2x
21640–1251–9-00DHIR–365–2x
19700–984–8-01DHIR–305–2x
17810–862–6-10DHIR–305–2x
16050–835–5-10DHIR–305–2x
16970–*902–Sr4DHIR–305–2x
14560–823–Sr3DHIR–305–2x
12250–656–Sr2DHIR–304–2x
Sire: Metzger Farms Transfer Valor
Dam: Fellows Rebecca Roberta (VG–88.0)
10 lactations total 158,702 lbs. milk, 7,986 lbs. fat, 4,022 days.

She is dam of 3 outstanding sons–

METZGER FARM AFC ROCKET, Born 2/23/71 – USDA Summary 5/77–14 daughters, 2 herds average 12985 lbs. milk, 619 lbs. fat, ME, **PRED. DIFF. +606 LBS. MILK,** +22 LBS. FAT, 27% Rpt. **Sire: Applebrook Fames Corporal,** USDA Summary 1/77–1606 daughters, 385 herds, **PRED. DIFF. +705 LBS. MILK,** +20 LBS. FAT, **98% RPT.,** GOLD STAR SIRE.

METZGER FARMS ROLEX, Born 2/28/74. **Sire: Welcome Flashs Hollirex,** USDA Summary 5/77–1200 daughters, 374 herds, **PRED. DIFF. +758 LBS. MILK,** +46 lbs. fat, **98% RPT. "ROLEX" IS AT SIRE POWER, INC.**

METZGER FARMS TOP ROE, Born 7/20/75. **Sire: Clovelly Top Hornet,** USDA Summary 5/77–244 daughters, 121 herds, **PRED. DIFF. +1312 LBS. MILK,** +35 lbs. fat, **91% RPT. "TOP ROE" IS AT SELECT SIRES, INC.**

Full Sisters To Our "ROCKET" – METZGER FARMS AFC ROSEANA (VG–87) 16690 – 855 – 3-04DHIR – 305 – 2x; **METZGER FARMS AFC ROSEBUD,** 14290 – 733 – 3-07DHIR – 305 – 2x.

ADD THIS INHERITANCE TO YOUR HERD AND BREEDING PROGRAM . . . BREED TO THESE "ROLANDA" SONS. SEMEN AVAILABLE.

STOCK USUALLY FOR SALE . . . We Test . . . We Show . . . We Classify

PLAN TO VISIT OUR HERD

Myron R. & Grace E. Metzger
Route 2, Claypool, Indiana 46510
Telephone: 839-2300 (Area Code 219)

METZGER FARMS, INC.
From State Roads 13 and 14, 1 mile west ½ mile south.

NEDROW FARMS

WINNER OF EASTERN AI COOP GUERNSEY PRODUCTION AWARD FOR THE PAST THREE YEARS

ACTUAL DHI RECORDS

1974:	66 COWS	11,863 lbs. Milk	532 lbs. Fat
1975:	77 COWS	12,319 lbs. Milk	568 lbs. Fat
1976:	80 COWS	12,501 lbs. Milk	570 lbs. Fat

1977: Production is going up – current rolling herd average is 13,246 lbs. Milk and 616 lbs. Fat, actual (80 Cows)

OUR HIGH INDEX COWS

	No. Recs.	Milk	Fat	COW INDEX (5/77) Milk	Fat	Rpt.
NEDROW FARMS MAID	5	16462	700	+798	+35	44%
NEDROW FARMS VALETTE (VG 5 Times)	7	16694	655	+775	+14	43%
Gold Star Dam						
LEADERS LUELLA OF MAPLE VUE	3	14837	710	+731	+26	40%

A FEW OF OUR FAVORITES – ACTUAL DHIR PRODUCTION

	MILK	FAT	AGE	DAYS
By Western Glow Darimost				
Dari Leann of Maple Vue (VG)	16000	627	5-01	305–2x
Her son by Kellogg Minnies Choice	17410	690	6-02	292–2x
IS FOR SALE	16510	655	7-01	305–2x
	14360	571	8-04	303–2x
	9057	338	9-03	150–2x, in progress
Dari Lora of Maple Vue (VG)	14980	673	4-10	305–2x
	14226	649	6-00	225–2x, in progress
Nedrow Farms Jacquelyn	15350	690	5-01	305–2x
Douglaston Darimost Candy	16364	682	4-06	291–2x, in progress
By Nances Leader of Maple Vue				
May Rich L Polly (VG)	16120	664	4-03	305–2x
	17010	671	5-06	305–2x
Nedrow Farms Leaders Lola	13680	639	2-04	305–2x, pending
OTHER FAVORITES				
Nedrow Farms Valette (VG 5 Times)	16620	636	5-04	305–2x
Gold Star Dam	16230	635	6-04	305–2x
Her son by Clovelly Top Hornet	16020	631	7-03	305–2x
IS FOR SALE	15760	625	8-03	294–2x
	6765	270	9-02	103–2x, in progress
Nedrow Farms Loanna (VG)	16410	783	7-08	305–2x
	16960	894	9-07	305–2x, pending
Nedrow Farms Maid	16140	710	4-03	305–2x
	17190	715	5-03	305–2x
	15857	703	7-00	259–2x, in progress
Emorys Lorine of Maple Vue	14960	729	4-06	298–2x
	16430	798	5-06	298–2x, pending
Nedrow Farms Dons Pepper	13530	616	2-02	305–2x
Nedrow Farms Superstar Lea	13310	617	2-01	305–2x, pending
Nedrow Farms Toms Nannie	14160	580	1-10	305–2x, pending

We have over 40 daughters by Kellogg Minnies Choice – the oldest is due in March. We are currently breeding to high PD bulls such as Nances Leader of Maple Vue, Lyrene Wistar Deacon, Housleys Dari Fayvor and Foremost Top Jolly, as well as a few young sons of Clovelly Top Hornet.

The James V. Nedrow Family, Owner
J. Kevin Nedrow
Tel. Stanley 315–596-5926

NEDROW FARMS

R.D. 2, Box 238 CR-4, Clifton Springs, N.Y. 14432
3 miles west of Seneca Castle

GOLD BANNER FARM

FOUNDATION BROOD COWS

Our "ELLEN" Family

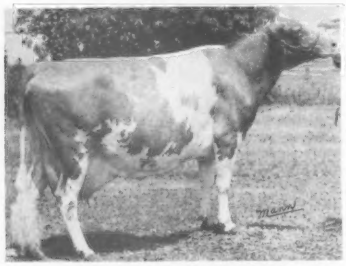

VER DELL F ELLEN (VG)
A "FLASH" Daughter
12430–598–11-08DHIR–305–2x
14880–716–10-01DHIR–365–2x
16470–725–8-04DHIR–365–2x
13060–601–6-11DHIR–365–2x
15930–716–5-00DHIR–365–2x
13208–629–Jr3HIR–365–2x
Sire: Fritzlyn Jeanettes Flash
15 Direct Female Descendants in our Herd.

WACALU J ROSETTA (VG)
12510–657–5-11DHIR–305–2x
15960–859–6-11DHIR–365–2x
15090–791–8-02DHIR–365–2x
14340–782–10-05DHIR–305–2x
Sire: Woodacres Emporers Jupiter
Her son – GOLD BANNER BOND ROSEMAN, born 11/27/75 was used in the herd of Eugene G. Dues, Coldwater, Ohio.

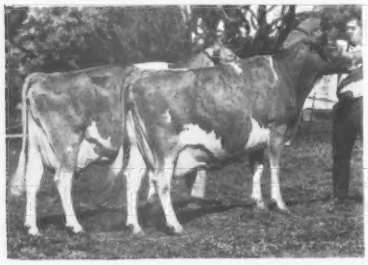

Produce of RUSH CREEK H PHYLLIS (VG)
Left to right: Gold Banner F Phyllis (E). Gold Banner Princess Phyllis (VG). Members Of The PHYLLIS Family. Several Direct Female Descendants In Our Herd.

YELLOW CREEK JOLLY CHIC (E '72, VG '74 and '76)
12040–714–2-11DHIR–365–2x
11680–700–4-08DHIR–305–2x
10790–640–5-11DHIR–305–2x
11950–702–6-11DHIR–305–2x
Member of First Produce, Midwest Classic, 1972. She is by a son of Maple Lawn Farm Jessola (E), 16518 – 1031 – 5-01DHIR – 365 – 2x, and out of Owens Place Flashs Flamingo (VG), 15570 – 792 – 6-03DHIR – 305 – 2x. Her son GOLD BANNER KINGS CHESTER, by Woodacres King Pharoah is owned by Paul L. Gierhart and Son, Bryant, Indiana. We have a daughter of "Jolly Chic" in our herd.

Another Top Family . . . Our FLO Family – The Foundation Of This Family

GOLD BANNER KINGS FLO (VG), 11090 – 540 – 7-08DHIR – 305 – 2x; 11420 – 525 – 6-05DHIR – 305 – 2x; 11340 – 528 – 5-05DHIR – 304 – 2x; 12230 – 555 – 4-05DHIR – 305 – 2x; 10970 – 530 – 3-04DHIR – 305 – 2x; 8750 – 468 – 2-03DHIR – 305 – 2x. A daughter of Woodacres King Pharaoh.

KING'S FLO is the dam of 5 full sisters by Woodacres Dari Bondsman

1) GOLD BANNER BOND FLO – 2/3/70; (VG), 15670 – 776 – 5-10DHIR – 305 – 2x; 13610 – 686 – 4-08DHIR – 305 –2x; 14140 – 709 – 3-07DHIR – 305 – 2x; 11480 – 575 – 2-05DHIR – 305 – 2x.
2) GOLD BANNER BOND FLOSSIE–3/7/71; 8860 – 450 – 2-03DHIR – 305 – 2x. She is the dam of 2 daughters, GOLD BANNER PAL FLOSSIE–6/30/73, a daughter of Gold Banner G. Paul; GOLD BANNER KINGS FLOSSIE–7/24/74, a daughter of Woodacres King Pharaoh.
3) GOLD BANNER BOND FLORA–3/4/73
4) GOLD BANNER BOND FLOVETTE–6/29/74
5) GOLD BANNER BOND FLOY–6/23/75

Our Herd Is Built On The Blood Of Proved Cow Families

BULLS OUT OF OUR BEST COWS – BACKED BY DEPTH OF BREEDING ARE AVAILABLE

PLAN TO VISIT GOLD BANNER FARM – The farm is located 2 miles south and 1¼ miles west of Coldwater on Philothea Road.

Carl Fortkamp, Owner
3818 Philothea Rd., Coldwater, Ohio 45828
Phone: 419–678-2497

"LYNDON" IS IN SERVICE AT GRASSLAND

LOCUST HILL LYNDON – Born 11/28/71

USDA Summary 5/77–15 daughters, 4 herds average 11729 lbs. milk, 525 lbs. fat, Pred. Diff. +79 lbs. milk, 26% rpt. **Sire: Lyrene Prince Don, AI Gold Star Sire.** USDA Summary 1/77–961 daughters, 313 herds average 10638 lbs. milk, 507 lbs. fat, Pred. Diff. +223 lbs. milk, +26 lbs. fat, 97% rpt., 305 classified average 83.6. **Dam: Locust Hill Levity Lynn (VG)**, 14200 – 713 – 4-02DHIR – 305 – 2x; 14140 – 630 – 7-06DHIR – 305 – 2x. **Lynn's Sire: Fritzlyn Jeanettes Flash** (Gold Star Sire). **Lynn's Dam: Woodlark Levity Lynn** (pictured below).

HIS DAM'S DAM

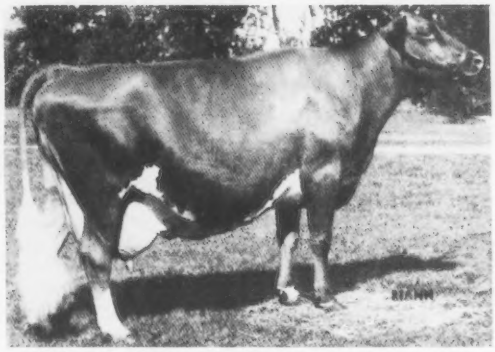

WOODLARK LEVITY LYNN (VG–87)
GOLD STAR DAM
Excellent Mammary at 11½ Years
11 lactations total 94,962 lbs. milk, 4,230 lbs. fat, 3,207 days. 8 classified average 85.4.

A "LYNDON" DAUGHTER – IN OUR HERD

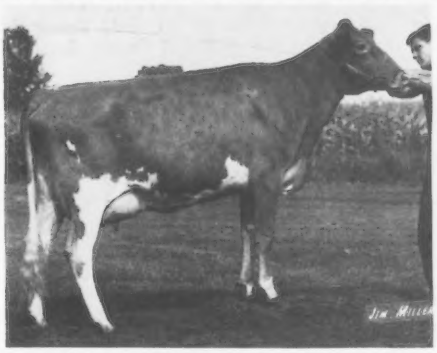

FRANCHESTER LYNDON JOIE
Purchased in the Franchester Dispersal for $2,850. She is on test in our herd at 2-06DHIR.

We think we've gotten ourselves quite a bull! LYNDON SEMEN IS AVAILABLE AT NOBA, INC., Tiffin, Ohio.

PLAN TO VISIT GRASSLAND FARM

Mr. and Mrs. Robert Paine
Owners

GRASSLAND FARM

Farm is located 4 miles north of Salisbury off Route 41 – ¼ mile

Salisbury, Conn. 06068
Tel. 203–435-2680

1918 — Edisto Farms — 1977

7 Of Our HIGH INDEX MILK Cows USDA January, 1977

	NO. RECS.	MILK	FAT	COW INDEX MILK	COW INDEX FAT	RPT.
Edisto Farms W F Cessie	5	13798	570	+809	+25	39%
Edisto Farms W F Myrna	5	13325	588	+762	+30	39%
Edisto Farms Rebecca	5	14822	613	+816	+23	36%
Edisto Farms R Satinbow	5	14246	586	+710	+21	39%
Edisto Farms R Glow	2	14879	731	+695	+35	33%
Edisto Farms Dari Olen	4	15300	615	+749	+25	44%
Douglaston Aukema Jewell	2	11234	463	+777	+28	36%

A Homebred Bull – EDISTO FARMS W F MAKER, born 2/15/71.
A Plus Milk Pred Diff . . . USDA 5/77 – 28 daughters, 6 herds, 10217 lbs. milk, 464 lbs. fat, **Pred. Diff. +414 lbs. milk,** +18 lbs. fat, 40% rpt.
Sire: Welcome Winnies Fortunate, USDA 5/77 – 28 daughters, 7 herds, 11187 lbs. milk, 512 lbs. fat, **Pred. Diff. +861 lbs. milk,** +35 lbs. fat, 50% rpt.
Dam: Edisto Farms Mo Mel, Excellent, 14200–690–5-07DHI–305–2x

Another Homebred Bull That Made His Contribution To Increased Production Through AI –

EDISTO FARMS FAVORITES BONUS, USDA Summary 5/77 – 53 daughters, 27 herds average 11148 lbs. milk, 479 lbs. fat, **Pred. Diff. +1065 lbs. milk,** +27 lbs. fat, 72% rpt. **5th HIGHEST ACTIVE SIRE AMONG THE 50 TOP ACTIVE PD MILK BULLS**

IN SERVICE AT EDISTO

MERIT DARI MAX – Born 10/20/71
Owned jointly with Old Farms, Merit Guernseys, Farmington, Conn.
Sire: Western Glow Darimost

HIGH MEADOWS DARI ZOZINA – Born 7/29/71
Sire: Western Glow Darimost

HIS DAM

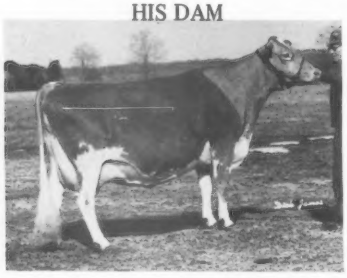

MERIT MP MAME (E TWICE–92.0)
19970–1105–6-00DHIR–365–2x
Full Sister to –
MERIT MP MAM – E 3 TIMES–90.5
15760–797–6-09DHIR–286–2x
The Excellent "MAYME" Family

HIS DAM

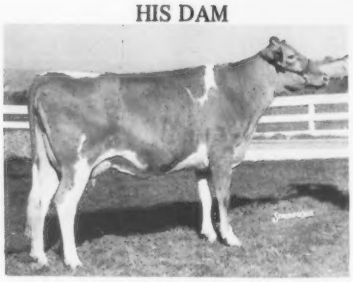

HIGH MEADOWS DUKES ZOZI (E 5 TIMES)
14270–645–Sr3DHIR–305–2x
She is also the dam of–
HIGH MEADOWS DARI ZONA – EXCELLENT
11350–550–4-04DHIR–296–2x
Full Sister to our sire – **HIGH MEADOWS DARI ZENIA** is a full sister in blood to our sire. "Zenia" has 13110 – 561 – 5-02DHIR – 305 – 2x.

WE HAVE A NICE SELECTION OF HEIFERS FOR SALE
Several Must Be Sold Before Winter

Tel. James B. Guess, III – 793-4379
William N. Gaston – 793-4549
We test, classify, show
T.B. and Bang's Accredited

DENMARK, S. C. 29042

"The Green Meadow Herd of the South"
J.B. Guess, III – Owner
William N. Gaston – Manager

Our "Jean" Family

Old Jean

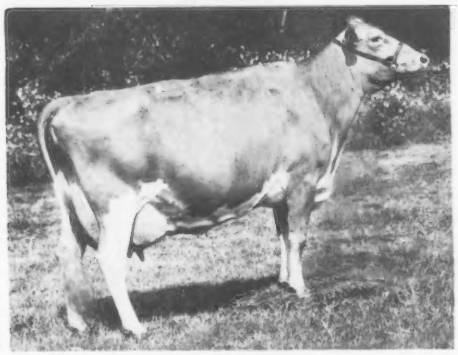

Winacres Ferdands Jean
Excellent 94
Reserve All-American Aged Cow, 1970
Production to date in 8 lactations 133,415M, 7,271F, 2,934 days including 20730 – 1136 – 6-04DHIR – 365 – 2x; 21220 – 1166 – 9-02DHIR – 365 – 2x. 1 lactation at 4 years missing.
Sired by a son of "Fame" out of a daughter of "Flash." On Oct. 13 she calved with a very nice full sister to McDonalds Darimost Jean.

Jean's Daughter

McDonalds Darimost Jean
88.5 at 2 years
18390–922–2-02DHIR–305–2x
7th in milk and 1st in fat nationally
On retest 15486 – 731 – 3-04DHIR – 185 – 2x. She has two beautiful daughters in the herd and is due again to "Top Hornet" on March 18, 1978. "Jean" is a full sister to McDonalds Darimost Titan. Semen available from Atlantic Breeders.

Jean's Maternal Sister

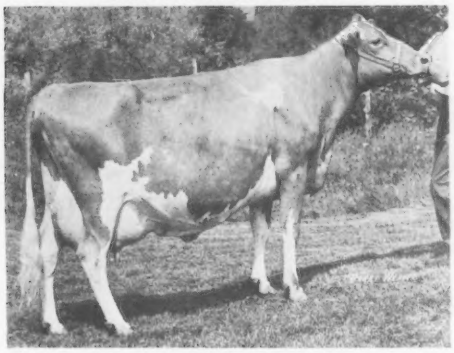

Winacres Champion Jane
Excellent 90
Production to date in 8 lactations 115,000M, 5,510F, 2,534 days including 17620 – 832 – 5-05DHIR – 305 – 2x.
1 daughter and a son (service age) by "Corporal" in the herd.

A Jean Son

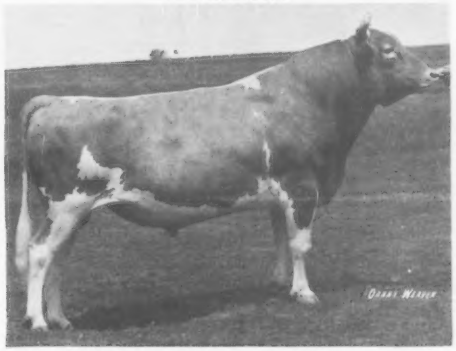

McDonalds Jeans Winner
A son of "Wistar" out of "Jean" in service at Tri-State Breeders Coop. Twelve daughters in 9 herds avg. 10787M, 495F, Pred. Diff. +445M, +16F. Our daughters by "Winner" are big stretchy heifers that look like milk.

The "Jean" Family is just one of our top producing and reproducing female groups. Our 1976 DHIR average was 14377 lbs. milk, 701 lbs. fat on 49 cows, 48 classified average 87.2. We were Gold Star Breeder again – This is our 8th award.

Visit the farm and see our working families

McDONALD PROPERTIES

Reed L. & Eleanor F. McJunkin
Owners

East River Road
CORTLAND, N. Y. 13045

Lloyd G. Vail
Herd Manager

"CHAMP JESSE" SIRED THE ALL-AMERICAN JUNIOR GET IN 1973 AND AGAIN IN 1975, IN 1977 "CHAMP JESSE" CONTINUES TO SIRE WINNERS

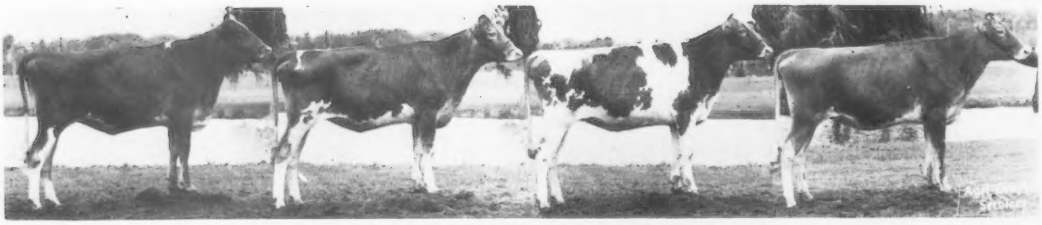

Junior Get Of VALLEY SET CHAMP JESSE

First Junior Get Indiana State Fair, Kentucky State Fair; 2nd at the National Guernsey Show, World Dairy Expo, Madison, 1977. First Junior Get Midwest Classic.

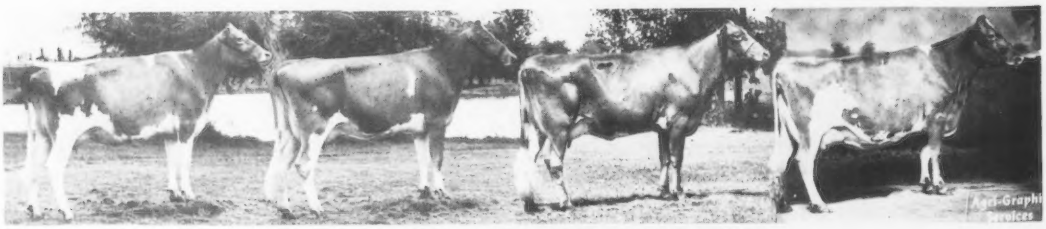

Senior Get Of VALLEY SET CHAMP JESSE

First Senior Get, Indiana State Fair, 2nd Kentucky State Fair; 2nd Breeders Get, National Guernsey Show, World Dairy Expo, Madison, 1977; First Senior Get Midwest Classic.

FULL SISTERS BY "CHAMP JESSE"

Produce Of Jualmi Actor Dorene (VG)

First Produce, National Guernsey Show, World Dairy Expo, Madison; 2nd Kentucky State Fair. **Jualmi Jess Debbie**, First 2-Year-Old, Kentucky State Fair, 2nd Indiana State Fair, 3rd National Junior Show, 8th in a class of 42, Madison, in the open show. **Jualmi Jess Doreen**, member of 1st Junior Get.

In 1977 We CLASSIFIED OUR HERD FOR THE 5th TIME

45 HEAD ———————— All Above The Line
2 EXCELLENT – 26 VERY GOOD – 17 DESIRABLE
20 By "CHAMP JESSE" – All Above The Line
11 VERY GOOD – 9 DESIRABLE

PREMIER BREEDER — PREMIER EXHIBITOR, KENTUCKY STATE FAIR, 1977

JUALMI FARM

Farm located 2 miles south of Cumberland, ½ east on 200S – ***Visitors Always Welcome***

Julius Mithoefer & Family
R.R. 1, Box 289
New Palestine, Indiana 46163
Tel. 317–894-7212

Dan Mithoefer & Family
1339 S. Muessing Rd.
Indianapolis, Indiana 46239
Tel. 317–894-2046

A "Champ Jesse" Is JUNIOR CHAMPION
AT FRESNO And RESERVE JUNIOR CHAMPION
AT MADISON NATIONAL JUNIOR SHOW For Kathy

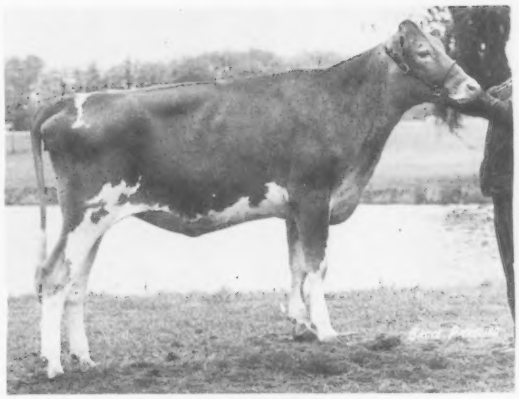

JUALMI JESS DEANNA
Born 7/5/76
First Senior Calf, Indiana State Fair, Kentucky State Fair; 2nd in a class of 33 at the National Guernsey Show, Madison; 1st in the National Junior Show and Reserve Junior Champion, 1977. First in both Junior and Open classes National Guernsey Show, Fresno; Reserve Junior Champion National Open Show and Junior Champion in Junior Show National, Fresno, 1977. 1st and Junior Champion, Mid State, 1st Midwest Classic.

DAM OF "JESS DEANNA"

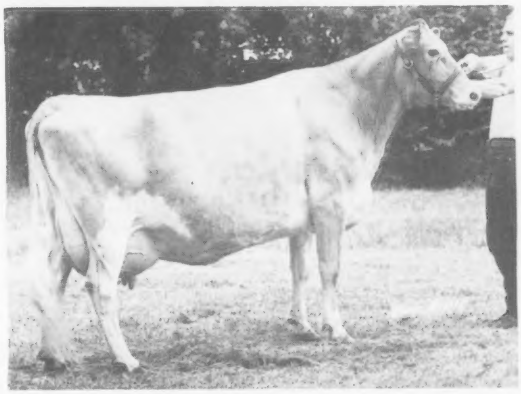

PLAINVIEW FEROCIOUS DEEDIE (E TWICE)
8660–365–2-01DHIR–305–2x
11480–487–3-01DHIR–305–2x
9200–433–4-03DHIR–305–2x
Top of Land Of Lincoln Sale, 1975
Fresh 7/26/77 with a full sister to "Deanna."

A New Edition To Our Herd
CHAMPION UDDERED COW – NATIONAL, 1977

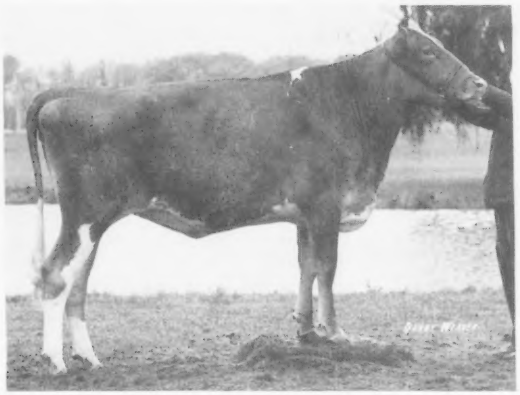

JUALMI JESS ANITA
First Senior Yearling and JUNIOR CHAMPION, Indiana State Fair, Kentucky State Fair, 1977.
First in both National Junior and Open, Fresno; Senior Yearling Classes, 1977.
First, Junior Champion, Midwest Classic, 1st Mid State. Due 3/6/78 to Wawasee W Dynasty.

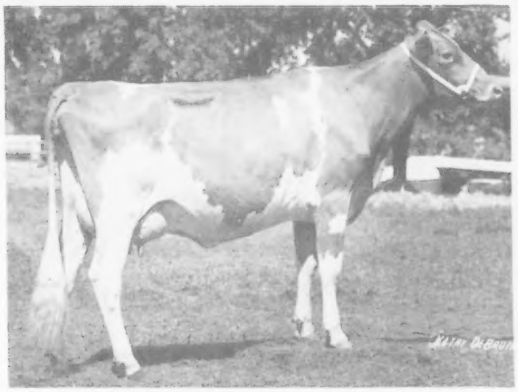

RANKIN FARM FAYVOR DUCHESS
First 2-Year-Old, 1st Best Uddered 2-Year-Old, CHAMPION UDDER OF THE NATIONAL GUERNSEY SHOW, World Dairy Expo, Madison, 1977.
Purchased from Walter L. Rankin, Atlanta, Illinois, by Dan and Loretta for $3,700.

JUALMI FARM

Farm located 2 miles south of Cumberland, ½ east on 200S – ***Visitors Always Welcome***

Julius Mithoefer & Family
R.R. 1, Box 289
New Palestine, Indiana 46163
Tel. 317–894-7212

Dan Mithoefer & Family
1339 S. Muessing Rd.
Indianapolis, Indiana 46239
Tel. 317–894-2046

GOLD STAR BREEDER TWICE, 1973 AND 1976

1976 – 134 DHIR records averaged 12752 lbs. milk, 4.8%, 612 lbs. fat, ME – 305 – 2x

A Few Of Our 1977 Records – ACTUAL PRODUCTION

	MILK	FAT	AGE–DHIR	DAYS
*Myrtledales Lucky Letia	17200	812	3-03	305–2x
*Myrtledale Lucky Faith	15650	687	2-06	305–2x
Myrtledales Champion Tulip	15730	700	5-04	305–2x
Myrtledales Prince Lass	15510	787	5-06	305–2x
Myrtledales Cecil Bessie	15630	724	6-07	305–2x
Myrtledales H B Banana	15460	639	5-07	305–2x
Heywes Vol Velva	16070	708	4-08	305–2x
Myrtledales Prince Harp	14590	675	3-09	305–2x
Myrtledales Falcon Britta	14550	640	3-05	305–2x
Myrtledales Falcon Lola	14060	626	3-06	305–2x
Myrtledales Fortune Myrtle	13750	701	2-04	305–2x
Myrtledales Command Tonite	13850	698	2-03	305–2x
Myrtledales Fortune Hurdle	13520	650	2-05	305–2x

*These are sired by **MYRTLEDALES HALYARD LUCKY**, USDA 5/77–15 daughters, 5 herds average 13257 lbs. milk, 616 lbs. fat, ME – 305 – 2x, **PRED. DIFF. +473 lbs. MILK**, +14 lbs. FAT, 34% RPT.

Marvin, Bennett and Perry Hamm, Owners
Route 4, Box 109
Newberry, S. C. 29108
Tel. 276-3868

MYRTLEDALE FARM
1 mile south of Newberry on
Caldwell Street, Hwy. 395

FOUNDATION SIRES USED AT LERSON LAWN FARM

WYNO FAMES JASON, USDA 5/77–140 daughters, 50 herds, Pred. Diff. +531 lbs. milk, +4 lbs. fat, 80% rpt. AT MIDWEST BREEDERS.

A Few "JASON" Daughters To Complete Records

	MILK	FAT	AGE–DHIR	DAYS
Lerson Lawn Jasons Vera	19380	875	8-05	305–2x
	19520	905	9-06	305–2x
Lerson Lawn Jasons Lenda	15650	673	8-07	305–2x
Lerson Lawn Jasons Olga	16270	750	5-11	305–2x

BUTTERCUPS BILLY, USDA 5/77–23 daughters, 2 herds, Pred. Diff. +225 lbs. milk, +5 lbs. fat, 26% rpt.

A Few "BILLY" Daughters To Complete Records

Lerson Lawn Billys Janice	19150	770	5-05	305–2x
	18020	719	6-07	305–2x
Lerson Lawn Billys Buttergirl	17160	749	5-06	305–2x
Lerson Lawn Billys Felicia	17180	737	5-05	305–2x

A HOMEBRED JUNIOR SIRE–**LERSON LAWN SCORPION**, born 1/18/75. **"Scorpion"** is a good individual, lots of bone and scale. We have 8 daughters – more to come. They are the right kind! **Sire: Clovelly Top Hornet**, USDA Summary 5/77–244 daughters, 121 herds, Pred. Diff. +1312 lbs. milk, +35 lbs. fat, 91% rpt. **Dam: Douglaston Ador C Flora (E 3 Times–92)**, 18510 – 694 – 6-06DHIR – 305 – 2x; 19370 – 753 – 5-03DHIR – 305 – 2x.

GOLD STAR BREEDER IN 1976 – 80 DHIR records averaged 14403 lbs. milk, 636 fat, ME–305–2x

4th HIGHEST HERD IN THE COUNTRY FOR MILK IN 1976 (75–125 DHIR records)

Lerson Lawn Farms

WM. M. and LILLIAN V. EMERSON, OWNERS
LA VERNE E. STOCK, MANAGER

Accredited – Approved
SENNETT, NEW YORK 13150

FARM IS ½ MILE OFF ROUTE 5 AT SENNETT ON DEPOT ROAD – Phone (315) 252-3019

GUERNSEY DELL REGISTERED GUERNSEYS

Chester E. and Robert G. Goodfield, Owners
Phone 477-8595 (Office)
477-8757 (Home)

HARDWICK, MASS. 01037
Farm is ¼ mile from the center of Hardwick.

OUR HERD SIRES

A "DARIMOST" FROM THE "EGRETTE" family
CHEDCO JANETS DARIMOST
Born 2/24/72

HIS DAM

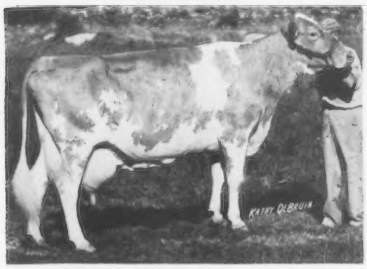

CHEDCO PRINCESS JANETTE
Excellent 3 Times
17820–782–5-11DHIR–305–2x
20010–908–9-01DHIR–305–2x
19040–774–10-01DHIR–305–2x
10 lactations, 3,596 days, 7,884 lbs. fat, 180,057 lbs. milk.

A "PRINCE" FROM THE "VICKY" FAMILY
CHEDCO VICKY PRINCE
Born 4/26/74

HIS DAM

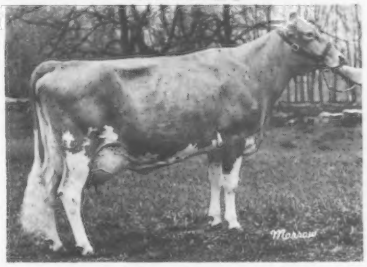

CHEDCO H KINGS VICKY
VG 3 Times '69, '73, '74; Excellent '71, '72
15380–807–3-02DHIR–305–2x
16150–822–4-03DHIR–305–2x
16490–844–5-02DHIR–305–2x
17910–833–6-02DHIR–305–2x
16210–740–7-04DHIR–305–2x
COMBINES THE BLOOD OF THE BLANCHE-HOLLYHOCK FAMILY WITH THE VICKY OF SQUAREWOODS FARM FAMILY

We also have used KELLOGG MINNIES CHOICE with great results. USDA Summary 5/77 – 93 daughters, 41 herds, PRED. DIFF. +1345 MILK, +54 FAT, 54% RPT.

9 Of Our "CHOICE" Ones – HIGH INDEX COWS – USDA SUMMARY MAY, 1977

	NO. RECS.	MILK	FAT	COW INDEX MILK	COW INDEX FAT	RPT.
Choice Bona of Hardwick	4	12111	492	+739	+26	41%
M C Holly of Hardwick	1	14665	690	+780	+37	31%
M C Dream of Hardwick	2	11245	521	+598	+27	37%
M C Wendy of Hardwick	1	13247	530	+838	+30	32%
M C Lottie of Hardwick	2	14437	578	+852	+30	36%
M C Lida of Hardwick	1	11673	506	+646	+26	30%
M C Highlite of Hardwick	1	12489	590	+667	+29	26%
M C Dusty of Hardwick	3	13760	567	+906	+34	39%
M C Norandy of Hardwick	2	14322	594	+879	+32	35%

STOCK USUALLY FOR SALE

1944 —— HILLCREST FARM —— 1977

Where Jesus Christ Is Lord

LARCH HOLLOW ETHEL–5 TIMES EXCELLENT–GOLD STAR DAM

11 lactations total 161,200 lbs. milk, 7,062 lbs. fat, 3,435 days including 17370 – 810 – 8DHIR – 305 – 2x

"ETHEL" blood lives on! Her 3 sons and a grandson, ALL HAVE PLUS PROOFS – page 449, August, 1977 Journal.

An "ETHEL" Granddaughter – **HILLCREST ETHEL,** born 7/15/74, 12236 – 555 – 2DHIR – 305 – 2x, pending, we have a beautiful heifer calf out of "Ethel" by "TOP HORNET" and she is due again in December to "DARI NOBLE." **Sire: Applebrook Fames Corporal. Dam: Hillcrest Ethels Elsa.**

John Kudelka, Glenville Farms, R. 2, Newmarket, Ontario writes "Elsa having been EXCELLENT 90.3 is now Excellent 91.5. She was Grand Champion at our judging school on Monday, July 11, 1977. She milked 75 lbs. after being fresh just two weeks. She has a bull calf by "TOP HORNET" this time and a heifer calf last year by "DARI FAYVOR." She produced over 11,000 lbs. milk after her trip here."

Another "Corporal" daughter out of a daughter of Hillcrest Ethels Adam, a PLUS PROVED son of "ETHEL." HILLCREST CUTE, born 8/24/73, 11949 – 489 – 2-04DHIA – 295 – 2x, 10737 – 444 – 3-04DHIR – 225 – 2x, in progress. **Sire: Applebrook Fames Corporal. Dam: Hillcrest Adam Cocoa,** 14592 – 649 – 8-02DHIA – 305 – 2x; 15973 – 704 – 7-03DHIA – 305 – 2x; 14750 – 636 – 6-02DHIR – 305 – 2x.

Rudd's 3-Year-Old by "Dari Fayvor" from the same family was GRAND CHAMPION AT THE NEW YORK STATE JUNIOR SHOW, 1977.

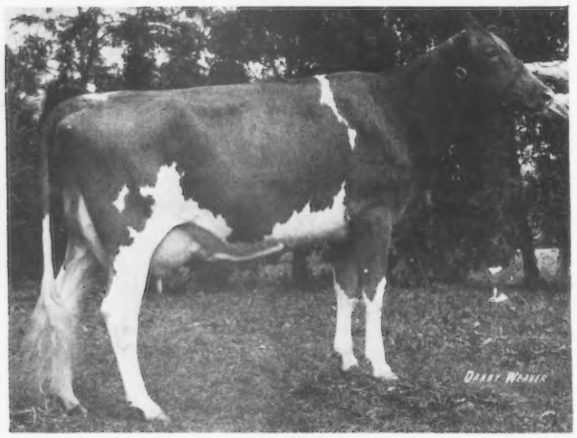

HILLCREST CONNIELOU (VG)
Born 11/24/73
10919–521–2-06DHIA–315–2x

She has a maternal sister by "Top Hornet" that will show as a 2-year-old. "Connielou" will be bred to "Top Jolly."

"Connielou" was Grand Champion Pike Fair, 2nd 2-Year-Old, New York State Fair, Junior and Open Show, 1976. First 3-Year-Old, Senior and Grand Champion, New York State Fair, Junior Show, 1977. Grand Champion Pike Fair, Jr. & open shows.

Sire: Housleys Dari Fayvor
Dam: Hillcrest Cary
13240–568–6-05DHIR–305–2x
13060–579–7-07DHIR–305–2x
14675–645–8-08DHIA–373–2x

It's easy to reach the farm. Turn off at LeRoy Exit of State Thruway, Route 19, south to Wyoming. Turn right on Durfee Rd. in Village of Wyoming.

1944 HILLCREST FARM 1977

Registered Guernseys **Tel. Code (716) 495 - 6453** **Wyoming, New York 14591**
Ron Wetherwax & Family

FABULOUS

An Outstanding Sampler from

Sire Power INC.

Member Cooperatives
Northeastern Breeders Association
Maryland Artificial Breeding Cooperative
West Virginia Artificial Breeders Cooperative

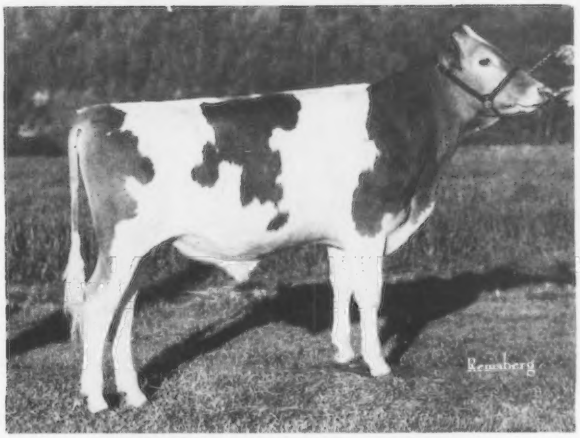

9G093 Grandview Top Fabulous
Born: July 25, 1975 aAa 162543

SIRE
CLOVELLY TOP HORNET
USDA 5/77 RIP 42% Rpt. 91%
244 daus. 121 herds 11790M 4.4% 522F
Pred. Diff. 1974 +$113 +1312M -.25% +35F

AGCC Sire Summary, May 1977
53 Classified Daughters Avg. 82.1

FABULOUS is a son of **Clovelly Top Hornet,** recognized by many as one of the best bulls in the Guernsey breed. His dam, **Fran,** was a very sound cow with consistently high production year after year.

FABULOUS is developing into a well-balanced individual with correct legs and feet. We would expect him to transmit strong front ends and overall udder improvement to his daughters as well as correct legs and feet.

FABULOUS semen is available from the Sire Power member cooperatives, NEBA, Md. ABC and W. Va. ABC. It is also available from a technician in your area. If your A.I. representative doesn't have Sire Power semen available, ask him to contact us at R.D. 2, Tunkhannock, Pa. 18657 or Phone 717–836-3168.

DAM

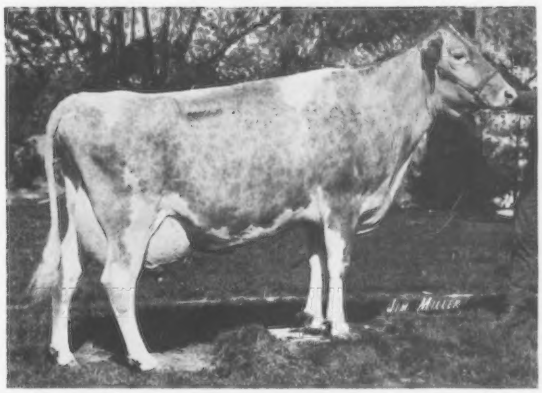

Grandview P Fran, E–91.5 – 3 Times
7-05DHI 361d 21580M 5.2% 1131F
8-07DHI 365d 23615M 5.0% 1173F

SIRE POWER INC.
R.D. 2, Tunkhannock, Pa. 18657
Phone: 717–836-3168
or
Box 555, Frederick, Md. 21701
Phone: 301–898-9101

SHAMROCK FARMS COMPANY

BREED TO THIS BULL THAT COMBINES THE BLOOD OF "D FORTUNE" AND "JOLLY LAFAYETTE." HIS SEMEN IS FOR SALE!

ADOHR FORTUNE GENTLEMAN – Born 5/30/72

Sire: GRAIN MEADOW D FORTUNE – AI GOLD STAR SIRE, USDA 1/77–717 daughters, 162 herds, average 11423 lbs. milk, 500 lbs. fat, ME, PRED. DIFF. +516 LBS. MILK, +10 LBS. FAT, 94% RPT.

A Few Of Our "FORTUNE" Daughters

Neslekcim Fortunes Lucy	8 records average 15613 lbs. milk, 593 lbs. fat, **COW INDEX:** MAY, 1977, +701 MILK, +14 FAT, 46% Rpt.
Neslekcim Fortunes Primrose	13410–566–8-11DHIR–305–2x
Shamrock Fortune Powder Puff	14620–602–3-07DHIR–305–2x
Shamrock Fortune Olive	14550–640–3-07DHIR–305–2x

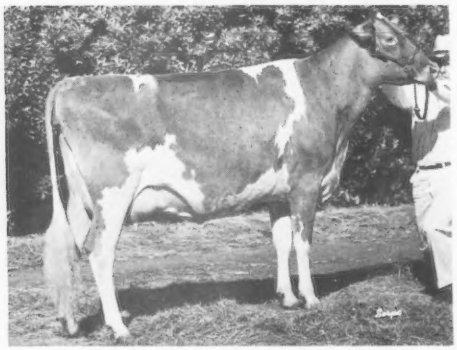

"GENTLEMAN" IS BRED TO BE GREAT!
LOOK AT HIS EXCELLENT – GOLD STAR DAM
SARIVAL LA GENEROUS – E 4 TIMES

First 3-Year-Old, Arizona, Grand National, 1967.
Reserve Grand Champion, Grand National, 1967.

12150–682–2DHI–365–2x
15260–770–3DHI–365–2x
16230–874–4DHI–365–2x
16820–946–6DHI–326–2x
15910–879–7DHI–305–2x
15530–1090–8DHI–305–2x

GOLD STAR DAM, MAY, 1973
A DAUGHTER OF "LAFAYETTE"

USDA Summary 1/76–4 records average 13309 lbs. milk, 758 lbs. fat, **COW INDEX:** +525 MILK, +41 FAT, 41% Rpt.

"GENEROUS" IS BY HIGH MEADOWS JOLLY LAFAYETTE, USDA 10/74–164 daughters, 21 herds, PRED. DIFF. +504 LBS. MILK, +9 LBS. FAT, 73% RPT. A National Grand Champion, 5 Times an ALL-AMERICAN.

A Few Of Our "LAFAYETTE" Daughters

Adohr Lafayette Bon Gertrude	3 records average 16208 lbs. milk, 657 lbs. fat, **COW INDEX:** MAY, 1977, +810 MILK, +26 FAT, 40% Rpt.
Adohr Lafayette Laughs	16210–643–5-08DHIR–305–2x
Adohr Lafayette Fashionette	15470–680–5-08DHIR–273–2x
Adohr Lafayette Pegetta	13130–547–6-04DHIR–305–2x
Adohr Lafayette Dondetta	13310–533–4-05DHIR–305–2x

We are breeding heavily to this great young bull. We have confidence in him and believe he will help your herd, too!

We also breed to several of the best Plus Milk Pred. Diff. Sires in the country.

Norman P. McClelland, Owner
Phone 887-0300
Carrol Ross, Herdsman

Visitors Always Welcome

SHAMROCK FARMS COMPANY
P.O. Box 50027
Tucson, Arizona 85703

A Promising Young Junior Herd Sire — A "CORPORAL" Out Of A 3 Times Excellent — 92.0 — "DARIMOST"

RIPLEY FARMS CORP ELSIE PAT

Born 8/15/74

He is a full brother to Ripley Farms Corporal Eloise (VG) 14800 – 661 – 2-05DHIR – 305 – 2x. USDA 5/77–2 records average 14200 – 614 – ME, COW INDEX: +529Milk, +13Fat, 38% Rpt. She is a paternal sister to Ripley Farms Corporal Paula (VG), 20050 – 960 – 4-02DHIR – 365 – 2x, USDA Summary 5/77–2 records average 16775 – 786 – COW INDEX: +802M, +29F, 40% Rpt.

THEIR DAM

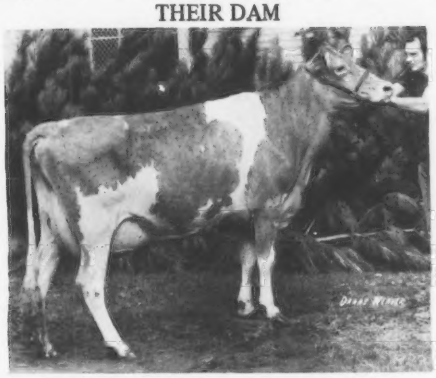

RIPLEY FARMS DARIMOST ELSIE
Excellent 3 Times (92.0)
16380–747–7-01DHIR–304–2x
12290–579–5-09DHIR–305–2x
11870–592–4-07DHIR–305–2x
14210–711–3-07DHIR–305–2x
13110–631–2-06DHIR–305–2x
Second Dry Cow, New York State Fair, 1977.
Due to "Maverick"

A DAUGHTER

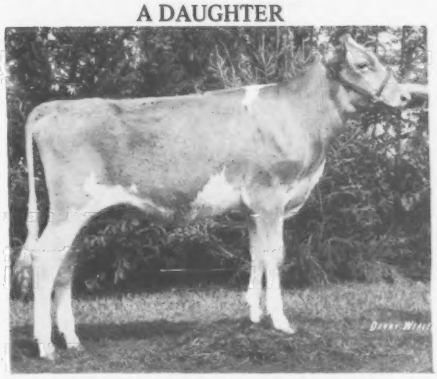

RIPLEY FARMS PAT MOLLASSES
1st Senior Calf and Junior Champion, New York State Junior Show; 3rd in the Open Show, 1977.

Two More Excellent Darimosts

RIPLEY FARMS DARIMOST PANDORA
EXCELLENT 4 TIMES – 92.0
14590–773–7-05DHIR–305–2x
15660–863–6-04DHIR–305–2x
Her son by "TOP HORNET" – RIPLEY FARMS TOP H PIONEER, born 3/25/75, is now owned by Stewart Parnell, Piffard, New York.

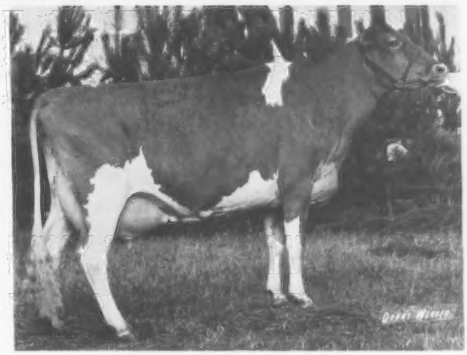

WYOMING DARIMOST MIRAGE
EXCELLENT '75, '76 – 93.0
12750–650–7-04DHIR–305–2x
14710–720–6-03DHIR–305–2x
16330–868–4-08DHIR–365–2x
A SHOW-RING CHAMPION
A WINNER FOR CHRISTEL RIPLEY (see her winnings listed below)

MIRAGE IS A WINNER – HM ALL-AMERICAN 4-YEAR-OLD, 1973; JUNIOR ALL-AMERICAN AGED COW, 1975. FIRST AGED COW, SENIOR AND GRAND CHAMPION, NEW YORK STATE FAIR, 1975. MEMBER OF THE WINNING PRODUCE LAST 3 CONSECUTIVE YEARS AT NEW YORK. SENIOR AND GRAND CHAMPION, NATIONAL JUNIOR SHOW, COLUMBUS, 1975. SENIOR AND GRAND CHAMPION, PENNSYLVANIA ALL-AMERICAN, 1976. FIRST DAM–DAUGHTER, NEW YORK AND PENNSYLVANIA ALL-AMERICAN, 1976.

We have many outstanding "DARIMOST" daughters in our herd. THE "DARIMOSTS" HAVE DONE WELL FOR US! FOR SALE – OLYMPIC VIEW B MAVERICK SEMEN at $5.00 per ampule – discounts for quantity orders. We are also breeding to "TOP HORNET" and "CORPORAL"

Roland Ripley
RFD #4, Cortland, New York 13045
Telephone 496 - 2281 (Area Code 315)

GOLDEN GUERNSEY

RIPLEY FARM

Farm located on 41A, second farm in Cayuga Co. from Cortland, 6 miles from Homer, N. Y.

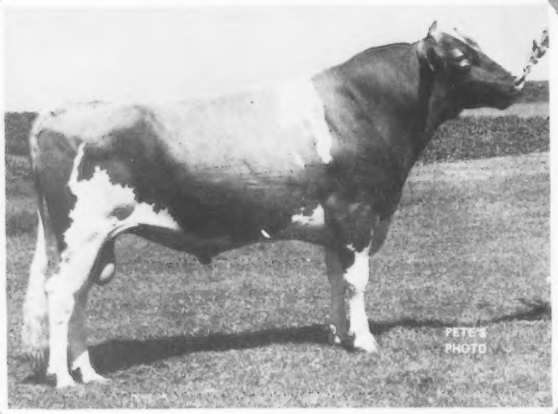

Champ . . . Shaping progeny that are worth more

Daughters

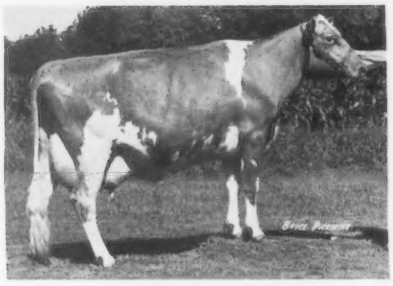

Korona Goldie Champ Gilda, VG–87
1-11 305 12,630 5.1 641

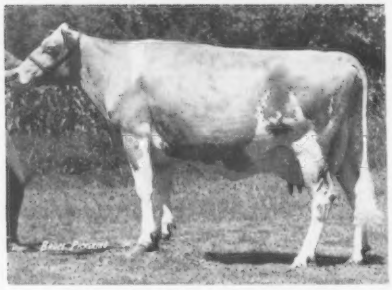

Korona Iris Champ Inez, VG–84
1-11 305 12,190 4.8 589

14G0181 Maplewood AB Champions Pride
USDA: (10/77)
PREDICTED DIFFERENCE +802M +31F
Dollar Value +$80 Rpt. 25%
AGCC: (6/77) 13 Class. Daus. Avg. 79.7

Champ is shaping progeny with balance and stretch . . . udders well attached . . . correct legs and feet. Champ daughters are the right kind of cattle. Consider him for your breeding program.

TRI-STATE

TRI-STATE BREEDERS COOPERATIVE
Baraboo, Wisconsin 53913 Phone (608) 356-8357

NATIONAL ASSOCIATION OF ANIMAL BREEDERS NAAB Know Your Semen Supplier

Shaping progeny that are worth more.

GOLD STAR BREEDER FOR THE 6th TIME IN 1976
CLASSIFIED FOR THE 9th TIME IN 1977

In 1977 – we classified 25 HEAD
1 EXCELLENT – 18 VERY GOOD – 6 DESIRABLE
10 by "Prince" Were ALL Above The Line

Two Excellent "Prince" Daughters From The Same Family

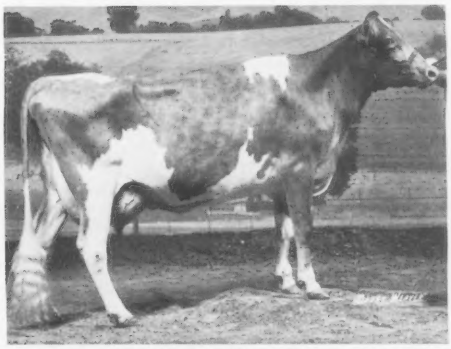

WAWASEE PRINCESS MIRIAM (E '75)
11760–575–2-07DHIR–365–2x
She is by "Prince" out of Wawasee F S Mary (E 3 Times) pictured below. "MIRIAM" is a maternal sister to – **WAWASEE TH NIMROD,** born 5/12/75. **A son of Clovelly Top Hornet, "NIMROD" IS AT SELECT SIRES, INC.**

WAWASEE PRINCESS MARTHA (E 3 TIMES)
16710–708–4-06DHIR–305–2x
21710–865–6-08DHIR–365–2x
14790–667–7-11DHIR–305–2x
17330–707–8-11DHIR–305–2x
She is by "Prince" out of Wawasee Bon Esther, full sister to **Wawasee Bon Ruth** – dam of **"F S Mary"** – dam of **"Miriam"** – opposite

DAM OF "NIMROD" – AT SELECT SIRES. DAM OF **"PRINCESS MIRIAM" – SAME FAMILY AS "PRINCESS MARTHA" – BOTH PICTURED ABOVE**

DAM OF "F S MARY"

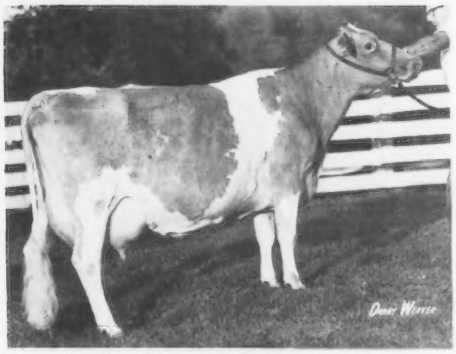

WAWASEE BON RUTH (E–91.0)
8 lactations total 104,180M, 4,628F, 2,720 days including:
13470–599–3-06DHIR–305–2x
14480–650–4-08DHIR–305–2x
18160–812–5-09DHIR–305–2x
18190–793–6-11DHIR–305–2x

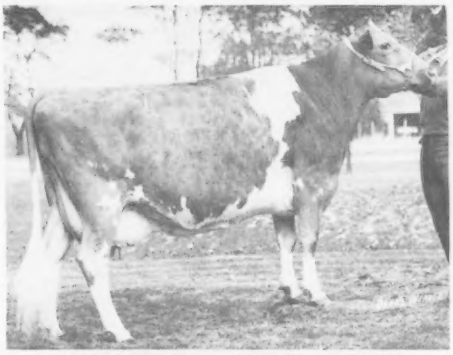

WAWASEE F S MARY (E 3 TIMES)
19710–963–6-03DHIR–365–2x
18860–942–5-00DHIR–365–2x
16620–805–3-10DHIR–305–2x
Full sister to Wawasee F S Leah (E)
11570–598–3-06DHIR–305–2x

ADD THE BLOOD OF THESE GREAT COWS TO YOUR BREEDING PROGRAM

Being Syndicated . . . This "SATURN" SON OF "F S MARY"
WAWASEE SATURN HEROD, born 8/13/76

Sire: Mungles Sabian Saturn, USDA 5/77–476 daughters, 67 herds, Pred. Diff. +273 lbs. milk, +8 lbs. fat, 88% rpt. He sired the All-American Senior Get and the All-American Best 3 Females in 1976.

"HEROD" IS AT NOBA . . . We are selling 20 SHARES IN THIS BULL – Some have already been taken. IF INTERESTED ACT NOW. When the 20 shares are gone that's it. DON'T DELAY – GET IN ON THE GROUND FLOOR

John L. Loveless
R.R. 1, Cromwell, Indiana 46732
Tel. 219–856-2691

GOLDEN GUERNSEY

WAWASEE FARM

1 mile north of Cromwell on State Road 5, then 1 mile west.

We're Counting On this Sire – HE WILL BE BRED TO SOME OF OUR DAUGHTERS OF BOULDER VIEW DUKES FUTURE – HIS MILKING DAUGHTERS IN OUR HERD ARE DOING WELL – THEY ARE MOST IMPRESSIVE.

BOULDER VIEW TH COMMANDER, Born 5/12/76. **Sire: Clovelly Top Hornet,** USDA 5/77–244 daughters, 121 herds, **PRED. DIFF. +1312 MILK,** +35 FAT, **91% RPT.**

HIS DAM

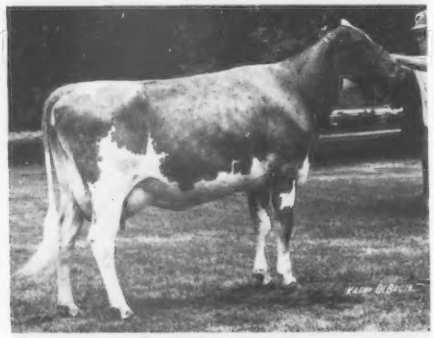

BOULDER VIEW POLLYS CREME (VG)
13690–683–2-08DHIR–305–2x
15195–751–ME–305–2x
Sire: Cedarbrook Pollys Nance
Dam: Eber Lea Champion Carmen (VG), sold as an open heifer in the Eber-Lea Dispersal for $2,000 to Wern Farm. 15140 – 839 – 5-03DHIR – 305 – 2x.

HIS DAM'S DAM

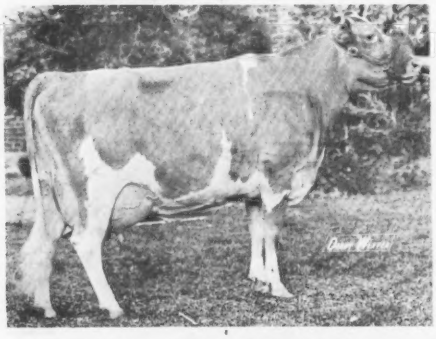

EBER LEA FANCY CARMEL (E '69, '70)
16060–745–2-01DHIR–365–2x
She is also the dam of Eber Lea Darling Candy (VG).
17250–1039–4-06DHIR–365–2x
16460–1042–5-07DHIR–365–2x
She is dam of Kokosings Candys Wistar, All-American Bull Calf, 1972.

GNAN FARMS

Visitors Always Welcome

Farm located one mile north and ¼ mile west of Bongards

Earl F. & Marlaine Gnan **Tel. 467-2989** **Norwood, Minnesota 55368**

Lyndale Guernseys —— In The Top 10 Herds For MILK 6 Out Of The Past 7 Years

3 OF OUR HIGH INDEX COWS FOR MAY, 1977

	NO. RECS.	MILK	FAT	COW INDEX MILK	COW INDEX FAT	RPT.
LYNDALE DANDY HATTIE	5	15956	690	+723	+30	38%
LYNDALE ROYAL BELINDA	3	15228	635	+672	+20	35%
LYNDALE BONUS HALLIE	1	13750	545	+704	+16	31%

A Few Records Completed In 1977 – Actual DHIR Records

	MILK	FAT	AGE	DAYS
Lyndale Royal Benice	18320	713	7-06	305–2x
Lyndale Noble Roxian	15690	737	5-11	305–2x
Lyndale King Bethel	14980	631	4-06	281–2x
Lyndale King Gezie	14870	638	6-05	305–2x
Lyndale King Ruthie	13450	583	5-11	305–2x
Lyndale Falcon Leala	13840	579	4-05	305–2x
Lyndale Dandy Jan	13590	592	4-04	305–2x
Lyndale Noble Gezie	13000	592	3-05	305–2x
Lyndale Royal Goldy	13850	549	3-08	305–2x

We usually have several young bulls, out of high class, high-producing dams, and by top bulls, FOR SALE.

LYNDALE FARMS

A. L McCASKILL, JR.–BOB BOYCE *"Guernseys That Produce and Reproduce"*
A. L. McCASKILL, III 9 miles south of U.S. 1 from Bethune; 6 miles north of U.S. 15 from Bishopville. Take S.C. 341 from either town. Route 4
Partners BISHOPVILLE, S. C. 29010
Phone 428-3496 JOE BASKINS, HERDSMAN

HERD CLASSIFIED FOR THE 16th TIME IN 1977

28 HEAD . . . 2 EXCELLENT — 18 VERY GOOD — 7 DESIRABLE

EXCELLENT FOR THE THIRD TIME

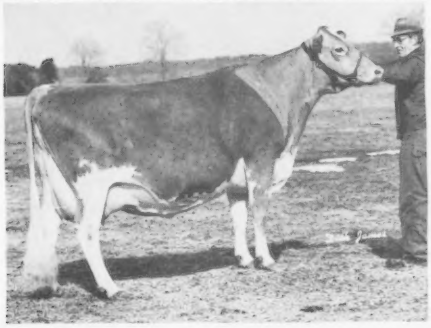

MERIT M P MAME (E '74, '76, '77–92.0)
19970–1105–6DHIR–365–2x
18610–1102–7-02DHIR–365–2x

FULL SISTER TO MAME

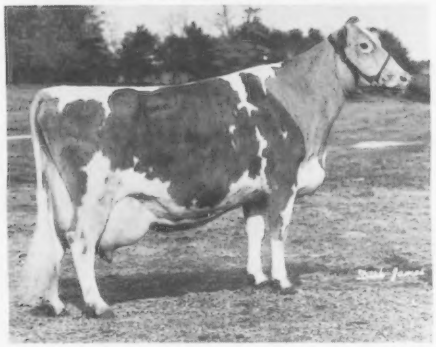

MERIT M P MAM (E '73, '74, '76)
14100–637–4-09DHIR–294–2x
15710–757–5-09DHIR–301–2x
15760–797–6-09DHIR–286–2x

THEIR DAM

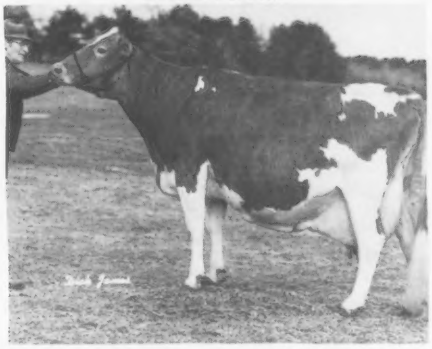

MERIT PREM MAYME
(E 3 TIMES–91.5)
10670–546–2-08DHIR–305–2x
14560–808–3-11DHIR–359–2x
13340–751–5-01DHIR–305–2x
16070–908–6-02DHIR–334–2x
19830–1125–7-03DHIR–365–2x
18720–1003–8-07DHIR–365–2x
1st Produce of Dam, Conn. State Guernsey Show, 1972, 1973.

Our other EXCELLENT – EDISTO FARMS DF VALREE (E '76, '77)
13450–605–4-00DHIR–305–2x; 13980–719–5-02DHIR–336–2x

We classified in 1977 – 8 by "DARIMOST" – 7 were VERY GOOD – 1 DESIRABLE
4 By "PRINCE" – 1 EXCELLENT – 3 VERY GOOD

The last son of "MAM" – MERIT CHOICE MATT – Born 8/25/76, a son of Kellogg Minnies Choice, USDA 5/77–93 daughters, 41 herds, PRED. DIFF. +1345 LBS. MILK, +54 LBS. FAT, 79% RPT., **IS NOW AT EASTERN AI COOPERATIVE, INC., ITHACA, NEW YORK.**

We have a bull from this "MAYME" Family For Sale.
Send for information and pedigree.

We also have a good selection of females, all ages, available for sale.

We Still Do Commission Buying And Run A Few Sales
Call – You'll Like Our Service

Old Farms
T.B. Accredited 1011
Bang's Free 1211

MERIT GUERNSEYS

GOLDEN GUERNSEY

Farmington, Conn. 06032
Dick and Polly Merritt, Owners
Tel. 203--677-1583
Arline Carlson, Herdsman

"DARIMOST" DID A GOOD JOB FOR US

A Few Of Our "DARIMOST" Daughters – Actual Production

	MILK	FAT	AGE–DHIR	DAYS
Hilldale Dari Sally	14240	648	6-00	305–2x
Hilldale Dari Tiny	14510	606	6-07	303–2x
Hilldale Dari Jello	13460	662	5-06	305–2x
Hilldale Dari Sunny	16040	703	4-09	305–2x
Hilldale Dari Joy	13260	677	5-06	305–2x
Hilldale Dari Janet	13430	696	3-11	305–2x

We are breeding several of our "DARIMOST" daughters to Clovelly Top Hornet, USDA 5/77–244 daughters, 121 herds, Pred. Diff. +1312 lbs. milk, +35 lbs. fat, 91% rpt.

The first 3 by "TOP HORNET" averaged 50 lbs. MILK as 2-year-olds on their first tests and 58.1 on their second tests. **HILLDALE TH KAY**, a "Top Hornet" out of **Hilldale Dari Janet**, milked 52.4 on her first test and 62.5 on her second test. "Dari Janet" is by "Darimost" out of Hilldale Viking Jane, 9 lactations total 130,010 lbs. milk, 6,354 lbs. fat, 3,286 days.

"DOUBLE EMORY" is also working well on our "DARIMOST" daughters – TWO HIGH INDEX COWS FOR MAY, 1977. BOTH ARE OUT OF "DARIMOST" DAUGHTERS

	NO. RECS.	MILK	FAT	COW INDEX MILK	COW INDEX FAT	RPT.
Hilldale D E Joyce	2	15317	625	+899	+21	39%
Hilldale D E Kate	2	13737	554	+688	+11	40%

We Test – We Show – We Classify

We usually have a well-bred bull out of one of our good cow families available. ADD HILLDALE BREEDING TO YOUR HERD

Earl Wachholz
Winona, Minn. 55987
Tel. Lewiston 507–523-3437

GOLDEN GUERNSEY

HILLDALE FARM

HAVE YOU ORDERED YOUR SUPPLY OF SEMEN FROM THIS "DARIMOST" SON OF THE 4 TIME EXCELLENT – GOLD STAR DAM – 1975 LIEBERS TROPHY PRODUCTION WINNER?

CHEDCO MAMBYS DARIMOST

Born 10/11/74

Combines "DARIMOST" Quality and "LYRENE" Power!

Sire: Western Glow Darimost, AI Gold Star Sire

HIS EXCELLENT DAM

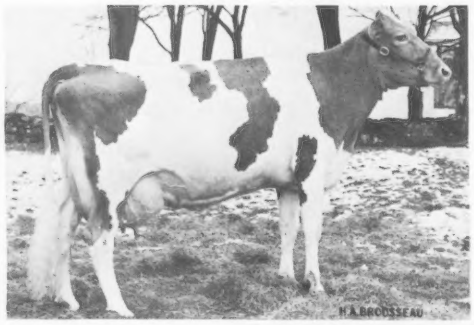

LYRENE MAESTROS MAMBY – E 4 TIMES
92 at 8 Years – GOLD STAR DAM

Lifetime production to January 1, 1976–187,595 lbs. milk, 9,267 lbs. fat, 4,238 days–2x. MAMBY is the 1975 Liebers Trophy Winner, presented for the living Guernsey with the highest official lifetime production. She is also the highest lifetime milk and fat producer for all breeds in Massachusetts for 1975. Dam of 2 sons and 6 daughters, 2 are Excellent, **Chedco Actors Matie (E–91 at 7 years),** 20300 – 1054 – 7-11DHIR – 365 – 2x; **Chedco Fabulous Mamby, E–91.0,** 13320 – 669 – 3-01DHIR – 305 – 2x, member of the Reserve All-American Best 3 Females in 1974, 1975.

Ph. 309–385-4832

STEWART HYBRIDS

Lizdan Hill Guernseys

Princeville, Illinois 61559

"DARI LAD" — IS SIRING PRODUCTION and TYPE

COGNIACS DARI LAD – Born 7/19/72

A "Darimost" son out of Fames Joy. He is owned jointly with Robert D. Sommers and Family, COGNIAC FARM, R.R. 3, London, Ohio

TWO OF OUR "DARI LAD" DAUGHTERS

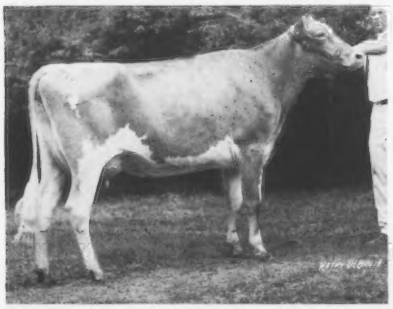

RINELAND MANOR LADS CLAIR
Born 10/8/74

On Test, 98 days, 2-07DHI, 4,520 milk, 154 fat, in progress.
SECOND 2-YEAR-OLD, SECOND IN THE FUTURITY, OHIO STATE FAIR, 1977.
She is a member of the Ohio State herd at the National, Madison, 1977.

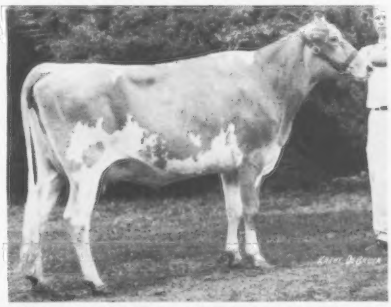

RINELAND MANOR LADS BILLIE
Born 8/9/74

Nearly dry, she has in 286 days, 2-03DHI, 10,620 milk, 481 fat, in progress.
GRAND CHAMPION, DIST. II SHOW, MANSFIELD, OHIO, 1977.

Both of these "Dari Lad" daughters are out of daughters of RINELAND MANOR PRINCE JASON, USDA Summary 5/77–10 daughters, in our herd, average 10989 lbs. milk, 548 lbs. fat, Pred. Diff. +159 milk, +14 fat, 20% rpt., 10 classified average 81.7 (new score).

3 TIMES E – DAM OF "DARI LAD"

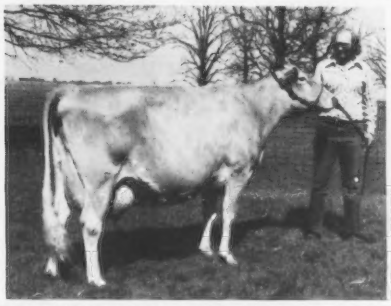

COGNIACS FAMES JOY (E–90 as a dry cow)
5 Excellent parts, all the rest VG–July 17, 1976.
Picture taken May, 1977. She will be 9 this September.
16300–764–5-03DHIR–305–2x
14690–633–6-07DHIR–305–2x

GRANDDAM OF "DARI LAD"

McDONALD FARMS C V JOYCE (VG–88.0)
July 17, 1976 with 3 Excellent parts, rump, rear udder and ligament.
Picture taken in May, 1977. She will be 14 this June.
14070–608–8-08DHIR–305–2x

"JOY" is by **Applebrook Fames Corporal,** AI Gold Star Sire. She was 1st 3-Year-Old, Ohio State Fair, North American Dairy Show, 1972. Senior and Grand Champion, Ohio State Fair, 1972. Reserve All-American 3-Year-Old, 1972. Second Dry Cow, 3 years and over, Ohio State Fair, 1973, First North American Dairy Show, 1973. First Aged Cow, Senior and Grand Champion, Ohio State Fair, 1974.

PLAN TO VISIT US – STOCK OCCASIONALLY FOR SALE

E. J. and Shirley Rinehart
Route 1, Galion, Ohio 44833
Telephone 419–468-1796

RINELAND MANOR FARM

Star Route 309, 10 miles west of Mansfield, 4 miles east of Galion.

VEGUITA GUERNSEYS

CLASSIFIED FOR THE 14th TIME IN 1977

57 HEAD . . . 3 EXCELLENT — 27 VERY GOOD — 22 DESIRABLE

6 Excellents In The Herd

ONE OF OUR EXCELLENTS

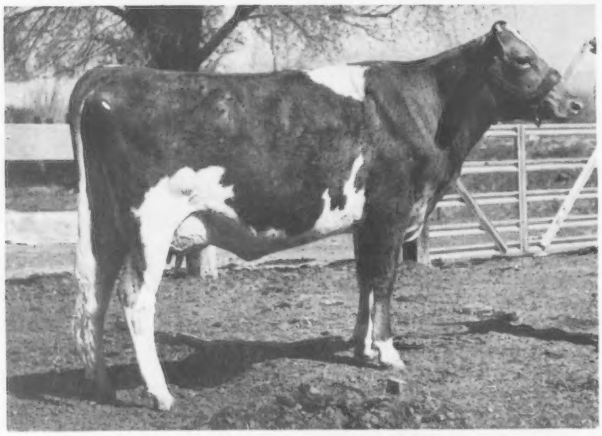

MARI MAC B CANDY – EXCELLENT '75, '77
Third generation of Excellents
13110–541–4-03DHI–305–2x
15070–574–5-03DHI–305–2x
14820–674–6-05DHI–305–2x

"Candy" Daughter

MARI MAC Q CHARITY – (VG–89 in 1977)
16380–607–4-07DHIR–305–2x

Another "Candy" Daughter – **Veguita MSS Cheer**, Fresh 2-03, milking 50 lbs.

A "Candy" Son being used heavily – **Veguita Financier Call**, born 4/15/76
Sire: Willow Spring Financier

"Candy" and her family, a valuable addition to our herd.

Come see us in 1977, 13 miles south of Belen, New Mexico on Hwy. 47.

Ralph Handley & Sons
David, Richard & Doug

VEGUITA GUERNSEY DAIRY
Tel. 505–864-8192

Star Rt. 1, Box 22C
Veguita, New Mexico 87062

A Few Of Our "T C TRANSFER" Daughters
Actual DHIR Records

	MILK	FAT	AGE	DAYS
NOLICHUCKEY TRANSFERS MICKEY	15890	766	2-04	305–2x
NOLICHUCKEY TRANSFERS ANITA	15440	719	2-03	305–2x
NOLICHUCKEY TRANSFERS ANDREA	14570	723	4-05	305–2x
NOLICHUCKEY TRANSFERS CARLENE	17030	593	3-11	305–2x

NOLICHUCKEY T C TRANSFER, USDA 5/77–158 daughters, 62 herds, **PRED. DIFF. +668 LBS. MILK,** +10 LBS. FAT, **83% RPT.**

A "TRANSFER" SON IS ALSO IN SERVICE
NOLICHUCKEY TRANSFERS SAM – Born 7/1/73

Dam: **Nolichuckey Butterfat Sandra,** 7 lactations total 118,040 lbs. milk, 5,940 lbs. fat, 2,754 days – 2x, including 17590 – 808 – 7-04DHIR – 305 – 2x.

A "PRINCE" SON OUT OF THE DAM OF "TRANSFER"
NOLICHUCKEY TRANSFERS PRINCE – Born 1/28/74

Sire: **Lyrene May Rose Prince**

Dam: **JMC Transfers Judy (E 3 Times)** 15120 – 854 – 4-08DHI – 305 – 2x; 13030 – 670 – 7DHIR – 305 – 2x

Gold Star Breeder
7 Times

James Edward Waddell
Phone 615–639-1759
Route 4
Greeneville, Tenn. 37743

NOLICHUCKEY FARM
Bangs and T.B. Accredited

DOUBLE A ACRES

Too Small for QUANTITY
But Large Enough For QUALITY

HERD ENROLLED ON TPE PROGRAM
***Avalon Wistar Delsie**
18960–968–6-0DHIR–329, in progress
Avalon Darimost Doodly
14490–698–6-07DHIR–305–2x
17250–833–6-07DHIR–365–2x
Spring Walk Masters Aggie
13300–521–3-04DHIR–305–2x

Our Rolling Herd Average For July, 1977, 14415 lbs. milk, 4.51%, 650 lbs. fat

We Breed To Top AI Sires
"TOP HORNET," "MINNIES CHOICE,"
"MAY ROSE PRINCE," "DOUBLE EMORY"

***"DELSIE" is bred to "Fayes Future"**

ABE and ADA YODER and FAMILY
Box 93, Mt. Eaton, Ohio 44659
Farm on State Route 241. south ¼ mile

Our Herd Sire
"BIG AL"
Res. A-A Bull Calf, 1974
MIDAS FAYVORS ALBERT
(still growing) Born 9/15/73
Weight 2,455 lbs. – Height 64¾"

Sire: **Housleys Dari Fayvor,** USDA 5/77–1083 daus. 375 herds, Pred. Diff. +626M, +31F, 98% Rpt.
Sire: **Western Glow Darimost,** AI Gold Star Sire
Dam: **Fox Run AFC Faye (E–95.5)**
All Time Guernsey Milk and Fat Champion
5 consecutive national class leading records
32110–1397–5-04DHIR–365–2x
31040–1736–6-06DHIR–365–2x
Dam: **Midas Maestros Lois**
12350–572–4-06DHI–305–2x
Sire: **Price Black Kubilee Maestro**
A son of "Nance" out of **Price Black Princes Kubilee (VG) 5 records total 122,388M, 5,424F, 1794days – 2x, all were consecutive national class leading records, first for milk.**

NOW IN OUR HERD . . . BAY MEADOW COUNTS HOLLY, lifetime production, 133,010 lbs. milk. **She is dam of Midas Alberts Big Betty,** born 1/25/77 and bred back to **"ALBERT."**

ALBERT SEMEN IS AVAILABLE

Howard A. Jacobs
Gerald B. Jacobs
Phone 748-2375

MIDAS FARM
13480 Highway 104
Herald, CA 95638

TAG LANE GUERNSEYS COMBINE PRODUCTION + TYPE
★ DOUBLE GOLD STAR HERD, 1976

PRODUCTION IS UP

1975 – 58 DHIR records averaged 13675 lbs. milk, 624 lbs. fat, ME–305–2x

1976 – 57 DHIR records averaged 14287 lbs. milk, 663 lbs. fat, ME–305–2x

A Homebred Herd Sire

TAG LANE PRINCE BOLD

Born 9/10/74

A "Prince" out of a "King Hal," Grand Champion Bull, Jefferson Co. Fair; First Bull Calf, Wis. State Fair, World Dairy Expo, 1975. Res. Jr. Ch., World Dairy Expo, 1975; 6th National Guernsey Show, Columbus, 1975. 1st Sr. Yearling, Junior & Grand Champion, S.E. Wis. Parish Show, Jefferson County Fair & Wis. State Fair, 1976. Grand Champion, S.E. Wis. Parish Show, 1977. Sire of 1st and 2nd place Junior Calves at Jefferson Co. Fairs, 1977 (9 in class). In three years of showing he has never been beaten in his class. His daughters are of the same quality.

Dam Of "PRINCE BOLD"

VALLEYLAND BONDA, (VG 4 TIMES)

Member HM All-American Produce, 1968. First 2-Year-Old and Best Uddered Minn. State Fair, 1968; 2nd 2-Year-Old, National Dairy Cattle Congress, 1968. First 2-Year-Old, S.E. Minn. Parish Show, 1968. Member of First Sr. Get of Sire, Minn., NDCC, 1968.

2-05–305–2x 12020 5.0% 596 DHIR
3-08–305–2x 14110 4.5% 632 DHI
4-08–305–2x 14117 4.6% 650 DHI
5-08–305–2x 16614 4.6% 771 DHI
6-09–305–2x 17708 4.6% 809 DHI
7-11–305–2x 13350 4.3% 575 DHIR
9-01–365–2x 21930 4.3% 926 DHIR

Lifetime 7 lactations, 121,003 lbs. milk, 5,524 lbs. fat, 2,607 days.

PATERNAL GRANDDAM TO "PRINCE BOLD"

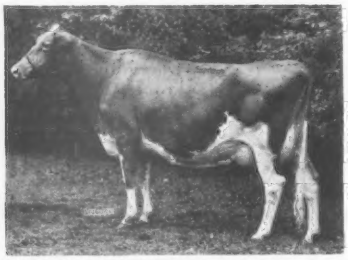

LYRENE EMORYS POLLY (E–93.0)

Senior and Grand Champion, Mich., 1962. 8 lactations total 110,744M, 5,694F, 2,838 days.

15380–767–4-04DHIR–305–2x
15760–780–5-07DHIR–305–2x
16670–848–7-04DHIR–305–3x
14910–774–8-04DHIR–305–2x

MATERNAL SISTER TO "PRINCE BOLD"

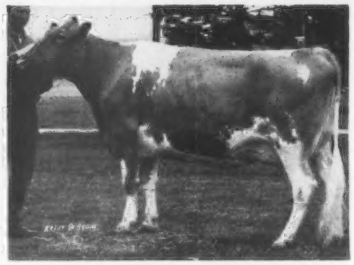

TAG LANE C BONITA (VG)

15893–861–2-01DHI–365–2x

She is also a maternal sister to –

TAG LANE POLLY BONETTE (VG)

13720–592–2-07DHIR–305–2x
21040–968–3-08DHIR–365–2x

We are also breeding to TAG LANE F MAJOR, born 5/13/73

Sire of First Place Senior Calf at Jefferson Co. Fair, 1977

Sire: **Dutch Mill Champions Future,** USDA 5/77–14 daughters, 3 herds, average 12962 – 551 – ME, Pred. Diff. +303M, 27% rpt. We are breeding some to this "Champion" son of "Fern."

Dam: **Kuhtzdale L Maude (VG)** 16613 – 932 – 7-00DHI – 331 – 2x, **she is also the dam of Tag Lane Fore Maude (VG)** *23300 – *1095 – 3-05DHIR – 365 – 2x, National Class Leader, 1st M, 4th F, when made.

BREED TO "PRINCE BOLD" — SEMEN AVAILABLE

TAG LANE FARM
Thomas A. Griswold and Family
Route 1, Box 257A
Ixonia, Wisconsin 53036

Plan To Visit Our Herd – Visitors Always Welcome

Telephone 414–261-9067

Located 2 miles north of U.S. Hwy. 16 on River Valley Road.

PRODUCTION + TYPE + COW FAMILIES

That's what you'll find at VALLEY VIEW

9th Highest DHI Guernsey Herd In Pennsylvania In 1976

86.0 Cows Averaged 12197 Lbs. Milk, 593 Lbs. Fat, Actual

HERD CLASSIFIED 3 TIMES – HERD IS RICH IN THE BLOOD OF THESE 3 FAMILIES

The "Rheba" Family

VALLEY VIEW ACMES ROBIN, USDA May, 1977 – 8 records average 15756 lbs. milk, 608 lbs. fat, COW INDEX: +832M, +14F, 46% rpt. **A daughter of Nyala Majestys Acme out of Valley View Farms Reba. "ROBIN"** is dam of **Valley View Princess Rachael,** 12230 – 552 – 2-06DHIA – 305 – 2x; 14242 – 619 – 3-07DHIA – 305 – 2x. She is also a maternal sister to **Valley View Gourmet Ruth,** 16045 – 760 – 7-08DHIA – 305 – 2x. **Valley View Apollos Ruby (VG),** 12374 – 589 – 2-05DHI – 305 – 2x, is from this same "Reba" family.

The "Echo" Family

VALLEY VIEW FLASH ELLIE, 15767 – 820 – 9-06DHIA – 305 – 2x. **"ELLIE" is the dam of Valley View Emorys Esther,** 14134 – 708 – 5-01DHIA – 305 – 2x, and **Valley View Masters Edith,** 17335 – 824 – 5-04DHIA – 305 – 2x. **Valley View Ormonds Emily,** 15541 – 641 – 5-08DHIA – 305 – 2x, **is a maternal sister to "ELLIE."**

The "Josie" Family

VALLEY VIEW FLASHS JODY, 15101 – 742 – 6-03DHIA – 305 – 2x; 14821 – 689 – 7-06DHIA – 305 – 2x. **She is a daughter of Goldies Josie.**
3 Granddaughters of Goldies Josie – Valley View Flashs Joelyn, 4 records over 14,000 lbs. milk include 15300 – 739 – 3-08DHIA –305 – 2x; **Valley View Hals Julie,** 15200 – 751 – 5-06DHIA – 305 – 2x; **Valley View Dari Josie,** 14018 – 705 – 3-04DHIA – 305 – 2x.

We Breed To TOP AI SIRES . . . Bulls like HOUSLEYS DARI FAYVOR, WOODACRES SULTAN, NOLICHUCKEY T C TRANSFER, FOREMOST TOP JOLLY

STOCK OCCASIONALLY FOR SALE!

Send for our list of available cows and heifers

Wilcox Bros.
H. Rosa Wilcox and son, Kevin
Benjamin Wilcox
Phone (717) 673-8138

VALLEY VIEW FARM

5 miles east of Canton, parallel to Route 414
RD 1, Canton, Pa. 17724

4 Of Our High Index Milk Cows

LYRENE PRINCES ROSEBUD, USDA 5/77–5 records average 17235 lbs. milk, 820 lbs. fat, COW INDEX: +826M, +44F, 45% Rpt. SHE IS THE DAM OF OUR HERD SIRE – **ELMWOOD ROSE WISTAR** – His two nearest granddams are pictures below.

ELMWOOD EMORYS GEM, USDA 5/77–3 records average 15288 lbs. milk, 620 lbs. fat, COW INDEX: +904M, +21F, 42% Rpt.

ELMWOOD FARGO ESTER, USDA 5/77–1 record, 14433 lbs. milk, 654 lbs. fat, COW INDEX: +660M, +24F, 33% Rpt.

WILGEO D E ANGIE, USDA 1/77–2 records average 17829 lbs. milk, 682 lbs. fat, COW INDEX: +1093M, +25F, 39% Rpt.

Our "Rose Wistar" bull is sired by Lyrene Wistars Deacon, USDA 9/77–32 daughters, 15 herds, average 12604 lbs. milk, 615 lbs. fat, PD +1219M, +68F, +$145, 57% Rpt.

ROSE WISTAR'S DAM'S DAM

HOMINY HILL BEAUTY ROSEBUD (VG)
14090–685–3-04DHIR–305–2x
RESERVE ALL-AMERICAN 2-YEAR-OLD, 1965
She is also the dam of–
LYRENE CHUMS RADAR, USDA Summary 5/76–11 daughters, 7 herds average 11722 – 530 – PRED. DIFF. +369 LBS. MILK, +10 LBS. FAT, 36% Rpt., 7 classified average 85.8.

HIS SIRE'S DAM

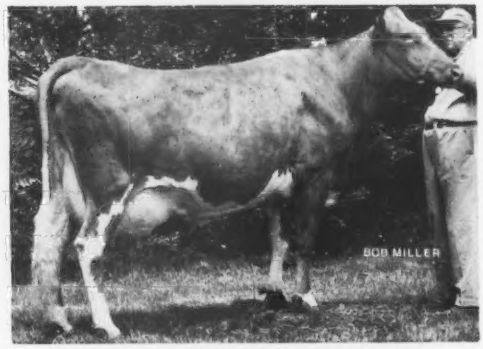

LYRENE PRINCES DELLA (E)
13290–664–3-00DHIR–305–2x
14190–686–4-09DHIR–305–2x
13450–669–5-09DHIR–305–2x
13380–665–6-09DHIR–305–2x
13010–645–8-11DHIR–305–2x
A daughter of Lyrene May Rose Prince, AI Gold Star Sire

Also In Service . . . ELMWOOD R W ARMAND, born 11/27/75. **Sire: Elmwood Rose Wistar, (a "Deacon" son of "Rosebud" – see above)**

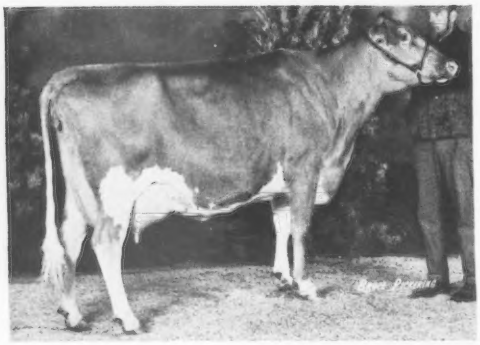

DAM OF "ARMAND"
Tannery Hill Champions Amanda–E Twice
92.5 in 1976
All-Canadian 2-, 3-, 4-Year-Old
HM All-American 4-Year-Old, 1974
12895–563–2yrs.–305–2x (Can.)
12430–560–3-06DHIR–305–2x
17380–742–5-00DHIR–305–2x
12750–563–6-00DHIR–305–2x

STOCK OCCASIONALLY FOR SALE

We are located 4 miles north, 2 miles east of Frankenmuth. Visitors Always Welcome

ELMWOOD FARMS GOLDEN GUERNSEY **Frankenmuth, Michigan** 48734

WALTER and RALPH FRAHM

GOLD STAR HERD, 1964, 1965
GOLD STAR BREEDER 1967

WALT FRAHM, OLive 2-6615
RALPH FRAHM, OL 2-6645

Wherever You Find Them

The "DEACONS" Are The Right Kind And They Please Their Buyers!

TWO IN THE 1977 GUERNSEY-CONVENTION SALE

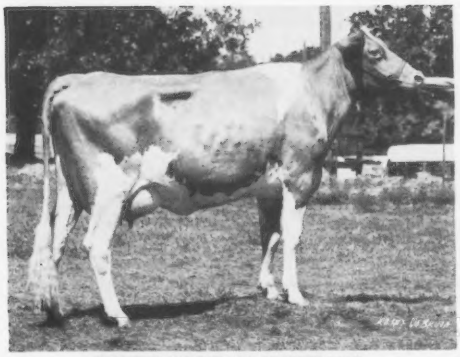

ROES MOR D C HILDA

Bred and consigned by Orie Roeschley, Flanagan, Illinois. Born 10/11/74, calved in July, 1977. On test.

Purchased by Mr. and Mrs. Jimmy B. Meyers and Family, R.1, Lewiston, Ohio for $2,350.

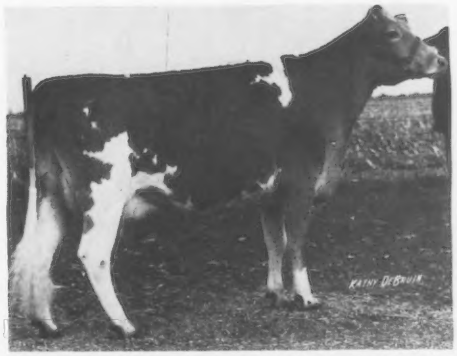

PARK LAWN DEACONS PRINCESS

Bred and consigned by Laesch Bros., Normal, Illinois.

14390–707–2-06DHIR–305–2x

USDA 4/77–1 record, 15772M, 790F, +852M, +46F, 26% Rpt.

Purchased by William and David Kyle, Whitewater, Wis. for $2,350.

The Bull That Puts It All Together — HIS PROOF CONTINUES TO GO UP

LYRENE WISTAR DEACON, USDA Summary 9/77, 32 daughters, 15 herds, 31% records in progress, none culled, PRED. DIFF. +1219 MILK, +68 FAT, 57% Rpt., +$145.

He is now FIRST FOR FAT — + 68 FAT

FOURTH FOR MILK — + 1219 MILK

FIRST FOR DOLLARS + $145

BREED TO "DEACON" — you'll be glad you did! SEMEN AVAILABLE THROUGH CURTISS BREEDING SERVICE.

Members of Lyrene Wistar DEACON Syndicate

Myron Erdman & Family, Chenoa, IL
Laesch Bros., Normal, IL
Roger Laesch, Bloomington, IL
Muehling Meadows, Cissna Park, IL
Roeschley Bros., Flanagan, IL

TOTAL PERFORANCE

Sires From

"The Results People"

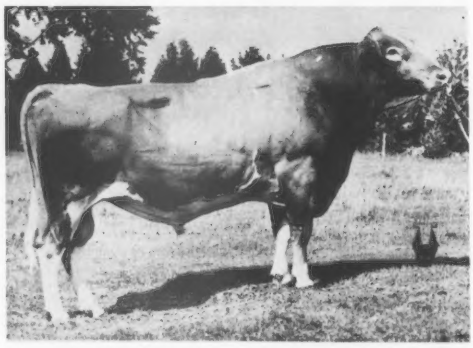

Nances Leader of Maple Vue +1,071 M

USDA 5/77 157 daus., 58 herds average
11375 M, 4.4%, 497 F,
PD +1071 M, -.31, +19 F, +$82 83% R

Leader should be used on strong cows needing more dairyness. He'll improve front, rump and rear udder. Also improves size and scale. His classification average of 84.0 on 28 daughters is evidence of his type improving capability.

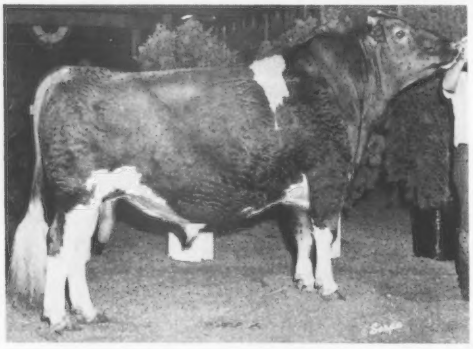

Neslekcim Fortunes Keno +687 M

USDA 5/77 25 daus. in 6 hds. av.
12,731 M, 4.67, 581 F
PD +687 M, -.06, +26 F, +$67, 41% R

Keno is another strength improver that should be used on weak cows needing strength and increased production. Early indications are that Keno daughters are medium size with strong front ends and lots of production. His 15 classified daughters average 83.7.

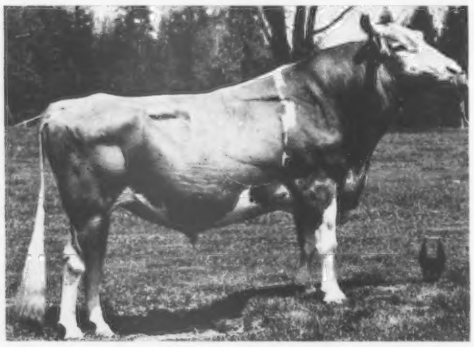

Wyno Fame's Jason +531 M

USDA 5/77 140 daus. in 50 hds. av.
10,980 M, 4.5, 489 F
PD +531 M, -.21, +4 F, +$35, 80% R

Midwest evaluations show Jason to be a solid type improver, being above breed average on all traits. He'll improve angularity, body, top, rump and legs and is correct on udder traits. An average of 83.3 on 46 classified daughters indicates his type-transmitting ability.

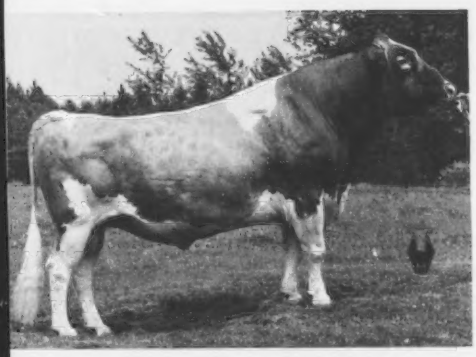

Chenango Farm Gallant +301 M

USDA 5/77 49 daus. in 4 hds. av.
12,099 M, 4.9, 596 F
PD +301 M, +.02, +16 F, +$34, 39% R

Gallant has been most popular because he not only does an excellent job on type, but he improves fat test, too. He's at or above breed average on all traits except body. He's especially good on front, rump and fore udder. His 21 classified daughters average 83.3.

Here's a top pair of maternal brothers you should be sampling in your herd!

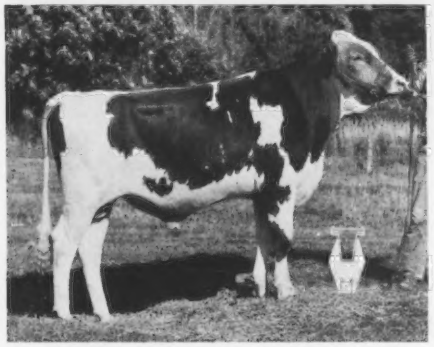

Welcome Fancy Top Dollar

Sire: Clovelly Top Hornet
PD 5/77
+1,312 M, -.25, +35 F, 91% R

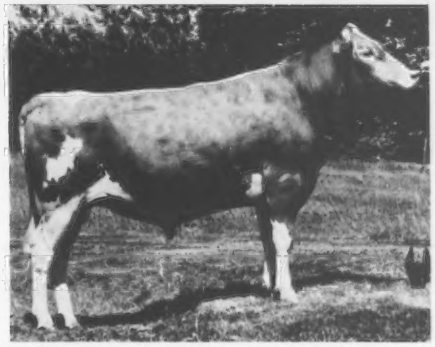

Welcome Fancy Money Maker

Sire: Welcome Flashs Hollirex
PD 5/77
+758 M, +.10, +46 F, 98% R

Their dam – the great Colebrook Farms Valors Fancy

Excellent 4 times; Gold Star '73; 9 records average 18,412 M, 782 F; Cow Index +1,253 M, +35 F, 46% R; 5 records over 20,000 M, 900 F; Top record 8-11, 365d, 24,140 M, 995 F; Lifetime over 200,000 M. Her sire Fairlawn Muriels Valor PD +691 M, +10 F.

NATIONAL ASSOCIATION OF ANIMAL BREEDERS
NAAB
Know Your Semen Supplier

No matter what your herd needs, the Midwest MoneyMaters can provide it. For complete type, production and pedigree information, and a copy of our latest Mating Guide and Sire Directory, contact your nearest Midwest representative.

MIDWEST BREEDERS COOPERATIVE

SHAWANO, WISCONSIN 54166 – PHONE (715) 526-2141

MB®

MILK BY "CHOICE"

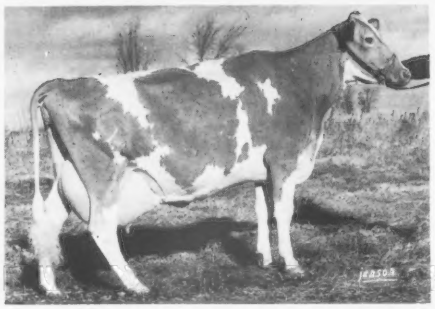

Maple Row Fay (D)
- 18370M – 781 F – 4-09DHIR – 305–2x
- Cow Index 5/77: +1408M, +55F, 39% Rpt., +$140
- Her son by Woodacres Sultan is Junior Herd Sire, born 9/13/76
- Bred to Welcome Flashs Hollirex

Minnies "Choice" Daughters

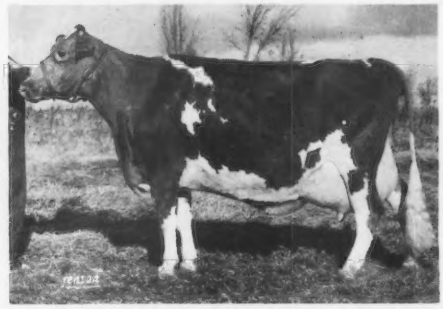

Maple Row Fawn (VG)
- 16090M – 685F – 5-02DHIR – 305–2x
- Cow Index 5/77: +1109M, +41F, 38% Rpt. +$108
- Bred to Sande Hill Double Emory

We breed to Top AI Sires — "Top Hornet," "Maverick," "Top Jolly," "Choice"

Wendell G. Bubar
Corey M. Bubar & Son
R. 1, Saint Albans, ME 04971
Phone 938-4723

MAPLE ROW FARM

Farm is east on 43, 1st road on right after leaving Saint Albans.

PIONEER LANE FARM

Paul Raisanen, R. 1, Box 46, Cokato, MN 55321
3 miles north of Cokato on Co. Rd. 3 to Pioneer Log Cabin, turn west at cabin, to the first farm – look for the round barn. Phone (612) 286-5888

Best wishes and sincere thanks to Bert and Gert Schwinghamer, Albany, Minn., on the purchase of "Dari Rowena" in the 1977 Minnesota State Sale.

PIONEER LANE DARI ROWENA (VG)
2-03DHI–305–10380–475
3-04DHI–305–11512–588, Prod. Index 108

Remaining in our herd – 3 MATERNAL SISTERS, all strong in the blood of "DARI-MOST"

PIONEER LANE DARI RAVEN (VG)
3-01DHI–305–9810–467
4-01DHI–305–11140–565
Full sister to "ROWENA"

PIONEER LANE DARI BOY REGINA
Just fresh with her first calf

PIONEER LANE GERT, born 2/6/76
She by Schwinghamer Farm Quantity

We breed to "QUANTITY," "SULTAN," "PETALS PRINCE," and "MAVERICK"

Our Rolling Herd Average
12150 lbs. milk, 564 lbs. fat

STOCK OCCASIONALLY FOR SALE

We're Proud Of Our Second Herd Classification On May 25, 1977

17 HEAD – ALL ABOVE THE LINE
8 VERY GOOD – 9 DESIRABLE

TWO DAM–DAUGHTER PAIRS THAT HAVE ALL CLASSIFIED VERY GOOD FOR US

Dam: Nordin Farm Joy Lee
Daughter: Ekey Farms Emory Pride N Joy

Dam: Sedina Farm Amy
Daughter: Ekey Farms Princes Amanda

We are currently breeding to KELLOGG MINNIES CHOICE, EDISTO FARMS FAVORITES BONUS and HOUSLEYS DARI FAYVOR

Visitors are always welcome. Our farm is 10 miles north of Warren, Pa. on old Route 62 and 5½ miles from Frewsburg, N.Y., south on old Route 62.

DONALD EKEY AND FAMILY
R.R. 2, RUSSELL, PA 16345
Phone (814) 757-9918

GOLDEN HARVEST FARM Bridgewater, Conn.

1936 — 1977

Congratulations — Eugene Weber, GENEGLOW FARM, Kendallville, Indiana On The New Proof On Your Sire —

GOLDEN HARVEST DARI JUGGLER

Himself

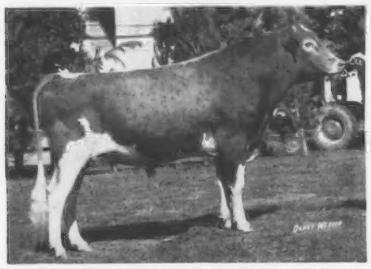

GOLDEN HARVEST DARI JUGGLER
Born 3/6/72
First Aged Bull, Senior and Grand Champion, Indiana State Fair and Midwest Classic, 1975.

His Dam

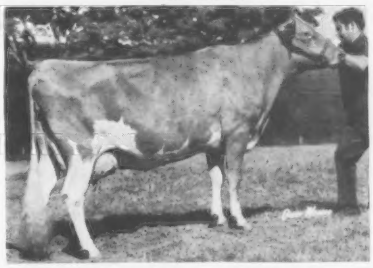

GOLDEN HARVEST ACME JULIA (E)
16250–723–Jr4DHIR–305–2x
1 Excellent and 2 Very Good Daughters

A "Darimost" From Our Great Julia Family

DARI JUGGLER'S PROOF KEEPS ON GOING UP

USDA 5/77–His first 10 daughters average 13080 lbs. milk, 569 lbs. fat. **PRED. DIFF. +347 LBS. MILK,** +5 Lbs. Fat, 17% Rpt.

USDA 9/77–16 daughters, **PRED. DIFF. +564 LBS. MILK,** +14 Lbs. Fat, 20% Rpt.

Our Junior Herd Sire Is A "TOP HORNET" From This Same JULIA Family
GOLDEN HARVEST T H JULIAN
Born 6/11/75

Sire: **Clovelly Top Hornet,** USDA Summary 5/77–244 daughters, 121 herds, **PRED. DIFF. +1312 LBS. MILK,** +35 lbs. fat, 91% Rpt.

Dam: **Golden Harvest Dari Jubilant (VG)** 11390 – 541 – 2-04DHIR – 305 – 2x, **ALL-AMERICAN and ALL-CANADIAN Junior Yearling, 1973.**

Another TOP HORNET

FOR SALE — GOLDEN HARVEST T H SUPER

Born 1/5/77

Super's Dam

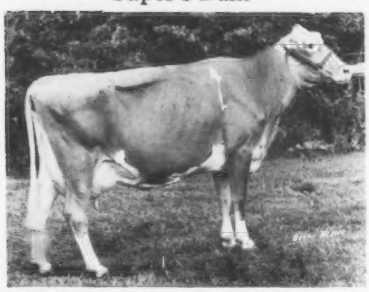

HICKORY RIDGE TOP SUZIE (E)
12770–593–4-00DHIR–305–2x
14100–635–5-00DHIR–305–2x

"Super" has two Maternal sisters
Golden Harvest Dari Suzanne (VG)
13450–637–4-03DHIR–305–2x

Hickory Ridge P Zelda (VG)
14021–749–4-00DHI–305–2x
Owned by Carrie Chickering

Telephone: New Milford, 203–354-5432 — Farm 1½ miles east of Bridgewater, Conn. 06752

F. W. McCANN
Owner

OSCAR D. CRABTREE
Manager

CO-HILL FARMS

FAVA BROS., Joseph M. and Louis D. Fava
Scenery Hill, Pa. 15360

RD 1, Box 327
Phone: 945-6682

HERD CLASSIFIED FOR THE 3rd TIME IN 1977

40 HEAD . . . 2 EXCELLENT – 16 VERY GOOD – 20 DESIRABLE
11 by Favas C Sampson were ALL Above The Line

Our Excellents

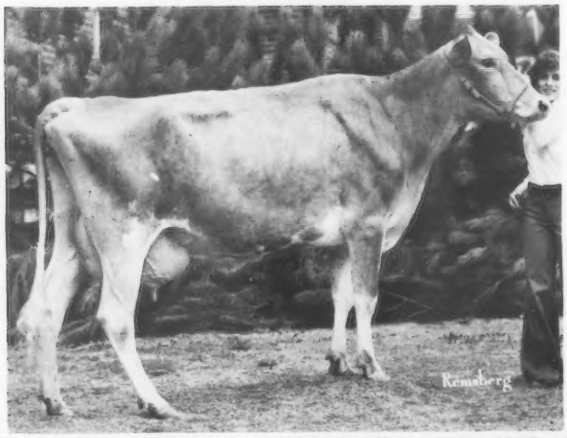

APPLEBROOK CORPORALS CASS, Excellent, 1975, 1977–91.0
13863–718–2-09DHI–328–2x
11526–686–3-08DHI–305–2x
12066–623–4-08DHI–305–2x

SENIOR AND GRAND CHAMPION OF THE PENNSYLVANIA FARM SHOW IN 1976 AND AGAIN IN 1977. ALSO, SENIOR AND GRAND CHAMPION IN THE JUNIOR SHOW AT THE FARM SHOW IN 1976 AND AGAIN IN 1977. CHAMPION UDDER, PENNSYLVANIA FARM SHOW, 1977. "Cass" and her full sister, Applebrook Corporals Cassie, were the First Produce of Dam at the Pennsylvania All-American, 1976 and the Pennsylvania Farm Show, 1976, 1977.

HALMAR KING DOLL, EXCELLENT 3 TIMES, 1974, 1975 and 1977–91.0
12372–568–2-02DHI–305–2x; 14756–679–3-03DHI–304–2x; 15004–713–4-02DHI–305–2x
19695–911–7-02DHI–365–2x; 18061–831–8-02DHI–305–2x; 16129–679–9-02DHI–305–2x

Sire: Chedco Janets King, AI SILVER STAR SIRE, a son of Fairlawn K Dairy King out of Fairlawn Actors Janet (VG), 16201 – 781 – Jr4 – 365 – 3x, also dam of Chedco K Janet (E) 17531 – 1019 – 5yrs – 365 – 2x; 15607 – 881 – 8HIR – 305 – 2x; 15704 – 864 – 9HIR – 305 – 2x; 15460 – 850 – 11DHIR – 305 – 2x, she dam of Chedco Actors Janet, 114,681 lbs. milk, 6,225 lbs. fat, 2,687 days.

Dam: Halmar Gabriels Doris, 11449–540–4-03DHIA–293–2x.

"DOLL" is the dam of "BIG TEX!"
Now At Atlantic

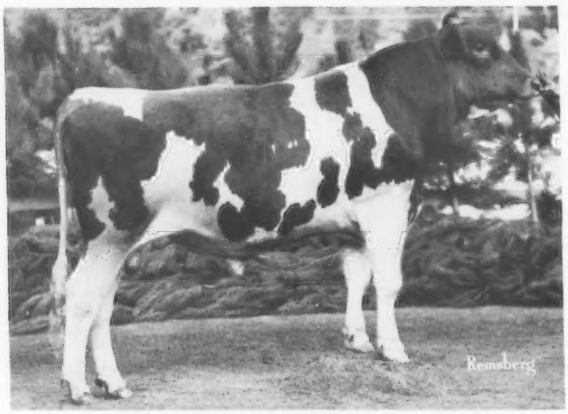

CO HILL FARMS TH BIG TEX, Born 7/5/75
First Bull Calf, Junior and Reserve Grand Champion, Pennsylvania All-American, 1976

Sire: Clovelly Top Hornet, USDA Summary 5/77–244 daughters, 121 herds average 11790 lbs. milk, 522 lbs. fat, ME – 305 – 2x, PRED. DIFF. +1312 lbs. milk, +35 lbs. fat, 91% rpt.

We breed to Top AI Sires – "CORPORAL," "TOP HORNET," "DARI FAYVOR," "SULTAN," "WINSTON," AND "T C TRANSFER"

DAN-BA-LEE A F C GEORGE GOES TO SELECT SIRES

Born 12/1/76

Sire: Applebrook Fames Corporal
Dam: Dan-Ba-Lee Emory Ginny (VG–85 new system)
*19220–*903–2-08DHIR–365–2x, 10th Milk, 10th Fat
Projected 23000–930–3-09DHIR–365–2x
Cow Index: 2 records 17821–746, +1113M, +32F, 39% Rpt.
Should be a Gold Star Dam in 1977

EXCELLENT TWICE

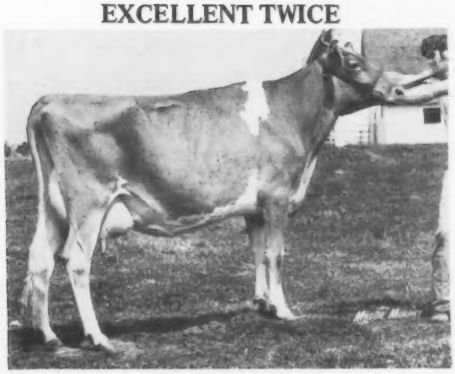

METZGER FARMS C DOLLY (E '75, '77)
17490–815–4-04DHIR–305–2x
17610–806–5-08DHIR–365–2x
EXCELLENT IN STATURE
Due 1/5/77 to "Minnies Choice," if a son he will be available.

A Daughter –
METZGER FARMS VALET DOLET
(IN OUR HERD)
VG–86, new score, E in stature
11390–537–2-06DHIR–305–2x

Two Sons –
DAN BA LEE FINE DANCER
Born 4/13/75
Sire: Maple Manor Financier
First calves born in March, 1977
DAN BA LEE LYLE DUDE
Born 9/1/76
Sire: Dan Ba Lee Prince Lyle
A son of "Prince" out of Kerr Hill Ida Lydia
(pictured opposite)

PATERNAL GRANDDAM OF "LYLE DUDE"

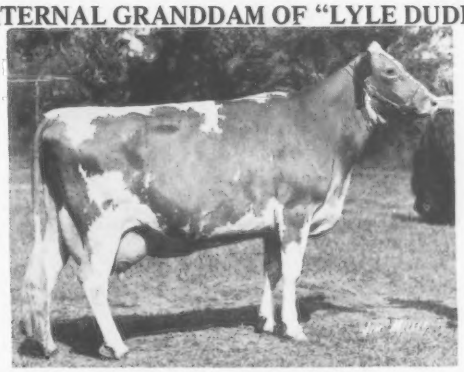

KERR HILL IDA LYDIA (E)
14760–740–3-01DHIR–305–2x
3rd Aged Cow, North American, 1974.
Lydia's daughter DAN BA LEE N LOU (VG)
16750–756–3-08DHIR–361–2x
Lydia is dam of Dan Ba Lee Prince Lyle, he sire of Dan Ba Lee Lyle Dude, son of "Dolly."
Lydia was 3rd high female in the 1972 Kentucky National Sale, purchased by Claude B. Newman, Jr., Philpot, Ky. 3rd Aged Cow, North American, 1974.

SEMEN WILL BE AVAILABLE SOON
DAN BA LEE LYLE DUDE
Add the blood of "C DOLLY" and "IDA LYDIA" to your Herd and Breeding Program.

PRODUCTION and TYPE

DAN-BA-LEE GUERNSEYS HAVE BEEN IN THE TOP 10 HERDS FOR MILK FOR THE PAST 3 CONSECUTIVE YEARS

★ GOLD STAR BREEDER IN 1975

1974 . . . 79 DHIR records averaged 13005 lbs. milk, 603 lbs. fat, ME–305–2x **10th PLACE** (75–125 records)
1975 . . . 65 DHIR records averaged 14142 lbs. milk, 638 lbs. fat, ME–305–2x **9th PLACE** (50– 75 records)
1976 . . . 65 DHIR records averaged 13337 lbs. milk, 607 lbs. fat, ME–305–2x **8th PLACE** (50– 75 records)

DAN-BA-LEE FARM

Located 2½ miles north of Cadiz on Road 500 W or 40 miles NE of Indianapolis.

Mr. & Mrs. Daniel W. Baker & Family, R 2, Middletown, Ind. 47356
Tel. 317–722-4203

Visitors always welcome.

Robert A. Baker
Tel. 317–722-4230

OFFICIAL DHIR PRODUCTION RECORDS

Requirements for publication in this section: Minimum of 270 days in length and 13,124 pounds milk, M. E. 305-2X basis. The records of cows in a herd owned by individuals other than the herd owner are published under the herd owner.

HERD OWNER Name of Cow	Dam	Sire	ACTUAL RECORD Age	Days	Milk	Fat
		ARIZONA				
*SHAMROCK FARMS COMPANY, TUCSON						
NESLEKCIM MAJESTYS JULIANN	NESLEKCIM T C JANICE	NESLEKCIM BILLYS MAJESTY	10-04	305-2X	15680	627
ADOHR WATCHFUL P CHRISTINA	ADOHR PINNACLE CHRISTINA	SHAMROCK BON WATCHFUL	7-01	305-2X	14860	656
SHAMROCK R CASSIE	SHAMROCK TRAVELER CARMA	ADOHR PRINCE ROSEDALE	5-10	305-2X	12930	570
SHAMROCK SAMBO PAMELA	FOUR FIRS PRICILLA	SHAMROCK BRILLANT SAMBO	5-05	305-2X	15080	667
SHAMROCK ROSEDALE BANBI	PARADISE D B CHERRY	ADOHR PRINCE ROSEDALE	5-05	292-2X	13630	559
ADOHR MORGAN ARTIGIRL	ADOHR ROSEDALE ARTIGIRL	LONE PALM C MORGAN	2-11	292-2X	14020	633
ADOHR FORTYNINER QUEENIE	ADOHR ANGER QUEENIE	SHAMROCK CHAMPION FORTYNINER	2-10	305-2X	12400	602
ADOHR MORGAN FAITHY	ADOHR ROSEDALE FAITHY	LONE PALM C MORGAN	2-07	305-2X	15380	622
ADOHR MEDLEY SHURRAY	ADOHR PRINTER SHURRAY	ARIZONA FARMS CREAMS MEDLEY	2-06	305-2X	11300	533
ADOHR D FORTUNE ANGELETTE	ADOHR JANMAN ANGELETTE	GRAIN MEADOW D FORTUNE	2-05	305-2X	12940	540
SHAMROCK DARI LUCY	NESLEKCIM FORTUNES LUCY	WESTERN GLOW DARIMOST	2-06	305-2X	11200	498
SHAMROCK G PEGETTA	ADOHR LAFAYETTE PEGETTA	SHAMROCK DARIMOST GARNET	2-04	305-2X	11600	527
*HENDERSON STOCKTON, ARIZONA FARMS GUERNSEYS, PHOENIX						
ARIZONA FARMS SUNRISE SOS ORLA	ARIZONA FARMS SOSELITE ORLA	ARIZONA FARMS SUNRISE	3-11	305-2X	12000	554
		CALIFORNIA				
*CALIFORNIA POLYTECHNIC STATE UNIVERSITY, SAN LUIS OBISPO						
POLY HAL BETHENE	POLY INDEX BEVANA	MULHOCAWAY BUTTERFAT KING HAL	7-04	305-2X	13700	629
*GEORGE H CLEVER, CLEVERLANDS, TRACY						
CLEVERLANDS GOLDEN RACHAEL INA	CLEVERLANDS NANCES RACHAEL	GAYOSO VIEW GOLDEN FAME	9-08	284-2X	11980	537
CLEVERLANDS OPTIMIST JANIE	CLEVERLANDS NANCE BOYS JANE	CLEVERLANDS V FAME OPTIMIST	6-06	305-2X	16240	630
CLEVERLANDS DARIMOST SUGARBABY	CLEVERLANDS CHAMPS SUGAR	WESTERN GLOW DARIMOST	6-00	305-2X	14000	561
CLEVERLANDS NANCY ROSE BERYL	CLEVERLANDS ELDORADO ROSEBUD	CLEVERLANDS DARIMOST NAT	4-09	305-2X	14750	603
CLEVERLANDS A ORDWAY EMMALYN	CLEVERLANDS ZENITH EMMALYN	CLEVERLANDS AMBER ORDWAY	3-10	305-2X	14500	549
CLEVERLANDS FOND RACHELLE ANN	CLEVERLANDS GENERALS RACHELLE	WOODACRES FOND PRINCE	2-11	304-2X	14180	545
CLEVERLANDS BIERY DORELTA ANN	CLEVERLANDS D INDEX DORELTA	LINDEANS BABETTES BIERY	2-00	305-2X	15550	671
*CALIF STATE UNIVERSITY, FRESNO						
FSC DAYLOS FLASH VERITY	F S C FLASHS WARRIOR VERITY	BAY MEADOW DAISYS DAYLO	7-04	298-2X	13130	721
*DONALD GIACOMINI, CLOVER JACK GUERNSEYS, FERNDALE						
SHAMROCK DARI MARGE	PRAIRIE BLOOM MARGO	WESTERN GLOW DARIMOST	6-11	305-2X	14390	667
ADOHR LAFAYETTE ANGELETTA	ADOHR DORMAN ANGELETTE	HIGH MEADOWS JOLLY LAFAYETTE	5-08	365-2X	19170	838
CLOVER JACK C G CAPRI	CLOVER JACK DARI COUNTESS	CLOVER JACK COPY GENERAL	3-01	305-2X	15700	606
*W ARNOLD KESSLER, BAY MEADOW FARM, GALT						
BAY MEADOW JOLLY HONEY	BAY MEADOW BILLYS HARP	MCDONALD FARMS JOLLY VAL	7-03	305-2X	13530	647
BAY MEADOW FORTUNES DEWDROP	BAY MEADOW JOLLY DEWDROP	GRAIN MEADOW D FORTUNE	4-03	365-2X	18210	830
BAY MEADOW FAYVOR SUZETTE	CLARAVALE H H SUZANNE	HOUSLEYS DARI FAYVOR	3-07	305-2X	11740	664
CLOVER JACK C G LENA	CLOVER JACK I LEOLA	CLOVER JACK COPY GENERAL	3-07	281-2X	14070	545
BAY MEADOW HIGH DAYMORE	BAY MEADOW DAYLOS DAYBREAK	BAY MEADOW HONEYMAIDS HIGHTIME	2-01	294-2X	13810	468
*GEORGE MICKELSEN, NESLEKCIM GUERNSEYS, PETALUMA						
NESLEKCIM MAJESTYS JANEY	NESLEKCIM GENERALS JANET	NESLEKCIM BILLYS MAJESTY	3-05	305-2X	12630	525
*DENNIS E. NELSON, NELLS GLOW FARM, HILMAR						
HILMAR E BONANZA ELDA	HILMAR SIR SAGE EGRETTE	NYALA ERMINES BONANZA	12-06	305-2X	12630	603
NELLS GLOW OLIVERS IMPERIAL	DORELLA VICTORYS IDORA	LONE PALM OLIVER	7-00	305-2X	13320	633
ADOHR EMORY BOUNCY	ADOHR PRINCE BOUNCY	LISETER DARIMOST EMORY	4-07	305-2X	12740	566
NELLS GLOW DIVIDEND SUNKIST	CLARAVALE GOV SCHOOL GIRL	MCDONALD FARMS R L DIVIDEND	4-02	305-2X	13070	724
ADOHR LAFAYETTE R LUCIA	ADOHR REGAL LUCIA	HIGH MEADOWS JOLLY LAFAYETTE	3-11	305-2X	13630	597
NELLS GLOW PRINCESS CORINNE	MUSCIO GERONIMOS CORKY	LYRENE MAY ROSE PRINCE	3-05	305-2X	13000	537
*GEORGE & AMELIA ORISIO, LONE PALM GUERNSEY FARM, TULARE						
ADOHR PRINCE PRISM	ADOHR VERN PRIZE	ADOHR PETER PAN PRINCE	9-08	305-2X	13860	658
BEATRICE RIVAL MARIA	BEATRICE PRINCE DENISE	BEATRICE RIVAL LAFAYETTE	8-02	292-2X	13380	633
LONE PALM MELBAS ANGIE	DORELLA NANCES ALICE	WESTERN GLOW MELBAS CHAMPION	8-00	305-2X	15340	631
POLY HAL MIDGE	POLY INDEX MIG	MULHOCAWAY BUTTERFAT KING HAL	7-01	305-2X	14310	678
DAMANA MARLENE POPPINS	HILMAR V MARY POPPINS	WESTERN GLOW DARIMOST	8-02	305-2X	15070	811
LONE PALM OLIVER CHRISSIE	JAMES CANYON IDEALS CHRIS	LONE PALM OLIVER	6-07	305-2X	16730	687
CLOVER JACK DR BELLA	CLOVER JACK J V BELL	BAY MEADOW CEDARS DIRECTOR	5-07	305-2X	16560	790
LONE PALM CHAMPION PANSY	LONE PALM SUNNYS PANSYETTA	HOUSLEYS J CHAMPION	5-07	305-2X	14520	586
MYOWN T HORNETS MIL	MYOWN BILLYS MILISA	CLOVELLY TOP HORNET	4-11	305-2X	23040	890
LONE PALM NED WHISPER	LONE PALM SUNNY WRINGO	LONE PALM C NED	4-05	305-2X	16700	785
SILDONS OTTOS JERRY	SILDON CHARGER JEAN	BAY MEADOW DAYLOS OTTO	4-03	305-2X	14000	649
LONE PALM NEDS ASIA	LONE PALM MELBAS ALICE	LONE PALM C NED	3-05	298-2X	13360	593
RWJS HERMES VALENCIA	RWJS FLASHERS VALENCIA	NORTHERN HERMES	3-04	305-2X	16430	689
GRAYSMARSH B MOLLIE	GRAYSMARSH MATINA	OLYMPIC VIEW A BANNER	3-06	305-2X	18390	846
LONE PALM OLIVER TONI	LONE PALM BILLY TOINETTE	LONE PALM C OLIVER	3-03	297-2X	14020	687
CLIFF DELL HORNETS MELISA	ABIQUA ACRES AMBLER MELISA	CLOVELLY TOP HORNET	2-00	295-2X	11910	565
BROCKWELL M JUNE	BROCKWELL PRINCE JULIET	OLYMPIC VIEW B MAVERICK	2-04	305-2X	13690	638
LONE PALM NAVAJO VADA	LONE PALM DARIMOST VERONA	LONE PALM INDEX NAVAJO	3-02	305-2X	12380	583
SHIR VALE BECKY CHLOE	SHIR VALE ELLEN BECKY	CLOVELLY TOP HORNET	2-00	299-2X	14960	629
LONE PALM NAVAJO WHISTA	LONE PALM SUNNY WHISTA	LONE PALM INDEX NAVAJO	2-10	305-2X	15340	731
LONE PALM NAVAJO DUCHESS	LONE PALM SUNNYS CHRIS	LONE PALM INDEX NAVAJO	2-06	305-2X	13800	649
*KENNETH PEAKE, CLARAVALE GUERNSEY FARM, LOS GATOS						
CLARAVALE O BRIGHT LASSIE	GAY LASSIE B OF CLARAVALE	BAY MEADOW ELITES ORIS	8-08	305-2X	13850	595
CLARAVALE H H MAY	CLARAVALE O MAYETTE	BAY MEADOW BILLYS HIS HONOR	2-06	305-2X	11990	476
*DONALD V. SILACCI, SILDONS FARM, PETALUMA						
TRUSIL CHARGER GLOSS	TRUSIL LAFAYETTES CRISTINA	SARIVAL DARK CHARGER	6-00	288-2X	12580	608
TRUSIL GLADS AMY	TRUSIL J CHAMPION AMELIA	SILDONS DAYLOS GLADIATOR	2-05	295-2X	11330	541
*ANN MICKELSEN SNELL, CANDYLANE GUERNSEYS, FRESNO						
NESLEKCIM FORTUNES DINA	NESLEKCIM MAJESTYS DENA	GRAIN MEADOW D FORTUNE	2-08	305-2X	12380	639
		COLORADO				
*W. DEAN FORSYTH, LONGMONT						
MUNGLES SABO SHIRLEY	SOFT GOLD SHAWN SHIRLEY	MUNGLES SABIAN SATURN	2-04	305-2X	12300	552

REGISTER your APRIL Calves now

*JOSEPH & MICHAEL THAYER, THAYERS GUERNSEY FARM, BROOMFIELD					
STROUSTON C D APRIL	STROUSTON NANCE ALTHEAS ALMA	STROUSTON F C DR DICK	2-06	271-2X	13900	604
*GEORGE H WETTERICH, GRAND MESA VIEW RANCH, CEDAREDGE					
MESA VIEW BURGER FOREMOST DEA	FOREMOST VALIANT H DELLA	BURGERS PLACE BILLY	5-11	305-2X	15200	666
MESA VIEW FOREMOST M F LELA	MESA VIEW FAMES LILLY	MESA VIEW FOREMOST M FLASH	5-05	305-2X	14910	694
MESA VIEW ELDORADO ADESA	MESA VIEW MCDONALD ADELE	CLEVERLANDS GENERAL ELDORADO	3-03	305-2X	13580	542

CONNECTICUT

*A AUSTIN CHENEY, FALCONS FLIGHT FARM, LITCHFIELD					
FALCONS P V N PHOEBE	PINE VISTA P PEARL	PINE VISTA NANCE	6-01	305-2X	14500	668
FALCONS BILLY LAD NEDRA	PINE VISTA W NITA	PINE VISTA BILLY LAD	4-11	305-2X	14900	816
FALCONS TALISMAN BERDIE	FALCONS MAESTRO FIDELIS	FALCONS DARIMOST TALISMAN	2-01	305-2X	12670	614
FALCONS PATRICIAN ETHEL	FALCONS CHAMPION ELAINE	FALCONS WISTAR PATRICIAN	2-00	305-2X	11470	551
*UNIVERSITY OF CONNECTICUT, STORRS					
UCONN TANRACKIN SUSANNA	TANRACKIN SNOW BIRDIE	BROADVIEW FARM ROSE LYLE	3-01	305-2X	11880	570
UCONN PL SARAH	TANRACKIN SNOW BIRDIE	UCONN PRINCE LARRY	2-00	305-2X	10410	472
*HERBURT GREENBACKER, CHAS GREENBACKER & SONS, INC., MERIDEN					
GREENVIEW ROSIES IRENE	GREENVIEW MAYFLOWERS ROSIE	WELCOME FLASHS HOLLIREX	4-00	305-2X	14880	763
*FRASIER W MCCANN, GOLDEN HARVEST FARM, BRIDGEWATER					
ROSENDAHL BILLY ROSE	ROSENDAHL VOLUNTEER ROSE	BURGERS PLACE BILLY	9-05	305-2X	15450	720
GOLDEN HARVEST DARI JUBILANT	GOLDEN HARVEST PRINCESS JULIET	WESTERN GLOW DARIMOST	4-06	305-2X	12880	600
GOLDEN HARVEST DARI SUZANNE	HICKORY RIDGE TOP SUZIE	WESTERN GLOW DARIMOST	4-03	305-2X	13450	637
BUSHY PARK JULES VELOUR	GOLDEN HARVEST DILL VELOUR	GOLDEN HARVEST VALID JULES	3-08	305-2X	13050	535
GOLDEN HARVEST ACTORS JUDY	GOLDEN HARVEST PRINCESS JUDY	CHEDCO VICKYS ACTOR	3-05	305-2X	12130	488
*MR. & MRS. ROBERT PAINE, GRASSLAND FARM, SALISBURY					
GRASSLAND NANCE MARIE	GRASSLAND PRIMATES MATEY	NORGERTS ROYAL NANCE	10-01	305-2X	12670	492
VALLEY BELL PRETOR	CLOVER FIELDS BETSY	HANSENAREA PRETOR	6-08	305-2X	14920	611
GRASSLAND EMORY MERRILEE	GRASSLAND HOLLY MARIAN	CEDARBROOK POLLYS EMORY	2-05	305-2X	11810	476
GRASSLAND K H HAZEL	GRASSLAND MAJOR HOPE	LAKE LOUISE KING OF HEARTS	2-05	305-2X	12430	610
GRASSLAND MAR FANCY	GRASSLAND BART FANNY	GRASSLAND DARI MARINER	2-04	305-2X	12470	590

FLORIDA

*CARROLL L WARD JR, LAY LAINE GUERNSEY FARM, ASTATULA					
LAY LAINE STARS JEWEL	LAY LAINE DORIANS MINUET	EDISTO FARMS FLASHS STAR	9-01	305-2X	14510	651
LAY LAINE REBELS AVIVA	LAY LAINE DORIANS SYNTHIA	NANCES REBEL OF LAY LAINE	6-10	305-2X	16370	618
LAY LAINE PAULSONS BUTTERFLAKE	LAY LAINE STARS BUTTERCUP	NORGERTS ROYAL PAULSON	4-11	305-2X	14490	569
LAY LAINE SUCCESS VIOLETTE	LAY LAINE DORIANS VERA	HANOVER HILL FAME SUCCESS	4-10	305-2X	13500	496
BONUSS RUBY OF LAY LAINE	EDISTO FARMS P RICKEY	EDISTO FARMS FAVORITES BONUS	4-00	305-2X	13860	538
RUNNYMEDE HEATHER	RUNNYMEDE D HOLLYANNA	MCDONALDS NANCE NOBLEMAN	2-11	305-2X	14420	622

GEORGIA

*H J HAGA, CLEARBRANCH FARM, FORT VALLEY					
CLEARBRANCH PRINCE MARLA	TOPMOST BONMOST GLEEM	LYRENE MAY ROSE PRINCE	3-06	305-2X	12730	678

IDAHO

*DICK BAKER & SONS, SHADYLAWN FARM, HOMEDALE					
SHADYLAWN LITELY	SHADYLAWN LISA	SHADYLAWN MR P	8-04	305-2X	15380	636
SHADYLAWN V LOUISE	SHADYLAWN LUSCIOUS	SHADYLAWN VANCE	6-11	305-2X	14260	594
BERNARDS CANDY	HAWL JUN COLUMBINE	BUTTER MASTERS BERNARD	6-02	305-2X	13010	495
SHADYLAWN WENCH	SHADYLAWN WENDY N	SHADYLAWN VANCE	6-00	305-2X	14820	580
*JOE PRITZL, WESTLYNN FARM, FRUITLAND					
WESTLYNN DARI CHRISIE	WESTLYNN LAWLESS CHRIS	WESTERN GLOW DARIMOST	5-02	305-2X	13130	604
WESTLYNN M NICKY	WESTLYNN LAWLESS NICE GIRL	MAXVALES D M MONERA	4-07	305-2X	13800	682
WESTLYNN FORTUNES NAN	WESTLYNN T NELL	GRAIN MEADOW D FORTUNE	4-05	305-2X	12960	507

ILLINOIS

*MYRON E ERDMAN, MYOWN GUERNSEY FARM, CHENOA					
MYOWN WISTAR VERA	MANOR QUEEN VEROSE	LYRENE MYRAS WISTAR	5-10	305-2X	13420	627
MYOWN MACKS MILLIE	MYOWN BILLYS MILISA	MYOWN MACK	5-10	305-2X	13470	621
MYOWN CHAMPIONS LUCY	GIPPY BILLY LUETTA	HOUSLEYS J CHAMPION	5-04	305-2X	14990	729
MYOWN PRINCES TILKIM	MYOWN CHAMPIONS KIMBERLY	LYRENE MAY ROSE PRINCE	4-11	305-2X	12090	708
MYOWN S WISTAR JANIS	ROES MOR DARI JANIS	MYOWN S WISTAR	3-04	305-2X	13100	642
MYOWN SILAS JUDY	MYOWN WISTAR JULIANN	MYOWN SILAS	3-01	305-2X	13560	681
MYOWN LEADERS FAY	HERB RO BOBBIE JOE FAIRY FAYE	VILLA CREST P LEADER	3-04	305-2X	12680	738
MYOWN DARIMOST SELMA	CARONNE JOES SELMAS PUG	WESTERN GLOW DARIMOST	3-03	305-2X	12590	567
*ROGER HARTMANN, HART LANE FARM, RED BUD					
HART LANE EMORYS LETTY	HART LANE DARI SYBL LARK	SANDE HILL DOUBLE EMORY	2-04	305-2X	12670	554
*LAESCH BROS., PARK LAWN FARM, NORMAL					
PARK LAWN SCOT SUNBEAM	CREEK VIEW BON SUNBEAM	NORGERTS NANCE SCOTTY	5-10	305-2X	15060	675
PARK LAWN DARI SUNBEAM	CREEK VIEW BON SUNBEAM	WESTERN GLOW DARIMOST	5-00	305-2X	12570	570
PARK LAWN SCOT HATTIE	LAESCHS EVER READY P PAMIE	NORGERTS NANCE SCOTTY	3-02	305-2X	11700	569
*W. J. LATCH, KAJO DAIRY, SUMNER					
KAJO H J CHAMPIONS PEGGY	FESSANT FARM PAMELA	HOUSLEYS J CHAMPION	2-05	305-2X	11960	566
*MOHR BROS., MALABOO WAY FARM, NORMAL					
MALABOO WAY F AMY	HILLTOP BELLS DINAH	HILLTOP FARMS J V FREDDIE	7-05	305-2X	13140	622
MALABOO WAY E AUDREY	MYOWN DELLANOS CHLOE	CLEVERLANDS GENERAL ELDORADO	7-05	305-2X	13720	625
MALABOO WAY TD BOPEEP	BON WAY COMMANDS IRIS	LYRENE TOP DOMINO	6-10	305-2X	21960	789
MALABOO WAY TD BUNKY	RAINS SHIRMAN SUE	LYRENE TOP DOMINO	6-10	305-2X	12700	630
REDBUDS QUEEN	REDBUDS IRENE	WESTERN GLOW DARIMOST	6-11	305-2X	16200	751
REDBUDS QUERY	REDBUDS MAGIC	APPLEBROOK FAMES CORPORAL	6-11	305-2X	13970	610
MALABOO WAY J C ETTA	BON WAY MAJESTYS LIZ	HOUSLEYS J CHAMPION	5-06	305-2X	12650	602
MALABOO WAY MD INA	MALABOO WAY A ANITA	MALABOO WAY C DYNAMIC	3-05	305-2X	12080	548
MALABOO WAY MD HANNAH	BON WAY HAZENS INEZ	MALABOO WAY C DYNAMIC	3-08	305-2X	12370	611
REDBUDS UNIVERSE	REDBUDS QUEEN	APPLEBROOK FAMES CORPORAL	2-10	288-2X	12340	524
REDBUDS UNITY	REDBUDS PANSY	EBER LEA FARMS WINSTON	2-11	305-2X	13200	514
REDBUDS VELMA	REDBUDS NANCY	WESTERN GLOW DARIMOST	2-09	305-2X	12030	521
RIVERSIDE DUKE BLOOM	RIVERSIDE CHAMPION BLOSSOM	LYRENE PRINCE DUKE	2-03	305-2X	13180	644
MALABOO WAY H LONNIE	BON WAY FREDDIES KONNIE	MALABOO WAY MD HERCULES	2-01	305-2X	12150	516
*RICHARD L MUEHLING, MUEHLING MEADOWS FARM, CISSNA PARK					
MIVIEW MARIE CORPORAL ROSE	ERNRAY FARMS MARIE	APPLEBROOK FAMES CORPORAL	3-05	305-2X	12350	544
MUEHLING MEADOWS DE LESLIE	MUEHLING MEADOWS POLLY LULU	LYRENE WISTAR DEACON	2-00	305-2X	11360	640
*ROESCHLEY BROTHERS, ROES MOR FARMS, FLANAGAN					
ROES MOR P NETTIE	ROES MOR DEE NEL	LYRENE SNO PRINCE	6-11	365-2X	19570	928
ROES MOR DARI DONNA	ROES MOR D DORIS	WESTERN GLOW DARIMOST	2-04	305-2X	12960	576
*DANA STEWART & CHARLES MAULE, LIZDAN HILL FARM, PRINCEVILLE					
LIZDAN HILL ARLISSA	LIZDAN HILL AMBER	LIZDAN HILL BONANZA	4-11	305-2X	12190	623

REGISTER your APRIL Calves now

LIZDAN HILL PRINCE FLOSS	LIZDAN HILL FANTASIA	LYRENE MAY ROSE PRINCE	2-04	297-2X	11170	487
*AUDREY D WAGNER, WAGNER GUERNSEY FARM, MARISSA						
WAGNERS F BUBBLE	WAGNERS DARI BELL	WAGNERS B FRISKY	2-04	365-2X	14070	648
WAGNERS M G V RHONDA	WEG ACRES POLLYS RUBY	MEADOW GREEN VERN	2-00	365-2X	13500	591
*EUGENE R. WINCHE, EGAN						
MALABOO WAY D HEIDI	BON WAY CORINTHIANS LIZABELL	WESTERN GLOW DARIMOST	4-01	305-2X	11980	521

INDIANA

*MR & MRS DANIEL W BAKER & FAMILY, DAN BA LEE GUERNSEY FARM, MIDDLETOWN						
RITCHIEDALE Z ELSA	SHADY LANES L ELENORE	RITCHIEDALE DICTATORS ZORO	10-08	305-2X	13480	613
METZGER FARMS C DOLLY	METZGER FARMS PRINCESS DORIS	HOUSLEYS J CHAMPION	5-08	305-2X	14800	696
DAN BA LEE N C JEANNE	DAN BA LEES T C PEERLESS JCY	YELLOW CREEK NOBLE CHIEF	4-09	305-2X	14990	667
DAN BA LEE BEAUS EVELYN	DAN BA LEE R ELAINE	DAN BA LEE PRINCE BEAUREGARD	4-08	305-2X	13140	696
ZIGLERS H C ANGELA	FLYING ACRES C ALMA	HOUSLEYS J CHAMPION	3-11	305-2X	12070	593
*MR & MRS EVERETT J EBY, LOOKWELL FARMS, ELKHART						
LOOKWELL PRINCE CHIC	LOOKWELL E CINDY	LYRENE MAY ROSE PRINCE	2-03	305-2X	12390	654
*EBY BROS & JAMES H COOK, COOKEBY FARM, ELKHART						
COOKEBY PRIDE	LOUISE B D BEAUTY	YELLOW CREEK NOBLE CHIEF	11-11	305-2X	15350	696
*RICHARD HOUSER, BRYANT						
HULLSIDE DARIMOST HILDEGARDE	HULLSIDE CHAMPION HILDA	WESTERN GLOW DARIMOST	3-01	305-2X	12350	591
*MAURICE D LIPPLY, GRANDVIEW FARM, SILVER LAKE						
GRANDVIEW P M TAMMY	GOLDEN FLO NANCE THELMA	MAPLE MANOR PRINCE MARCUS	2-11	305-2X	13030	614
*DAVID DIRCKSEN, CHENANGO FARM, WATERLOO						
CHENANGO NINEVA	CHENANGO DUKES NISA	CLOVELLY TOP HORNET	3-01	305-2X	13180	566
*SOUTH VIEW FARMS, INC., S WHITLEY						
BIG SPRINGS C CARNATION AZALEA	BIG SPRINGS R CARNATION ADALIA	HIGH MEADOWS CHARMER	4-05	305-2X	12590	555
*LEE M RIGGS & FAMILY, GREEN RIDGE FARM, EVANSVILLE						
CULLINS FARMS NORA	CULLINS FARMS NETTIEMAE	ROSEWOOD L G DOMINANT	6-07	304-2X	13840	675
GREEN RIDGE CHAMPION FLIRT	GREEN RIDGE DUKE FLUTE	HOUSLEYS J CHAMPION	5-09	305-2X	13730	703
*BEN M SHIRK, BELL LAWN FARM, GOSHEN						
BELL LAWN A SPECIAL	BELL LAWN BUSY SPECKY	LYRENE RADARS ACE	3-00	305-2X	11780	575
*LARRY J. STEED, HOMESTEED FARM, PORTLAND						
BALMORALS A F C CANDY	BALMORALS NANCE GANDY	APPLEBROOK FAMES CORPORAL	6-05	294-2X	12940	578
FAVORITE ALMAS FAY	CHAMPIONS ALMA	HOUSLEYS DARI FAYVOR	3-05	305-2X	14310	693
SUPERIORS JILLETTA	CAPTINS BABE	CHAMPIONS SUPERIOR	3-08	305-2X	13410	661
*OSCAR R. & TRUMAN WEAVER, YELLOW CREEK FARM, GOSHEN						
YELLOW CREEK JOLLY ROSE	U CREEK G K ROSINA	YELLOW CREEK MR JUPITER	9-10	305-2X	12990	750
*VIRGIL C WEAVER, VILLA CREST FARM, GOSHEN						
MOSELEY FARMS FINANCIERS VON	MOSELEY FARM HALLMARK VERNITA	WILLOW SPRING FINANCIER	3-10	305-2X	13700	685
*EUGENE G WEBER, GENEGLOW FARM, KENDALLVILLE						
HANOVER HILL DARI NANCY	HANOVER HILL H PEGGY	WESTERN GLOW DARIMOST	6-10	305-2X	15000	745
BUSHY PARK WINSTON JANE	BUSHY PARK HALYARD JANE	EBER LEA FARMS WINSTON	2-09	305-2X	13130	586
*MAURICE L WELDY, MAURANA FARM, GOSHEN						
MAURANA PILOT BTFT LADY	MAURANA M BTFT LARK	MAURANA KAVALIERS BFT PILOT	7-05	305-2X	13290	693
COLBYS GRACE	SPRUCE VALLEY PATELLA	WESTERN GLOW DARIMOST	2-06	321-2X	13740	663
CLOVERLAND FLASHS LEOLA	CLOVERLAND DARI ERNESTINE	CLOVERLAND PRINCE FLASH	2-04	364-2X	15270	855
*HAROLD C YODER, PASTURE HAVEN FARM, SYRACUSE						
PASTURE HAVEN CHAMP BETTY	PASTURE HAVEN P C BETSY	PASTURE HAVEN CHAMP	2-02	305-2X	10810	534

IOWA

*FRANK SIVES INC, WAUKON						
CUS GEE PRINCESS VAL	SUNNY LAND FLASHS VALLEY	LYRENE MAY ROSE PRINCE	2-01	305-2X	13050	573

LOUISIANA

*BERNARD CAPDEBOSCQ, AMITE						
MYOWN DEACON PAMELA	MYOWN CHAMPIONS PAMELA	LYRENE WISTAR DEACON	2-07	305-2X	12040	630
*LOUISIANA STATE UNIVERSITY & AGRICULTURAL & MECHANICAL COLLEGE, BATON ROUGE						
LSU ELDORADO MOONLIGHT HELEN	LSU CHIEF MOONLIGHT ELA	CLEVERLANDS GENERAL ELDORADO	2-01	305-2X	11330	480
*NORTH LOUISIANA EXPERIMENT STATION, CALHOUN						
CALHOUN WOOD EDITH	CALHOUN NOBLE CHIEF MEMOIR	WOODACRES EMPORER	3-03	296-2X	11640	501
CALHOUN HOLLIREX FRANCES	CALHOUN DISTINCTION FRANCES	WELCOME FLASHS HOLLIREX	1-11	305-2X	12650	519
*RONNIE WARREN, REBEL LAND GUERNSEY FARM, AMITE						
REBEL LAND LAGREEN ANDREA	LAGREEN PAMELA BERRA	WOODACRES EMPORER	7-03	288-2X	12800	525
REBEL LAND HONORS ANNICA	REBEL LAND LAGREEN ANDREA	MAGNOLIA MOUNDS HONOR	5-00	305-2X	13180	583
REBEL LAND FALCONS ALVA	REBEL LAND WOOD ALVINA	SPRING RIDGE G FALCON	4-00	271-2X	12630	597
REBEL LAND D FORTUNES CARLI	QUAILES CREST AD CALOGNE	GRAIN MEADOW D FORTUNE	3-10	298-2X	12030	592
REBEL LAND TRANSFERS ADRIAN	REBEL LAND W G DARI ARIEL	NOLICHUCKEY T C TRANSFER	2-07	305-2X	12290	562
REBEL LAND D FORTUNE ANNA	REBEL LAND LAGREEN ANDREA	GRAIN MEADOW D FORTUNE	1-11	305-2X	10450	460

MAINE

*COREY M. BUBAR & SON, MAPLE ROW GUERNSEYS, ST ALBANS						
MAPLE ROW HOLLY	MAPLE ROW LARA	HOUSLEYS DARI FAYVOR	2-07	305-2X	11520	645
*R F GARDINER, OAKLANDS FARM, GARDINER						
OAKLANDS SANDY	OAKLANDS FRANCESCA	LYRENE MAY ROSE PRINCE	3-11	305-2X	12470	574
LOCUST GROVE FLORET SADIE JUNE	LOCUST GROVE AMBASSADORS SADIE	TANNERY HILL FLORETS COMMAND	3-01	305-2X	12590	661

MARYLAND

*JACOB B. CARSON, JR., GREEN HURST FARM, RISING SUN						
GREENHURST BUTTERFLY	BEAUFORT P BON	GREENHURST P GEORGE	4-02	289-2X	13590	614
*JOHN H HULL, JR., HULLSIDE, WESTMINSTER						
G R PRINCESS NELLIE	MANOR EMPRESS NATALIE	LYRENE MAY ROSE PRINCE	3-09	305-2X	12220	593

MASSACHUSETTS

*FRANCIS R APPLETON JR, APPLETON FARMS, IPSWICH						
APPLETON FARMS FAROS RENE	APPLETON FARMS SUPREME IRENE	GROTON HOUSE FAROUK	5-00	305-2X	12450	558
*CHARLES PHILIP BEEBE, EASTLEIGH FARMS, FRAMINGHAM						
EASTLEIGH S FLO	EASTLEIGH D FRITZI	HANOVER HILL FAME SUCCESS	5-07	305-2X	14560	652
EASTLEIGH A WINNIE	EASTLEIGH A WANDA	YELLOW CREEK TOP HONOR ACE	2-11	305-2X	11840	638
EASTLEIGH N NICOLE	EASTLEIGH A NINA	NORGERTS ROYAL NANCE	2-05	305-2X	12130	531
*C E COTTING, CHEDCO FARM, BERLIN						
DOUGLASTON BILLYS K KATE	DOUGLASTON KAYDEE KATE	BURGERS PLACE BILLY	6-10	305-2X	16300	807
CHEDCO FABULOUS HOLLYHOCK	CHEDCO PRINCES HOLLYHOCK	CHEDCO FLORETS FABULOUS	5-09	301-2X	13240	677
CHEDCO PRINCES VICKY	CHEDCO H KINGS VICKY	LYRENE MAY ROSE PRINCE	5-07	302-2X	13900	723
CHEDCO DEMONSTRATORS MAMBY	CHEDCO FABULOUS MAMBY	CHEDCO HOLLYS DEMONSTRATOR	2-04	305-2X	13260	648
CHEDCO DARIMOST PAMELA	CHEDCO MAJESTYS PAM	WESTERN GLOW DARIMOST	2-02	299-2X	12870	626

Early REGISTRATION Makes CENTS

CLEVERLANDS P INDEX ORPHA LOU	CLEVERLANDS DARIMCST ORPHA LIL	POLY FLASH INDEX	2-04	305-2X	13400	718
*ELWYN M FOWLES, SUNNYDELL FARM, SOUTHAMPTON						
SUNNYDELL GOLDEN WEE LASS	SUNNYDELL HOLLILADY	MCDONALD FARMS GOLDEN BART	8-05	305-2X	14480	734
SUNNYDELL LURCH SNOFLAKE	SUNNYDELL NANCE LOTUS	SUNNYDELL ADRIAN LURCH	6-07	305-2X	18470	697
SUNNYDELL LUCKY CHLOE	SUNNYDELL PRINCE CALYPSO	SUNNYDELL PRINCE LUCKY	3-06	305-2X	16020	848
*C. E. & R. G. GOODFIELD, GUERNSEY DELL FARM, HARDWICK						
NOELS RICHESSE OF HARDWICK	F H RICHESSE OF HARDWICK	MAJORS NOEL OF HARDWICK	10-05	305-2X	13050	572

MICHIGAN

*JAMES A & ALICE B FISH, LOCKSHORE FARMS, HICKORY CORNERS						
WILL O WEST D GRACE	LARROC CHALLENGES GRACIE	MULHOCAWAY BUTTERFAT DISPATCH	3-05	305-2X	14260	769

MINNESOTA

*GENE HANKS, OAKVALE FARM, WINNEBAGO						
OAKVALE MOST LEMON	OAKVALE BFT M LILLY	WESTERN GLOW DARIMOST	2-04	305-2X	11480	605
*UNIVERSITY OF MINNESOTA NORTH CENTRAL EXPERIMENT STATION, GRAND RAPIDS						
U OF MINN GR R ELF	U OF MINN GR P ROMA	CLEVERLANDS GENERAL ELDORADO	3-05	305-2X	12360	681
*UNIVERSITY OF MINNESOTA, ROSEMOUNT AGRICULTURAL EXPERIMENT STATION, ROSEMOUNT						
U OF MINN R POSSUM TROT	U OF MINN R HILLS OF HOME	CLEVERLANDS GENERAL ELDORADO	2-02	305-2X	11560	492
*CHRIS W SKAAR & SONS, PINE RIDGE FARM, HAYWARD						
PINE RIDGE NAOMI	PINE RIDGE NREE	FAIRLAWN WARRIORS BELLBOY	8-09	305-2X	12100	578
PINE RIDGE BARTS KATHRYN	PINE RIDGE LUKES KAROL	PINE RIDGE BFT BART	3-10	305-2X	12250	664
PINE RIDGE LYNKS KELLI	PINE RIDGE KANDY	PINE RIDGE LYNX	3-10	305-2X	13390	600
PINE RIDGE FARGOS GEM	PINE RIDGE GENERALS GEM	LYRENE FARGO	2-07	305-2X	12710	651
*HOWARD & DENNIS TYRRELL, OAK CREST FARM, BROWERVILLE						
OAK CREST EILEENS JOAN	OAK CREST CHERIES EILEEN	CEDARBROOK POLLYS NANCE	2-10	305-2X	12350	596
OAK CREST HOPES JILL	OAK CREST DORRIES HOPE	LYRENE PRINCE DON	3-01	276-2X	12510	600
OAK CREST IOLAS KITTIE	OAK CREST FAITHS IOLA	WELCOME FLASHS HOLLIREX	2-00	305-2X	12010	554
*EARL WACHHOLZ, HILLDALE FARM, STOCKTON						
CLOVER LEA D LEVITY	CLOVER LEA B LEVITY	ROES MOR E DISTINCTION	8-11	305-2X	14310	662
HILLDALE DARI SUSAN	HILLDALE C D JUDY	WESTERN GLOW DARIMOST	9-00	305-2X	12070	543
HILLDALE DARI TINY	HILLDALE JOLLY TENA	WESTERN GLOW DARIMOST	7-06	305-2X	12960	570
HILLDALE D E JOYCE	HILLDALE DARI JELLO	SANDE HILL DOUBLE EMORY	4-03	305-2X	14100	605
HILLDALE TOP ALIX	HILLDALE D ARLIS	HILLDALE NANCE TOPPER	2-09	305-2X	11080	465
*RUSSELL J WIRT & FAMILY, MAPLE LEAF FARM, LEWISTON						
MAPLE LEAF B GOLDIOLA	MAPLE LEAF GOLDILASSIE	MAPLE LEAF DARIBOY	2-00	305-2X	11150	566

MISSISSIPPI

*DAVID & JUDY MENGEL, WILANOR FARM, STARKVILLE						
BOWEN FARMS NANCE LOUELLA	BOWEN FARMS DISPATCH BETH	NORGERTS ROYAL NANCE	10-00	300-2X	13980	531
ROGERS TRUDY	HERMES SUSAN	ROETTA DARI ROGER	7-06	295-2X	13050	524
*JAMES ROBERT TROUTMAN, QUAILES CREST FARM, FERNWOOD						
QUAILES CREST COR SUGAR	WALKER FARMS JED STARLET	APPLEBROOK FAMES CORPORAL	3-06	305-2X	12500	665

MONTANA

*HERMAN & RUSSELL BECKER, BECKER GUERNSEY FARM, BALLANTINE						
BECKER FARMS LEE MARCELLA	ROZELYN GLAD MAIDEN	WOODACRES PRINCE LEE	6-02	327-2X	13960	768
BECKER FARMS SUPREME WANDA	BECKER FARMS MILKMASTER BONNIE	BECKER FARMS PRINCE SUPREME	4-11	297-2X	14140	544

NEW HAMPSHIRE

*H. S. DUNNING, VALLEY FARMS, WALPOLE						
VALLEY FARMS PRIDES PETUNIA	VALLEY FARMS PRUDENCES PRIDE	KELLOGG NANCES PRINCE	2-00	305-2X	10470	445
*OWEN & LINDA MATHEWSON, BROOKS SIDE FARM, HANCOCK						
TOICE PHAREKAS GENTLE	TOICE HOMINY GRETCHEN	OLD HOMESTEAD C A B A PHAREKA	5-05	304-2X	14020	644
*UNIVERSITY OF NEW HAMPSHIRE, DURHAM						
UNH DARIMOST WESER	UNH SUPREME ORIOLE	WESTERN GLOW DARIMOST	3-06	305-2X	14940	743

NEW JERSEY

*TERRANCE W. HOFFMAN, HOFFMAN HOLM FARM, CALIFON						
BAY STATE ROYAL NANCE LISA	BAY STATE ACME LOLITA	NORGERTS ROYAL NANCE	6-00	305-2X	14360	640

NEW MEXICO

*DAVID E. HANDLEY, HANDLEYS GUERNSEY DAIRY, VEGUITA						
DAWN EDEN HI QUEST	DESIRES QUEEN OF PINELAWN	SANDIA VISTA H HYACINTH	12-10	294-2X	11550	509
DAWN EDEN CHAMP MARILEE	KLOVER KNOLLS KINGS MARIE	HOUSLEYS J CHAMPION	6-08	305-2X	12990	593
DAWN EDEN SATURN PETULA	PAMELA DAWN EDEN	MUNGLES SABIAN SATURN	5-04	305-2X	12570	554
VEGUITA TREASURE ANGEL	APPLE PRINCE DAWN EDEN	MAURANA GONDOLIER PIRATE	4-01	305-2X	11900	681
VEGUITA WIN CANTRICE	VEGUITA VISCOUNT CANDICE	EBER LEA FARMS WINSTON	2-10	299-2X	14790	633
VEGUITA ROYAL MARY	DAWN EDEN DARI MUDDY	DAWN EDEN CHAMP ROYAL	2-09	305-2X	11710	549
VEGUITA TREAT AMY	VEGUITA TREASURE ANGEL	VEGUITA DARI TREAT	2-01	294-2X	13790	500
VEGUITA SUN RENEE	SANDIA VISTA F C ROSABELL	ARIZONA FARMS SUNRISE	2-00	291-2X	11410	486
*PRICE BLACK FARMS INC, ARREY						
PRICE BLACK NANCES ROSA	PRICE BLACK BILLYS ROSA	NORGERTS ROYAL NANCE	9-04	303-2X	14780	557
PRICE BLACK BRUCES CARYL	PRICE BLACK BILLYS CORYL	PRICE BLACK KUBILEES BRUCE	6-05	305-2X	14780	636
PRICE BLACK AMB WAUKESHA	PRICE BLACK BILLYS A WAUKESHA	ROSEWOOD NONAS AMBASSADOR	3-10	305-2X	15390	706
PRICE BLACK FABIANS A AJANE	PRICE BLACK HC A AJANE	GRANDVIEW WISTARS FABIAN	2-01	305-2X	11640	481
PRICE BLACK FAYVORS PEGGY	PRICE BLACK MAESTROS A PEGGY	HOUSLEYS DARI FAYVOR	2-02	288-2X	12060	465
PRICE BLACK FABIANS A PANDA	PRICE BLACK H C PANDA	GRANDVIEW WISTARS FABIAN	1-11	299-2X	10400	448

NEW YORK

*JOHN E CALHOUN & SONS, ROSENDAHL FARM, HOOSICK FALLS						
SUPREME CAROL	ROSENDAHL J A CAROL	WILLOW SPRING BFT SUPREME	6-01	305-2X	13260	636
*WILLIAM M & LILLIAN V EMERSON, LERSON LAWN FARMS, AUBURN						
LERSON LAWN JASONS OLGA	LERSON LAWN V OLGA	WYNO FAMES JASON	7-00	305-2X	18920	919
AUKEMA DAIRY DARIMOST ELMA	AUKEMA DAIRY R ELMA	WESTERN GLOW DARIMOST	6-01	305-2X	15420	732
LERSON LAWN JASONS INEZ	LERSON LAWN RIVALS INGUST	WYNO FAMES JASON	5-03	305-2X	14440	686
LERSON LAWN FAIR CONNIE	LERSON LAWN JASONS CONNIE	ROSEWOOD NONAS AMBASSADOR	4-03	305-2X	13170	578
LERSON LAWN GUARDS KATEY	LERSON LAWN MARSHALLS KATEY	BROOKNILL DARI GUARD	4-01	305-2X	13990	699
SCOCORO NAFO ELAINE	SCOCORO DARI BALLAY	NORGERTS NANCE FORWARD	3-08	305-2X	16610	684
LERSON LAWN T H GERRE	LIMESTONE CREEK C GERRE	CLOVELLY TOP HORNET	3-00	305-2X	14510	618
LERSON LAWN EMORYS MARTA	MAPLE LAWN HANSEN MARTA	CEDARBROOK POLLYS EMORY	2-02	305-2X	12160	502
*RICHARD A. HANSEN, HANSENAREA FARM, CHERRY VALLEY						
HANSENAREA ACTOLA	HANSENAREA PRETOLA	NYALA MAJESTYS ACME	6-07	305-2X	13680	564

Early REGISTRATION Makes CENTS

*ROBERT E HOLCOMB, HOLCOMBS GUERNSEY FARM, GREENE						
HOLCOMBS B P BELL	HOLCOMBS H M BARBY	BURGERS PLACE BILLY	8-07	305-2X	13160	566
HOLCOMBS B IRENE	HOLCOMBS J V IRIS	HOLCOMBS B P BILLY	7-10	305-2X	15400	643
HOLCOMBS B BLUE	HOLCOMBS H M BETTY	HOLCOMBS B P BILLY	8-01	305-2X	13270	519
*LEC KOWALSKI, MAVERICK FARM, LOCKPORT						
MAVERICK JESTER GWEN	FORWARDS NANCY	GRAYCE FARMS FOREMOSTS JESTER	3-00	305-2X	11800	520
*REED L & ELEANOR F MCJUNKIN, MCDONALD PROPERTIES, CORTLAND						
HAPPY HILL J C NETTIE	HAPPY HILL FREE NICETY	HOUSLEYS J CHAMPION	7-00	305-2X	13760	761
MCDONALDS ROSE PHYLLIS	MCDONALDS DARIMOST MARY	LYRENE MAY ROSE PRINCE	4-05	305-2X	15150	881
*JAMES V. NEDROW, NEDROW FARMS, CLIFTON SPRINGS						
NEDROW FARMS MIRTH	NEDROW FARMS MUFFY	WELCOME FLASHS HOLLIREX	6-07	305-2X	12900	641
LADDS LENA OF MAPLE VUE	PRINCESS LANELLE OF MAPLE VUE	MAPLE VUE DARI LADD	6-03	305-2X	13970	611
DARI BETSY OF MAPLE VUE	LEADERS BETSY OF MAPLE VUE	WESTERN GLOW DARIMOST	5-08	296-2X	12630	582
DONS LORLEI OF MAPLE VUE	LILETA OF MAPLE VUE	LYRENE PRINCE DON	3-06	305-2X	14080	653
LORY OF MAPLE VUE	LEADERS LUCY OF MAPLE VUE	PRINCES LAFAYETTE OF MAPLE VUE	3-08	305-2X	13780	658
NEDROW FARMS DUKES NOBLE	NEDROW FARMS EMORYS NEVA	LYRENE PRINCE DUKE	2-09	291-2X	13390	457
NEDROW FARMS LEADERS LOLA	DARI LANET OF MAPLE VUE	NANCES LEADER OF MAPLE VUE	2-04	305-2X	13680	639
NEDROW FARMS SUPER STARS LEA	DARI LORA OF MAPLE VUE	FAUVER HILL W SUPER STAR	2-01	305-2X	13310	617
*WILLIAM H PECK, WELCOME STOCK FARM, SCHUYLERVILLE						
WELCOME NANCE WATCH	WELCOME FLASH WATCH	NORGERTS ROYAL NANCE	9-07	305-2X	15240	706
NORMANS KILLS DARI FLOET	NORMANS KILLS PHILS FLOET	WESTERN GLOW DARIMOST	8-08	305-2X	13250	651
WELCOME MR PRINCE NEVA	WELCOME FLASHLIGHTS CCED	LYRENE MAY ROSE PRINCE	6-10	305-2X	12860	695
PINE GROVE DUANE GAIL	PINE GROVE DUANE GAY	WELCOME FLASHS HOLLIREX	4-08	305-2X	12830	663
WELCOME KINGS KIT	WELCOME MF KARMEN	WELCOME NANCE KING	4-10	305-2X	12450	648
WELCOME FANTASTIC FLICKA	WELCOME LIGHTNING FLORINE	WELCOME DARIMOST FANTASTIC	3-01	305-2X	13700	672
WELCOME HOLLIREX BETTY	WELCOME DARIMOST BETSY	WELCOME FLASHS HOLLIREX	2-00	305-2X	11050	560
WELCOME HOLLIREX GINGER	PLEASANT KNOB B GINGER	WELCOME FLASHS HOLLIREX	2-10	305-2X	12340	624
*HAZEL B. PURCELL, DEER LICK FARMS, CAPE VINCENT						
DEER LICK COLLEEN	DEER LICK SARAS PEACH	OLD HOMESTEAD C A B A PHAREKA	8-07	305-2X	12200	577
*GREYSTONE FARM, INC., AUBURN						
PINE GROVE DUANE PET	PINE GROVE DUANE PAM	LYRENE TOP DOMINO	6-09	305-2X	15030	633
PECKHURST BLUERIBBON	ROSENDAHL T LETTA	MCDONALD FARMS R L DIVIDEND	6-05	305-2X	15450	641
GREYSTONE CORPORAL MAGGIE	GREYSTONE DARI MAGGIE	APPLEBROOK FAMES CORPORAL	5-05	305-2X	15480	731
THE GOLD MINES NANCY	FAME SUCCESSFUL NAN	THE GOLD MINES CHIEFTIAN	5-01	305-2X	13310	564
TRACEY HOMESTEAD HOLLIREX BETT	TRACEY HOMESTEAD NOBLE BETSY	WELCOME FLASHS HOLLIREX	3-05	305-2X	11830	546
*ROLAND RIPLEY, RIPLEY FARM, CORTLAND						
PINE GROVE DUANE ADONNA	PINE GROVE DUANE IRMA	WESTERN GLOW DARIMOST	6-04	305-2X	14650	670
RIPLEY FARMS MRP ESTHER	GREYSTONE C V ELOISE	LYRENE MAY ROSE PRINCE	5-09	305-2X	13350	676
RIPLEY FARMS DARIMOST CAROL	RIPLEY FARMS CURTISS CAROLINE	WESTERN GLOW DARIMOST	5-05	305-2X	14500	660
RIPLEY FARMS FAYVOR PEPPER	RIPLEY FARMS CURTISS PAT	HOUSLEYS DARI FAYVOR	3-11	305-2X	12330	697
RIPLEY FARMS LEADER MISS MOLLY	WYOMING DARIMOSTS MIRAGE	VILLA CREST P LEADER	2-11	305-2X	12640	623
RIPLEY FARMS MRP MIRACLE	STEWART FARMS DARIMOST MARLA	LYRENE MAY ROSE PRINCE	2-06	305-2X	13440	621
LYNWORTH DONS CARISMA	LYNWORTH DARIMOSTS CHRIS	LYRENE PRINCE DON	2-03	305-2X	13600	687
STEWART FARMS PRINCES MARYE	STEWART FARMS DARIMOST MARYE	LYRENE MAY ROSE PRINCE	2-00	305-2X	11490	549
*FRANK STANTON, POND VIEW FARM, COEYMANS HOLLOW						
PINE GROVE DUANE UNITY	PINE GROVE DUANE UNICORN	CEDARBROOK POLLYS EMORY	4-09	275-2X	12990	565
POND VIEWS MINNIES SUNLIGHT	ARBYS ACRES M ANNA	KELLOGG MINNIES CHOICE	4-09	305-2X	12070	503
POND VIEWS DARIMOST MARY	DAB FARM ACME CAROL	WESTERN GLOW DARIMOST	3-10	297-2X	12790	530
*STATE UNIVERSITY OF NEW YORK AGRICULTURAL & TECHNICAL COLLEGE, COBLESKILL						
COBLESKILL EM DESIRE JENNY	FORTUNE BROOKSIDE DESIRE	CEDARBROOK POLLYS EMORY	4-03	305-2X	13220	684
*THOMAS M WALLER, TANRACKIN FARM, BEDFORD HILLS						
WILLOW RUN DONS ALI	WILLOW RUNS C ALYSON	LYRENE PRINCE DON	3-02	305-2X	12800	654
*RONALD WETHERWAX, HILLCREST FARM, WYOMING						
HILLCREST EMMALINE	HILLCREST ETTA	HAR LEN CH LASSIE	4-04	270-2X	12890	641
HILLCREST FLOSSETTE	HILLCREST FLOSS FERN	HOUSLEYS DARI FAYVOR	3-10	305-2X	12850	626
*FRANK L. WILEY, FRANLEE FARMS, VICTOR						
FRANLEE EMORY CARLA	FRANLEE HOLLIREX TURQUOISE	CEDARBROOK POLLYS EMORY	3-06	305-2X	11830	498

NORTH CAROLINA

*A. H. BRADSHAW, OAKRIDGE DAIRY, HICKORY						
OAKRIDGE DUKES MOLLIE	OAKRIDGE CORNATIONS MOLLIE	WALKER FARMS GRAND DUKE	7-11	305-2X	14250	727
*CHARLES A BRIDGES, SUNRISE FARM, SHELBY						
SUNRISE C NETTY	BROOKBERRY SING CASTANETTE	HOUSLEYS J CHAMPION	7-00	305-2X	17460	851
*MELVIN L OUTEN, MAJAVIN FARM, MONROE						
MAJAVIN BUDDYS BETSY	MAJAVIN PET BETH	MAJAVIN CANDYS DARI BUDDY	3-00	305-2X	11920	634

OHIO

*ROGER A BLACK, RAEMELTON FARM DAIRY, MANSFIELD						
BUNN AIRES D DARIANN	BUNN AIRES D D DAISY	HOUSLEYS DARI FAYVOR	2-00	365-2X	18650	814
*ARTHUR BRUENING & FAMILY, TEACUPS VIEW GUERNSEY FARMS, YORKSHIRE						
TEACUPS VIEW KARAT OLIVE	TEACUPS VIEW BESSY KARAT	TEACUPS VIEW W MIDNIGHT	2-06	305-2X	11710	524
TEACUPS VIEW MARGIE OPAL	TEACUPS VIEW IRENE MARGIE	TEACUPS VIEW B JIM	2-02	305-2X	13480	540
*EDWARD BULCHER, PLACID HILL FARM, ROSSBURG						
WAU SE ON LASSIE	PRINCESS PRIDE OF PLAINVIEW	GRANDVIEW N HANDY BOY	7-11	305-2X	12390	640
FAWN ISLE HANDY BOYS BLUE BEA	FAWN ISLE BONANZAS BLUE BELLE	GRANDVIEW N HANDY BOY	6-11	305-2X	13760	671
*WILLIAM C ERF, CHESTNUT RIDGE FARM, BELLEVUE						
CHESTNUT RIDGE PAMS GOLDIE	CHESTNUT RIDGE V MEGS PAM	HORNBACK FARM N GAYLORD	3-11	305-2X	15860	693
*G. S. & EARL F. COLOPY, GLEN OAKS FARM, DANVILLE						
GLEN OAKS DARI FANITA	VALLEY ACRES PETER FANTA	WESTERN GLOW DARIMOST	4-10	280-2X	13920	689
*R & E FETTER & L SMETZER, LOCUST HILL FARM, BIG PRAIRIE						
LOCUST HILL LENORE	LOCUST HILL LIBBY	LYRENE MAY ROSE PRINCE	5-07	305-2X	18260	754
*CARL FORTKAMP, GOLD BANNER FARM, COLDWATER						
GOLD BANNER DARI VENUS	WILLOW SPRING F VENUS	WESTERN GLOW DARIMOST	3-04	305-2X	11580	575
*DAVID KLINE, JR., KLINEHEIM FARM, FREDERICKSBURGH						
LOCUST HILL LUANNE	LOCUST HILL LOUISE	LYRENE MAY ROSE PRINCE	7-08	297-2X	14140	753
*G. H. KRANER, WREN						
RIVARRE MONA	RIVARRE I KAREN	LYRENE MAY ROSE PRINCE	8-08	305-2X	12580	633
*LARRY & JAMES KUNS, WACALU FARM, CASTALIA						
WACALU P FAITH	WACALU J FAITH	WACALU MAY ROSE PRINCE	6-06	305-2X	13550	536
*HAROLD E. LEIS & FAMILY, KLA-NOL ACRES, FARMERSVILLE						
KLA NOL DARLING RENA	JERA LEA PRINCE RHEA	LYRENE PRINCE DON	3-09	305-2X	11870	646
*DWIGHT W LOW & FAMILY, MILLCREEK FARM, MARYSVILLE						
MILLCREEK CATALPA DORIS	MILLCREEK CATALPA RAVEN	MCDONALD FARMS R L DIVIDEND	6-08	288-2X	12790	520
MILLCREEK BEA DEB	MILLCREEK BEA SEAQUENT	SHAMROCK PRISCILLAS DARIMOST	4-04	299-2X	12850	622
CUS GEE BONANZAS STACEY	CUS GEE DARIMOST STACEY	FRANCHESTER CECILIAS BONANZA	3-07	305-2X	13780	733
*CHARLES C PHILLIPS & SONS, PHILLIPS FARM, MOUNT VERNON						
AVALON SUCCESS CHARM	AVALON ROYAL CHARLOTTE	HANOVER HILL FAME SUCCESS	5-11	305-2X	18550	680
PHILLIPS D FORTUNE TESSY	PHILLIPS DON TESS	GRAIN MEADOW D FORTUNE	3-03	305-2X	14820	663
*PAUL F. RIEGEL, PRIDE-N-JOY FARMS, AMANDA						

Early REGISTRATION Makes CENTS

SILVER GROVE BONANZAS BONNIE	CONORA HORNETS BONITA	FRANCHESTER CECILIAS BONANZA	6-05	305-2X	14500	635
PRIDE N JOY FARMS R BEE BEE	PRIDE N JOY FARMS H BEE	KOKOSINGS G B ROSS	5-06	305-2X	14320	656
PRIDE N JOY FARMS W MARCY	PRIDE N JOYS H MARCY	EBER LEA FARMS WONDER	3-03	305-2X	13000	646
PRIDE N JOY FARMS W DEWY	PRIDE N JOYS H DESSIE	EBER LEA FARMS WONDER	2-02	305-2X	11310	533
PRIDE N JOY FARMS R BELLADONA	PRIDE N JOYS H BELLE	KOKOSINGS G B ROSS	2-01	305-2X	11420	517
PRIDE N JOY FARMS W FAIRYGLO	PRIDE N JOY FARMS H FAIRY	EBER LEA FARMS WONDER	2-02	305-2X	11650	542
*WAVE TEDROW & SONS, GOLDEN GLOW FARM, DELTA						
GOLDEN GLOW COMET PATTY	SILVER BIRCH PRINCE PATTY	SILVER BIRCH COMET	2-05	305-2X	12130	556
*FLOYD WACHTEL & FAMILY, SPRING WALK FARM, BIG PRAIRIE						
SPRING WALK LEADERS MILLIE	SPRING WALK TOP MAID	SPRING WALK TOP LEADER	3-00	305-2X	12060	591
SPRING WALK FAYVORS IRIS	SPRING WALK STARS IRIS	HOUSLEYS DARI FAYVOR	2-11	305-2X	12500	616
FRANCHESTER T C TRANSFER ALICE	FRANCHESTER B BFT CECIL ALICE	NOLICHUCKEY T C TRANSFER	2-01	305-2X	13110	533
*R & N WIDMAN & FAMILIES, POMONA ACRES, FREMONT						
POMONA ACRES L TWILA	POMONA ACRES BONS TEE	LYRENE MAY ROSE PRINCE	4-09	305-2X	12010	590
*ABE A. YODER, DOUBLE A ACRES, MT. EATON						
SPRING WALK MASTERS AGGIE	SUNRISE VALES ROSETTA	SPRING WALK WANDAS MASTER	3-04	305-2X	13300	521

OREGON

*ORVILLE L BROWN, BROWNIES GUERNSEY FARMS, WOODBURN						
WESTERN OAKS D JOAN	WESTERN OAKS M JAN	WESTERN OAKS DUKE	11-01	305-2X	13440	688
SHIR VALE BAMBI CAMILLE	SHIR VALE TOOTS BAMBI	HOUSLEYS J CHAMPION	6-03	288-2X	14090	560
BROWNIES FARMS ONELLY	BROWNIES FARMS ONELL	WALMAN T LADS DUKE	4-01	305-2X	13490	725
SHIR VALE EMILY CELESE	SHIR VALE EDIE EMILY	HOUSLEYS J CHAMPION	4-00	305-2X	12380	697
SHIR VALE THELMA DOREEN	SHIR VALE FLASH THELMA	BAY MEADOW DAISYS DAYLO	3-01	305-2X	11490	628
SHIR VALE FLASH DOLLY	SHIR VALE FLASH	BAY MEADOW DAISYS DAYLO	3-01	304-2X	11750	656
BROWNIES FARMS BUDENE	BROWNIES FARMS BU DANA	CEDARBROOK POLLYS EMORY	2-01	305-2X	11190	593
BROWNIES FARMS ODET	BROWNIES FARMS ODIETTA	CEDARBROOK POLLYS NANCE	2-00	305-2X	11690	534
SHIR VALE JOANN DULCIE	SHIR VALE JANE JOANN	BAY MEADOW DAISYS DAYLO	2-00	305-2X	10730	521
*WILBUR & IRENE JANSEN, FOREST GROVE						
CLIFF DELL BRIDGET	CLIFF DELLS GEN BETH	WESTERN GLOW DARIMOST	5-00	305-2X	13300	645
WIL RENE M P ALISA	OAK LEA P P AVIS	LYRENE MAY ROSE PRINCE	3-10	305-2X	13400	658
WIL RENE INDEX ELSIE	PEARLINES ELEGANCE O W ELLY	POLY FLASH INDEX	2-03	305-2X	11010	545
*DANIEL E. LEUTHOLD, WILSONA FARM, TILLAMOOK						
WILSONA SULTAN LOLLIPOP	PRAIRIE BLOOM D LORA	WOODACRES SULTAN	3-07	305-2X	11770	501
WILSONA J J CARMIE	WILSONA S CARMEL	LYRENE JOEL JOE	2-04	305-2X	11380	445
*DAVID & DONNA LEUTHOLD, TILLAMOOK						
WILSONA SULTAN DESIRE	ELRASON C DAISYETTA	WOODACRES SULTAN	5-08	305-2X	17650	676
EASTLAND PRINCESS ELLEN	WOODACRES SILVER ELNA	LYRENE MAY ROSE PRINCE	4-05	305-2X	12300	541
*PAUL L MANN & FAMILY, ABIQUA ACRES, SILVERTON						
ABIQUA ACRES SUPER LUCINDA	DELPHI DELL CORP LUCINDA	VANHER SUPERMAN	4-06	299-2X	14150	774
ABIQUA ACRES G BEE	ABIQUA ACRES CHUM BONNIE	HORNBACK FARM N GAYLORD	2-03	305-2X	12580	551
*STAEHELY BROS, VALLEY VIEW FARM, OREGON CITY						
VALLEY VIEW TOKENS ROSINA	VALLEY VIEW M ROSINA	WANDAMERE B TOKEN	9-00	305-2X	13330	574
VALLEY VIEW NITROS LINDIE	VALLEY VIEW TOKENS LINDA	VALLEY VIEW DARI NITRO	6-01	305-2X	14970	670
VALLEY VIEW MISTRESS BETH	VALLEY VIEW HONORS BETH	VALLEY VIEW MASTER	5-10	305-2X	13650	551
VALLEY VIEW PRINCESS PHILYLLA	VALLEY VIEW DEFENDER PHILYLLA	LYRENE MAY ROSE PRINCE	5-07	305-2X	15390	806
VALLEY VIEW BANNERS DREAM	VALLEY VIEW DARI DOREEN	OLYMPIC VIEW A BANNER	4-02	305-2X	14420	799
VALLEY VIEW FANCY BRENDA	VALLEY VIEW DIVIDENDS BRENDA	GRAIN MEADOW D FORTUNE	4-00	300-2X	14120	686

PENNSYLVANIA

*DONALD G & MARIE C BROWN, APPLEBROOK GUERNSEYS, WAWA						
APPLEBROOK FAYVORS GLEAM	APPLEBROOK BILLYS GLITTER	HOUSLEYS DARI FAYVOR	3-06	305-2X	12840	586
*A J & JAMES CELESTINE, ELSVIEW FARM, SCENERY HILL						
ELSVIEW FARMS NANCES JAN	ELSVIEW FARM V JEAN	NORGERTS ROYAL NANCE	9-07	305-2X	13630	562
ELSVIEW FARMS JEDS BETTY	ELSVIEW FARM C BONNIE	ELSVIEW FARMS NANCES JED	7-11	305-2X	14580	674
ELSVIEW FARMS JEDS FREDA	ELSVIEW FARMS BELLS FAY	ELSVIEW FARMS NANCES JED	5-07	305-2X	13510	618
*JOSEPH FERRIS, SUMMERFIELD FARMS, NEW WILMINGTON						
SUMMERFIELD WISTARS PET	SUMMERFIELD GABS PAM	LYRENE MYRAS WISTAR	10-06	305-2X	15030	672
SUMMERFIELD WISTARS SONIA	SUMMERFIELD GABS SANDRA	LYRENE MYRAS WISTAR	6-05	305-2X	14820	697
SUMMERFIELD DUCHESS CLORIS	SUMMERFIELD WISTARS CLOVETTE	LYRENE PRINCE DUKE	3-08	305-2X	11820	590
SUMMERFIELD FOND MARY MAID	SUMMERFIELD CH MARY MAY	WOODACRES FOND PRINCE	3-04	305-2X	14920	633
SUMMERFIELD TOPS TAFFY	SUMMERFIELD PRINCESS TARA	CLOVELLY TOP HORNET	1-11	305-2X	10990	510
*GALEN FURRY, POTTER CREEK FARM, NEW ENTERPRISE						
POTTER CREEK LANCELOT FAYETTA	POTTER CREEK BUTTERFINGER FAY	EAGLES HAVEN FKF LANCELOT	6-10	305-2X	14140	625
POTTER CREEK SUPERB LINDA	POTTER CREEK ACES LENA	MISTY MEADOWS BILLYS SUPERB	5-08	305-2X	12910	605
POTTER CREEK EMORYS VIVIAN	POTTER CREEK PHARDAHS VIRGINIA	SANDE HILL DOUBLE EMORY	4-09	283-2X	14080	618
POTTER CREEK BILLYS GOLDA	POTTER CREEK NANCE GLORIA	BURGERS PLACE BILLY	4-00	305-2X	12430	579
POTTER CREEK COLONELS HARRIET	POTTER CREEK NANCE HARLA	SMITHSIDE DARI COLONEL	2-04	305-2X	12230	503
*GUY A LEADER & SONS INC, LEADER FARMS, YORK						
LEADERS P N PHYLLIS	LEADERS H PORTIA	DORELLA PENNYS NANCE	4-08	280-2X	13260	621
LEADERS FARGO CLOVER	LEADERS CURTIS CLEO	LYRENE FARGO	3-09	305-2X	12720	690
LEADERS L DARI AZALIA	HILL GIRT DARIMOST ADA	LEADERS DARIMOST	2-05	300-2X	13380	706
LEADERS L DARI DAPHNE	LEADERS D DONNA	LEADERS DARIMOST	1-10	300-2X	11640	566
*K. D. & ELSE LINDE, LINDENHOF, OXFORD						
WOODFIELDS SPOTY	WOODFIELDS DONNA	LYRENE TOP DOMINO	7-02	300-2X	14480	619
LINDENHOF N F FERNIA	LINDENHOF B ROYAL FERN	NORGERTS NANCE FORWARD	6-08	305-2X	13920	658
LINDENHOF TOP DOM BARB	LINDENHOF N FORW WELLGUNDE	LYRENE TOP DOMINO	5-11	305-2X	16740	740
LINDENHOF DARI MIDAS GINNY	LINDENHOF AMBASSADOR NINA	QUAIL ROOST DARI MIDAS	2-11	302-2X	13110	710
*EUGENIA C MADEIRA, CRUMDALE FARM, BERWYN						
KELSOS FLASHS RENE	KELSOS IMPERIAL RENE	LISETER BEACONS FLASH	6-11	305-2X	13110	584
KELSOS EMORYS GAYITY	KELSOS FAMES GAYITY	SANDE HILL DOUBLE EMORY	4-07	305-2X	12880	567
KELSOS FLASHS DEBBIE	KELSOS DARIMOST PETAL	KELSOS WINNING FLASH	2-05	305-2X	11310	520
*JOHN MARCHEZAK, TWIN BROOK FARM, BENTLEYVILLE						
TWIN BROOK CHIEF SARA	TWIN BROOK B K SANDY	WOODACRES MASTER CHIEF	5-00	305-2X	12740	618
*DONALD T MCCULLOUGH & SONS, THREE D FARM, NEWVILLE						
MCCULLOUGHS D GAIL	THREE D CENTURY GINNY	THREE D BILLYS DANDY	5-04	305-2X	13510	564
WILLOW BROOK L GRAND FOURTH	SPRINGTIMES GRANDDAUGHTER	VILLA CREST P LEADER	2-02	305-2X	10990	537
*JOHN B. MORROW, HULLSIDE FARM, TYRONE						
HILLSIDE DARI DORA	HILLSIDE J CS DORIS	WESTERN GLOW DARIMOST	7-00	305-2X	12280	619
*KIMBERTON FARMS SCHOOL, INC., PHOENIXVILLE						
KIMBERTON GALORE BOOTS	KIMBERTON SP BLOSSOM	MCDONALD FARMS JV GALORE	7-07	296-2X	14130	604
KIMBERTON EL ADA	KIMBERTON DISPATCH ASTER	CLEVERLANDS GENERAL ELDORADO	4-05	305-2X	14650	714
KIMBERTON ELMAR ARLYNN	KIMBERTON G D ARLYSS	KIMBERTON MAESTRO ELMAR	2-01	299-2X	11080	556
*BERNARD O SNIDER, SNIDER HOMESTEAD FARM, NEW ENTERPRISE						
SUNNYDELL P BRENDA	SUNNYDELL N LISA	LYRENE MAY ROSE PRINCE	4-06	305-2X	15090	708
*RAYMOND F & LOUISE A WITMER, PENN DEL FARM, WILLOW STREET						
SCOCORO NOBLEMAN DOVER	ALDERMEADOW CANDY MARIE	MCDONALDS NANCE NOBLEMAN	3-10	305-2X	13140	641
PENN DEL FORTUNE KAREN	NAEFLANDS KEBBIE	GRAIN MEADOW D FORTUNE	2-03	305-2X	13120	588
PENN DEL FAVORITE ANGEL	PENN DEL CHARMING ANGELIQUE	PENN DEL FAYVORS FAVORITE	1-11	305-2X	14560	689

REGISTER your APRIL Calves now

*WILLIAM YAPLE, WILLIAM YAPLE FAMILY FARM, HOUTZDALE

DUMAR FARM BILLYS WILDA	RED BARNS H M WINNIE	LAKE LOUISE ELLENS BILLY	4-01 305-2X 13030	640

SOUTH CAROLINA

*JOHN H. & JOHNNY BONNETTE, ORANGEBURG

VALLEY D F NEDRA	DOLLY RUN J K NINA	HOUSLEYS DARI FAYVOR	4-01 302-2X 14200	668
ROSEWOODS MAY ROSE MARIE	WYE HEIGHTS CHIEFS MARIE	LYRENE MAY ROSE PRINCE	2-07 292-2X 12960	562
VALLEY BECKY FAY	B KS BERTHA OF DOLLY RUN	VALLEY FAYE CHIEF	2-07 305-2X 12160	544

*BIG CREEK HILL FARM, INC., SALUDA

BIG CREEK ADMIRAL BLANCH	BIG CREEK STANLEY BOOTS	BIG CREEK CHAMP ADMIRAL	2-01 305-2X 13880	633

*G WELLWOOD COLEMAN, MELLDORO FARM, SALUDA

MELLDORO PRINCE LASSIE	MELLDORO FAME LASSIE	LYRENE MAY ROSE PRINCE	4-01 305-2X 13150	661
MELLDORO D CHAMP QUE	MELLDORO WINSTON QUEENIE	MELLDORO DOLLYS CHAMP	2-03 305-2X 11030	463

*CARDENELLA FARM/LOVELACE, ORANGEBURG

MILEYS SHERRY	MILEYS SUNNY	DEEP LAKE FLASHS HANNIBAL	9-00 305-2X 16230	728
QUAIL ROOST MIDAS BETH	QUAIL ROOST NANCE BETH	QUAIL ROOST DARI MIDAS	4-02 305-2X 13260	594
MILEYS EMPRESS NANCY	MILEYS EMPRESS BLAZER	LYRENE MAY ROSE PRINCE	3-06 305-2X 15780	730
DARDENELLAS AMB BRANDY	DARDENELLAS CHAMPION BET	ROSEWOOD NONAS AMBASSADOR	2-02 305-2X 13730	668
DARDENELLAS SPIRIDON	MILEYS SATIN	HOUSLEYS J CHAMPION	2-01 305-2X 13000	628
HALLTONS ELDORADO MISSY	HALLTONS MASTER CLEO	CLEVERLANDS GENERAL ELDORADO	3-05 287-2X 16300	800

*GEORGE W. FOWLER, BUTLER HILL GUERNSEYS, SALUDA

SIX OAKS FARM F BERTHA	SIX OAKS FARM D BOSSIE	SPRING RIDGE G FALCON	4-02 365-2X 15510	819
BUTLER HILL F P SONYA	BUTLER HILL CHAMPION SUNNET	WOODACRES FOND PRINCE	1-10 365-2X 14850	771
BUTLER HILL J CHARM	BUTLER HILL J C CHARM	BUTLER HILL D F JASON	1-11 365-2X 15360	696

*MARVIN J. HAMM, MYRTLEDALE FARM, NEWBERRY

GIPPY DESIGN DAISY	GIPPY ROYAL DAISY	ROSEWOOD AM DESIGN	8-11 305-2X 12420	604
MYRTLEDALES HALYARD LIB	MYRTLEDALES SUPREME LIL	MULHOCAWAY BUTTERFAT HALYARD	6-00 305-2X 14100	619
MYRTLEDALES H B BONBON	MYRTLEDALES PRINCE BELMA	BUSHY PARK HALYARD BRILLIANT	5-10 305-2X 13910	670
MYRTLEDALES DOLPHIN HERTA	MYRTLEDALES FURN HOST	YELLOW CREEK BFT DOLPHIN	4-03 301-2X 14030	675
MYRTLEDALES LUCKY TONYA	MYRTLEDALES CHAMPION TRINA	MYRTLEDALES HALYARD LUCKY	3-11 305-2X 15800	736

*THOMAS LEE MARTIN, LIBERTY

MARTINS B ANN	LYNDALE KING ANNIE	LYNDALE BENNIE BILLY	3-00 305-2X 12370	594
MARTINS MAJESTY BENY	MARTINS MAJESTIC FAITH	LYNDALE BENNIE BILLY	4-02 305-2X 13140	592
MARTINS BEE GOLDIE	MARTINS NANCE GOLDIE	LYNDALE BENNIE BILLY	3-08 305-2X 15250	767
MARTINS AMY B	MARTINS CHAMPION AMY	LYNDALE BENNIE BILLY	3-07 289-2X 14760	764

*A. L. MCCASKILL, JR., LYNDALE FARMS, BISHOPVILLE

LYNDALE ROYAL B LINDA	HOMEWOOD W P L BELINDA	ROSEWOOD ROYAL CONVENTION	6-01 305-2X 16400	792
LYNDALE ROYAL BELINDA	HOMEWOOD W P L BELINDA	ROSEWOOD ROYAL CONVENTION	5-01 305-2X 14110	606
LYNDALE DARI GOLDYETTA	LYNDALE DANDY GOLDY	ATTEBROC DARI DANDY	2-01 305-2X 10900	483

*MITCHELL BROS., SALUDA

RUDANKS NANCES COSMO	RUDANKS VALORS CHERRY	NORGERTS ROYAL NANCE	9-02 365-2X 17430	669

*HUGH B. RHODES, SEDOHR FARM, ESTILL

SEDOHRS R MAE	SEDOHRS MELBA	BUTLER HILL FAMES ROBERT	9-08 297-2X 13790	475
SEDOHRS P G BEA	SEDOHRS H BECKY	SEDOHRS P GOVERNOR	3-03 305-2X 14050	674

*PAUL K. & JAMES L. SWITZER, CROSS ARROWS FARM, UNION

BLACKWELDER COMMAND JOYCE	BLACKWELDER MAJESTY ROSE	TANNERY HILL FLORETS COMMAND	2-09 305-2X 11880	518

*THORNWELL ORPHANAGE, LUSH ACRES FARM, CLINTON

QUAIL ROOST COMMAND TERESA	QUAIL ROOST NANCE TESS	TANNERY HILL FLORETS COMMAND	4-11 305-2X 12840	591

TENNESSEE

*LEE HOUSLEY, RIDGEWAY FARM, RICEVILLE

HOUSLEYS A F C CELESTE	HOUSLEYS C CLAIRE	APPLEBROOK FAMES CORPORAL	6-02 305-2X 14690	720
HAM FARM D CAROLS KAREN	HAM FARM S PANS CAROL	WESTERN GLOW DARIMOST	4-09 298-2X 12990	534
HOUSLEYS F SONYA	SUNNY MEADOWS B EMP SONYA	HOUSLEYS DARI FAYVOR	4-00 305-2X 16630	714
HOUSLEYS F GENIE	HOUSLEYS C GENIE	HOUSLEYS DARI FAYVOR	3-08 304-2X 16210	710
HOUSLEYS F RENAE	HOUSLEYS KINGS ROSE	HOUSLEYS DARI FAYVOR	3-00 305-2X 11580	536

*SCOTT STICKLEY, BITTERSWEET KNOLLS, BLOUNTVILLE

BITTERSWEET PRINCE HESTER	GIPPY DARI HEART	LYRENE MAY ROSE PRINCE	3-02 305-2X 11630	557

TEXAS

*LAVON FARMS, INC., PLANO

LAVON FARMS H NORA	GAYOSO VIEW P NORA	LAVON FARMS A HAROLD	9-08 305-2X 14220	615
LAVON FARMS MON FARRIS	LAVON FARMS C FARRIS	BROOKBERRY JOLLY MONITOR	6-05 285-2X 14210	606
LAVON FARMS MON ERMA	BROOKBERRY PORTENTS ERMA	BROOKBERRY JOLLY MONITOR	6-01 305-2X 12800	578
LAVON FARMS H C DARLENE	LAVON FARMS F DARLENE	HOUSLEYS J CHAMPION	6-01 287-2X 12570	567
LAVON FARMS MON POPPY	LAVON FARMS R POPPY	BROOKBERRY JOLLY MONITOR	6-01 302-2X 12950	580
LAVON FARMS SOV CHRISTINE	LAVON FARMS BILLYS CHRISTINE	BROOKBERRY JOLLY MONITOR	3-07 305-2X 11830	515

VERMONT

*DONALD A BIGELOW, ROYAL TERRACE FARMS, BETHEL

ROYAL TERRACE N F JOSIE	PECKHURST JEWEL	NORGERTS NANCE FORWARD	4-03 305-2X 12990	664

*ALMON C. & KATHERINE BURGESS, BURGESS FARM, BRADFORD

BURGESS FARM CHAMPION MONITA	BURGESS FARM M MONICA	HOUSLEYS J CHAMPION	5-11 283-2X 14300	697
BURGESS FARM RAIDERS MISSY	BURGESS FARM HOLLI MISS	BURGESS FARM CHAMPION RAIDER	2-06 305-2X 11570	581

VIRGINIA

*IVAN W. BYERS, RED LEVEL FARM, STUART

HEYWES B DEE	HEYWES KEN JEANIE	HEYWES NANCE BESTY	3-09 305-2X 14540	573
BURKES TAVERN MARK SARA	BURKES TAVERN MARKMAN FEG	BURKES TAVERN MARK	3-08 305-2X 11710	549

*C A CUTCHINS III, DEERPATH FARMS, FRANKLIN

DEERPATH MARVELS ELLA	DEERPATH POPS ELSIE	CLEARBRANCH FLASH MARVEL	4-08 305-2X 13360	609

*W. W. RAWLEY, GREEN VALLEY FARM, MOUNT SOLON

LOCUST LANE F H CLARE	LOCUST LANE H A CHRYSANTHEMUM	WELCOME FLASHS HOLLIREX	3-08 305-2X 13680	689
DORA W SABRA	SHENHY BILLYS DORA	DARIMOST L WILLFUL	3-08 305-2X 12690	662
DAPHNE M DENA	DARLING W DAPHNE	MAGNOLIAS P MONARCH	3-00 305-2X 12540	630

WASHINGTON

*DAVID D. EDWARDS, MT. VIEW MEADOWS, SILVERDALE

PATHWAYS P BELINDA	PATHWAYS CHAMPION BRETTA	PATHWAYS WISTARS PREMIER	2-08 305-2X 12150	494
GOLDEN GLEN M SUGAR	GOLDEN GLEN SUE	OLYMPIC VIEW B MAVERICK	1-11 305-2X 16090	639
GRAYSMARSH M SHELLY	GRAYSMARSH D SHANNON	OLYMPIC VIEW B MAVERICK	2-00 305-2X 12430	601

*HERBERT V EKSTRAN, BROCKWELL FARM, BOW

ALDER RIDGE NITRO DAISY	ALDER RIDGE DARI DAISY	VALLEY OAKS SHEIKS NITRO	10-11 305-2X 15290	728
DELPHI DELL DANS LUCY	DELPHI DELL SHOWBOYS LUCY	DELPHI DELL BESSIES DAN	8-06 305-2X 15390	728
BROCKWELL ALCATRAZ VIOLA	EVERGREEN VALLEY FARMS VIOLA	BROCKWELL FLASH ALCATRAZ	8-07 365-2X 20370	841

Early REGISTRATION Makes CENTS

DAYBREAK DARI GWEN	WANDAMERE DEV GINGER	WESTERN GLOW DARIMOST	7-09	305-2X	16440	855
BROCKWELL N MELINDA	BEETCHENOW FARMS JANES MELBA	BEETCHENOW FARMS DICK NIXON	4-05	305-2X	12490	636
MARKWELL DON MARLENE	PEN Y BRYN MYRTLE	BAY MEADOW BILLYS DON	2-09	305-2X	13080	601
BROCKWELL M PANSY	CHENA TOP PRINCESS	OLYMPIC VIEW B MAVERICK	2-02	289-2X	12230	535
BROCKWELL A VICKY	BROCKWELL L VIOLET	BROCKWELL H J C ADMIRAL	2-08	305-2X	13840	614
BROCKWELL B NANCY	MAPLE SPRINGS I NORANDA	OLYMPIC VIEW A BANNER	2-06	305-2X	16540	763
*FAR WEST FARMS INC, BOW						
DIVERSIFIED DARI GANA	DIVERSIFIED NANCE GALA	WESTERN GLOW DARIMOST	8-04	305-2X	15320	666
MEADOWCHARM C GEISHA	MEADOWCHARM DAIRI GAY GIRL	HOUSLEYS J CHAMPION	7-00	305-2X	14430	785
FAR WEST AMBLERS FERN	BEETCHENOW FARMS FRENCHIES FAY	CHEDCO HOLLYHOCKS AMBLER	5-09	305-2X	12720	608
DIVERSIFIED GIANT GALOR	DIVERSIFIED CHAMP GAL	DIVERSIFIED GALAS GIANT	5-05	305-2X	12810	691
DIVERSIFIED DARI INA	DIVERSIFIED BILLY IVY	WESTERN GLOW DARIMOST	4-07	305-2X	12330	702
DIVERSIFIED T DARI PRIDE	CHAMP PRIMULA	WESTERN GLOW DARIMOST	4-04	305-2X	12420	581
FAR WEST POLLYS NANCE SANDY	SUNNYSIDE WARRIOR STAR	CEDARBROOK POLLYS NANCE	3-00	305-2X	12370	595
FAR WEST M TRUDIE	FOREST HILLS DARI GERTRUDE	OLYMPIC VIEW B MAVERICK	2-09	305-2X	12790	646
FAR WEST BIERY RITZY	FAR WEST FOREMOST RAMONA	LINDEANS BABETTES BIERY	2-07	305-2X	12280	569
FAR WEST DONS PEARL	FAR WEST DARI PETAL	BAY MEADOW BILLYS DON	2-01	305-2X	11770	520
FAR WEST FOND KARLA	FOREST HILLS AMBLER KITTY	WOODACRES FOND PRINCE	2-03	305-2X	10980	563
FAR WEST DONS DIANE	FAR WEST CHAMPION DEE	BAY MEADOW BILLYS DON	2-03	299-2X	11210	499
FAR WEST M VALENTINE	FAR WEST DARI VAL	OLYMPIC VIEW B MAVERICK	2-01	305-2X	11610	516
FAR WEST P EUNICE	FAR WEST PRINCESS EDNA	FALCONS WISTAR PATRICIAN	2-00	305-2X	10550	505
FAR WEST DONS MURIEL	FAR WEST CHAMPION MINDA	BAY MEADOW BILLYS DON	2-01	305-2X	11740	603
*JAY LESTER LANCASTER, SEQUIM						
GRAYSMARSH SUN PENNY	GRAYSMARSH DAG PRETTY	HOMINY HILL SUNLIGHT	9-00	305-2X	14070	639
GRAYSMARSH MISSY	GRAYSMARSH C MARBLE	OLYMPIC VIEW A BANNER	7-03	365-2X	20400	915
GRAYSMARSH S JANIS	GRAYSMARSH JANIS	OLYMPIC VIEW A SUPERIOR	6-00	305-2X	13610	573
GRAYSMARSH BADGER STARLENE	GRAYSMARSH SUN STAR	OLYMPIC VIEW B BADGER	4-08	305-2X	13150	661
CHINOOK PRINCE DON JEAN	CHINOOK DARIMOST WENDY	LYRENE PRINCE DON	3-04	305-2X	14200	731
GRAYSMARSH B DELSIE	BROCKWELL B D DELL	OLYMPIC VIEW A BANNER	3-05	305-2X	15990	764
GRAYSMARSH POLLY BEAUTY	OLYMPIC VIEW B BEULA	CEDARBROOK POLLYS NANCE	3-00	305-2X	11990	575
GRAYSMARSH M GUINEVERE	GRAYSMARSH SUN GWENA	OLYMPIC VIEW B MAVERICK	3-02	305-2X	12020	641
WESTLYNN PRINCE FANCY	FANNY OF HEATHERBRAE	LYRENE MAY ROSE PRINCE	2-01	305-2X	12600	505
GRAYSMARSH POLLY FLORAL	GRAYSMARSH S FANCY	CEDARBROOK POLLYS NANCE	2-04	305-2X	12960	506
GRAYSMARSH B MARTI	GRAYSMARSH SUN MATINA	OLYMPIC VIEW A BANNER	2-02	305-2X	13990	643
GRAYSMARSH B STERLING	GRAYSMARSH DARI STARLA	OLYMPIC VIEW A BANNER	2-02	305-2X	13490	660
GRAYSMARSH FOND SONNET	MEADOWCHARM DARI SUKIE	WOODACRES FOND PRINCE	2-03	305-2X	11190	508
GRAYSMARSH POLLY BRANDY	OLYMPIC VIEW B BEULA	CEDARBROOK POLLYS NANCE	2-01	305-2X	12120	577
GRAYSMARSH M RACHEL	GRAYSMARSH DARI ROSANNA	OLYMPIC VIEW B MAVERICK	2-04	305-2X	10950	543
GRAYSMARSH M PETRINA	GRAYSMARSH C PENELOPE	OLYMPIC VIEW B MAVERICK	2-00	305-2X	11500	541
*MICHAEL C. HARVEY, MEADOWCHARM FARM, VANCOUVER						
COLUMBIA GORGE PLAY LAD PAULA	CHERRYVILLE PEARL	GOLDKIST PLAY LAD	15-08	305-2X	12830	556
ROBINDELL PATS ENVELOPE	ROBINDELL DARI ENVY	LAKE LOUISE PATSYS PRINCE	6-11	305-2X	15230	735
MEADOWCHARM M M PATTY	MISTLAND PAULA	WESTERN GLOW M D MILKMASTER	6-10	305-2X	13450	624
MEADOWCHARM C JOY	MEADOWCHARM DARI JEAN	HOUSLEYS J CHAMPION	5-03	305-2X	13810	668
CLIFF DELL LUCILE	CLIFF DELLS ROYAL LADY	WESTERN GLOW DARIMOST	4-09	305-2X	15870	787
CLIFF DELL NANCY	CLIFF DELLS GINGERINE	NORGERTS ROYAL NANCE	5-04	305-2X	21160	909
MEADOWCHARM MRP VALENTINE	MEADOWCHARM DARI VERONICA	LYRENE MAY ROSE PRINCE	3-04	305-2X	13420	617
MEADOWCHARM PRINCESS JUBILEE	MEADOWCHARM C JENNIFER	LYRENE MAY ROSE PRINCE	2-04	305-2X	11250	506
*VICTOR R. JENSEN, BOW						
THEO VALE PROUDS GLENDA	THEO VALE GLENORA	DELPHI DELL SHOWBOYS PROUD	10-10	305-2X	13640	620
GOLDEN GLEN DARI DAWN	FAR WEST SUPERIORS DAIRYMAID	WESTERN GLOW DARIMOST	6-06	305-2X	13000	666
*MYRON W LANCASTER, OLYMPIC VIEW FARM, SEQUIM						
CHINOOK PRINCE DON ELLA	CHINOOK BILLIE LOVELY	LYRENE PRINCE DON	3-05	305-2X	11880	645
CLIFF DELL DANA	CLIFF DELL DARIMOST DOTTIE	OLYMPIC VIEW A BANNER	3-00	305-2X	13240	675
*ALBERT F & JOHN P MCMONIGLE, MAXVALE GUERNSEY FARM, YELM						
MAXVALES F J CAROL	MAXVALES D M CAROL	MAXVALES FOREMOST JUMP	9-07	365-2X	28490	1235
MAXVALES IMP JINXIE	MAXVALES D MAN JINXIE	MAXVALES MONERA IMPROVER	2-05	305-2X	12410	563
*C A ROBINSON & SON, ROBINDELL, SEQUIM						
ROBINDELL A F C EPIC	ROBINDELL AMPLE EQUITY	APPLEBROOK FAMES CORPORAL	3-04	305-2X	12270	508
ROBINDELL POLLY ANNA	ROBINDELL ZELLS ANGEL	CEDARBROOK POLLYS NANCE	2-05	305-2X	12970	595
ROBINDELL POLLY TICKLE	ROBINDELL MOST THANKS	CEDARBROOK POLLYS NANCE	2-01	305-2X	10640	512
*ROZELYN FARM, LYNDEN						
BARBERS LOYAL BEAUTY	DENNY DALE BUSTERS HONDA	WESTERN GLOW DARIMOST	9-04	365-2X	16670	678
DUGETH LOLLITAS LUPE	DUGETH LASSIES LOLLITA	LONE PALM OLIVER	8-03	305-2X	15300	722
CEDARDALE SUE ELLEN	CEDARDALE SUE ANNE	WESTERN GLOW MELBAS CHAMPION	7-03	305-2X	15010	654
CHUKLUCK FORE PAT	MARGLENS DAWNS PATSY	GAYOSO VIEW FAMES FOREMOST	6-09	365-2X	22060	1028
LINDEANS DARIMOST CHARLOTTE	MIDWAY M M CARRIE	WESTERN GLOW DARIMOST	4-10	305-2X	14650	664
ROZELYN EMORY ANN	ROZELYN DARI AGNES	SANDE HILL DOUBLE EMORY	3-06	365-2X	18980	919
ROZELYN ELDO GAYLE	BEETCHENOW FARMS JILLS GYPSY	CLEVERLANDS GENERAL ELDORADO	2-04	305-2X	15150	684
ROZELYN BUTCH SUE	ROZELYN DONS SYLVIA	ROZELYN DARI BUTCH	2-01	305-2X	11250	571
ROZELYN BUTCH BRITA	ROZELYN M V F BRETTA	ROZELYN DARI BUTCH	2-00	305-2X	13280	550
ROZELYN M PRITZY	ZABELS P D PRINCESS	OLYMPIC VIEW B MAVERICK	1-11	305-2X	11710	534
*KENNITH SWEDBERG, KENANDALE FARM, ELLENSBURG						
DENNY DALE BULLETS BELINDA	DENNY DALE DARI BUDDIE	DENNY DALE BULLET	3-03	305-2X	13300	740
DENNY DALE DBOY BETSY	DENNY DALE BUILDERS BANANA	DENNY DALE BEAUTIFUL DARIBOY	2-04	305-2X	12320	551
*LEWIS VAN MERSBERGEN, WILL O WEST FARM, LYNDEN						
WILL O WEST FINE PEACHES	THREE ACES PATS D PEACE	WESTERN GLOW FINANCIERS PRINCE	2-03	305-2X	10950	504
*MARVIN VAN MERSBERGEN, MARKWELL FARM, LYNDEN						
WOODACRES GAY RONETTE	MARKWELL DAME RANETTE	WESTERN GLOW GAY DUKE	9-00	305-2X	12860	600
BAKER VIEW DARI TELSTAR	BAKER VIEW NANCES TEROAN	WESTERN GLOW DARIMOST	6-11	305-2X	15400	695
MARKWELL FALCONS DAWN	THREE ACES BON DIMPLE	SPRING RIDGE G FALCON	5-10	305-2X	16210	802
MARKWELL AM ROSALIE	MARKWELL MAKERS RENA	ROSEWOOD NONAS AMBASSADOR	5-04	305-2X	12440	503
MARKWELL RAGING ELAINE	ROBINDELL DAIRY EMBOSS	MARKWELL DIVIDENDS RAGE	4-08	305-2X	13590	642
MARKWELL BEAUTIFUL HATTIE	MARKWELL DIVIDENDS HAZEL	DENNY DALE BEAUTIFUL DARIBOY	3-05	305-2X	12950	523
MARKWELL POLLYS COOKIE	MARKWELL DARI CARA	CEDARBROOK POLLYS NANCE	3-00	305-2X	12050	564
MARKWELL PREMIER ROSETTE	MARKWELL AM ROSALIE	WESTERN GLOW WISTAR PREMIER	2-02	305-2X	12920	562
*WESTERN GLOW FARMS INC, BOW						
WESTERN GLOW D F MADALYN	WESTERN GLOW DUKES MAMIE	WESTERN GLOW DARI FINANCIER	4-01	305-2X	14070	669
ROETTA F SHALEEN	TIDELAND HEROS SHEILA	WESTERN GLOW DARI FINANCIER	3-02	305-2X	12520	664
*KENNETH J. WINTERS, WIN CREST FARM, MABTON						
WINACRES CHAMPION HI JOYCE	WINACRES HEROS HI JO JC	HOUSLEYS J CHAMPION	6-05	305-2X	12690	520
WINACRES P BILLY TILLY	WINACRES V HERO TELAH	WINACRES PRINCE BILLY	3-05	305-2X	12130	562
WIN CREST HI RUM	SATUS PRINCES RUTH	WINACRES HI CHAMPION	3-03	305-2X	11390	535
DIVERSIFIED EMORY FAN	STRATUM C FANTASY	SANDE HILL DOUBLE EMORY	2-03	305-2X	11080	511
DIVERSIFIED CORKY ROWENA	DIVERSIFIED DARI ROSA	DIVERSIFIED CHAMPION CORKY	2-02	305-2X	12580	554
WIN CREST JAGUAR HEATHER	SATUS C HOLLY	WOODACRES JAGUAR	3-02	305-2X	11880	600
WIN CREST B NEDRA	SATUS PRINCES NELLIE	OLYMPIC VIEW A BANNER	2-00	305-2X	11070	477

WISCONSIN

*R. H. BOUTWELL, REEDSBERG

REGISTER your APRIL Calves now

LYRENE FINANCIERS NECTAR	LYRENE MAY ROSE NEVA	LYRENE FINANCIER	8-10	365-2X	16640	776
NICO MARIE OF PINEVIEW	MARIE FLORA OF PINEVIEW	FAUVER HILL HAL MAJOR	7-07	365-2X	14370	731
PEONY OF HIGHLANDS	HIGHLAND MURTLES MATILDA	WESTERN GLOW DARIMOST	6-09	362-2X	13220	610
SUSANA MINNIE OF PINEVIEW	MINNIE JELLO OF PINEVIEW	LOCKSHORE K FORESQUIRE	4-02	365-2X	14910	638
*GALE F. GORDON, GORDONDALE FARM, NELSONVILLE						
GORDONDALE V GLAZE	GORDONDALE GLITTER	MCDONALD FARMS MISTER VIRGIL	10-02	305-2X	13350	655
*THOMAS A. GRISWOLD, SR., TAG LANE FARM, IXONIA						
ROETTA M RUBY	ROETTA PRINCES RUTH	ROETTA KNIGHTS BLOSSOM MAKER	6-01	365-2X	21500	851
TAG LANE PRINCES ELLEN	VALLEY FORGE P ELLA	LYRENE MAY ROSE PRINCE	6-00	305-2X	13200	693
GOLDEN ERROR MARIA	GOLDEN ERROR JEWEL	GOLDEN ERROR B MAESTRO	2-02	305-2X	11480	593
*W D HOARD & SONS CO, HOARDS DAIRYMAN FARM, FORT ATKINSON						
RUSTIC VALE D L DULUTH	RUSTIC VALE D L GREENY	ROES MOR E DISTINCTION	5-01	304-2X	13170	693
DAIRYMAN PRINCE ROSIE	DAIRYMAN O ROSEBUD	LYRENE MAY ROSE PRINCE	3-03	305-2X	15920	730
DAIRYMAN W DORIS	DAIRYMAN R DORA	EBER LEA FARMS WINSTON	1-11	305-2X	10830	585
*ROY E JACOBS, DUTCH MILL FARM, SPARTA						
DUTCH MILL VALORS MELODY	DUTCH MILL VELS MCCALIGHT	DUTCH MILL BILLYS VALOR	9-04	305-2X	13710	600
GOIN FARMS CHAMPION MONA	GOIN FARMS B HICKORY	HOUSLEYS J CHAMPION	6-00	295-2X	14800	734
DUTCH MILL FUTURES VIRDEE	DUTCH MILL WARWICKS VENDA	DUTCH MILL CHAMPIONS FUTURE	3-07	305-2X	13510	605
*LESTER LURVEY & SONS, BOULDER VIEW FARM, BARABOO						
BOULDER VIEW B ELITE	BOULDER VIEW S ELLIE	BURGERS PLACE BILLY	3-06	305-2X	16500	751
BOULDER VIEW B OLLIE	HOMEWOOD W P L OLLIE	BURGERS PLACE BILLY	3-04	305-2X	15330	489
*PALMER MYHRA, PALMLO FARM, IOLA						
MOSELEY FARMS SANDI	MOSELEY FARMS FAMIES SONYA	LAKE LOUISE KING OF HEARTS	3-05	305-2X	13160	535
*THOMAS L. NEHRING, NEHRINGLAND FARM, TAYLOR						
NEHRINGLANDS DELTA	NEHRINGLANDS DEBBIE	PINE RIDGE TOP BANDIT	4-01	305-2X	13190	569
NEHRINGLANDS FLORIE	NEHRINGLANDS FAY	QUAIL ROOST PRINCE GREAT	3-10	305-2X	15620	668
*DONALD T PETERSON, COULEE CREST FARM, CASHTON						
CON LINS HAPPY H VIOLET	CON LINS J V HOLIDAY	MULHOCAWAY BUTTERFAT KING HAL	9-03	305-2X	16110	812
*BERNARD PRALLE, FAUVER HILL FARM, DONALASKA						
FAUVER HILL R F GIDGET	FAUVER HILL HALS GINNY	ROZELYN MEMORYS V FAME	9-03	305-2X	19110	757
FAUVER HILL HAL SUBLIME	FAUVER HILL MASTERS SUZETTE	MULHOCAWAY BUTTERFAT KING HAL	9-02	305-2X	13570	653
OBERLAND DARI ANNA	OBERLAND THORS URANIA	WESTERN GLOW DARIMOST	6-08	305-2X	14180	780
FAUVER HILL WINSTON PORTIA	FAUVER HILL BON PLAYGIRL	EBER LEA FARMS WINSTON	2-11	305-2X	15000	719
FAUVER HILL WINSTON MARCIA	FAUVER HILL BON MARNIE	LYRENE MYRAS WISTAR	2-10	305-2X	12290	635
FAUVER HILL DARI BALLERETTE	FAUVER HILL AM BALLERINA	WESTERN GLOW DARIMOST	2-09	299-2X	11850	587
*HOWARD B SATTLER, ARTESIA ACRES, MALONE						
ARTIE A DISTINCTIONS TONI	ARTIE A CERYLS TOOTS	ROES MOR E DISTINCTION	3-02	305-2X	12580	545
*WARREN A. SMITH & SONS, CITY VIEW FARM, WATERTOWN						
CITY VIEWS FLASHS CORAL	CITY VIEWS IDEAL MARGO	MAGNOLIA FLASH CORINTHIAN	7-05	305-2X	14800	879
CITY VIEWS FORWARDS CHARM	CITY VIEWS FLASH COUNTESS	NORGERTS NANCE FORWARD	7-00	305-2X	15960	728
CITY VIEWS AM BELMAR	PRAIRIE LAND K BEV	ROSEWOOD NONAS AMBASSADOR	7-00	305-2X	13130	556
CITY VIEWS C DARLENE	CITY VIEWS B DUCHESS	HOUSLEYS J CHAMPION	5-09	305-2X	13410	642
CITY VIEWS AM CRYSTAL	CITY VIEWS NANCES PAULA	ROSEWOOD NONAS AMBASSADOR	6-01	303-2X	13510	558
CITY VIEWS QUEBECAS LYNN	LYNETTES GAYOSO LACY	NORGERTS BEA QUEBECA	5-08	305-2X	14520	643
CITY VIEWS SUCCESS BRENDA	CITY VIEWS FLASHS BLANCHE	HANOVER HILL FAME SUCCESS	5-09	305-2X	13510	591
CITY VIEWS SUCCESS STARJOY	CITY VIEWS STARCREST	HANOVER HILL FAME SUCCESS	5-06	305-2X	15230	583
CITY VIEWS SUCCESS BABS	PRIEDEMAN FARMS BERIT	HANOVER HILL FAME SUCCESS	5-06	305-2X	15180	656
*ARTHUR THEIGE, WESTBY						
RENART DEXTERS PEGGIE	REN ART VALORS PEGGY	ROES MOR H DEXTER	6-09	297-2X	15400	702
RENART DARI MARTHA	RENART HALS B MAGGIE	WESTERN GLOW DARIMOST	3-04	305-2X	11800	629
*HOWARD & THOMAS ZASTOUPIL, ZASTOUPIL FARMS, TOMAH						
APRIL DOLL OF PINEVIEW	SUNNYSIDE MILLIES DOLL	QUAIL ROOST PRINCE GREAT	3-03	305-2X	12580	578
MERRI DALES PRINCESS HALLY	GOLDEN GREENS GONDOLIER HAPPY	LYRENE MAY ROSE PRINCE	3-03	305-2X	13370	646
ZASTOUPIL FARMS FUTURES GRACE	SPRING RIDGE GENEVA	DUTCH MILL CHAMPIONS FUTURE	2-07	305-2X	13270	592

WYOMING

*LLOYD VERNON HOOPES, TRIPPLE T GUERNSEY FARM, AFTON						
TRIPPLE T FAWNY M	TRIPPLE T FAWNY	WESTERN GLOW DARIMOST	4-05	299-2X	13640	710
TRIPPLE T FOR LORN	TRIPPLE T DARI FOR	GRAIN MEADOW D FORTUNE	2-08	305-2X	15830	743

Guernseys can milk!

Third quarter 1977 DHIR avg. equals 11990 Milk — 556 Fat.

25 bulls over plus 800 P.D. Milk in Fall, 1977 Sire Summary.

41 Class Leaders through October for 1977.

Joe Eves Type and Production National Guernsey Show Trophy Recipients in 1977:

Golden Dew Fayvors Fairy — Bob and Kenny Griggs, Mustang, OK

1st place in 4-yr.-old class and 15960M—697F—2-07DHIR—305—2x.

Cleverlands Success Ethalita — Lone Palm Guernseys, Tulare, CA

4th place in Aged Cow class and 17930M—746F—4-09DHIR—305—2x.

In Journal next month→ USDA Fall '77 Sire Summary and AGCC Type Summary

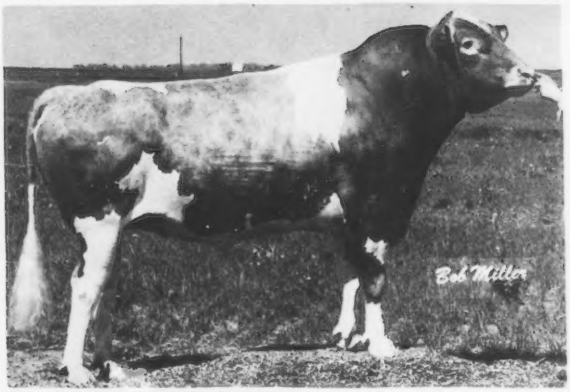

Grandview Wistars FABIAN

Housleys Dari FAYVOR

New USDA Proofs of ABS Sires

September, 1977

Code	Name	$Value	Predicted Difference Milk	%Test	Fat	%Rpt.
29 G0788	FABIAN	+144	+1,380	-.05	+60	72
29 G0773	ELDORADO	+ 84	+ 809	-.03	+35	99
29 G0784	FAYVOR	+ 72	+ 662	.00	+31	98
29 G0791	MARTIN	+ 71	+ 765	-.11	+25	52
29 G0810	NAVAJO	+ 52	+ 578	-.09	+18	42
29 G0783	TOP MARINE	+ 49	+ 727	-.26	+ 8	78
29 G0795	SULTAN	+ 44	+ 531	-.12	+13	71

Lone Palm Index NAVAJO

Woodacres SULTAN

McDonalds TOP MARINE

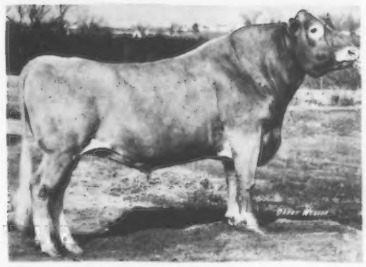

Kellogg Chiefs MARTIN

Write for our latest Guernsey Directory

ABS AMERICAN BREEDERS SERVICE ®

American Breeders Service

DeForest, Wisconsin 53532

ABS AMERICAN BREEDERS SERVICE ®

LISETER FARM DISPERSAL, LANCASTER SALES PAVILION, THURSDAY, DECEMBER 1

90 HEAD . . . 30 COWS – 16 Bred Heifers (all bred to McDonalds C Spartan-see below) – 44 Open Heifers

Mrs. Jean L. A. duPont is one of the truly remarkable ladies of the livestock world. Mrs. duPont is from a livestock family and her original interests were show horses and ponies. She won her first blue ribbon at the Devon Horse Show in 1910. On travels with her father, William Liseter Austin, looking at horses, they always managed to visit the dairy barns. There were many Guernseys in the Philadelphia area and Mrs. duPont acquired an early love for Guernseys. In 1916 her father purchased the present Liseter Farm. On November 25, 1916 Mrs. duPont and her father purchased 14 head of Guernseys. Since 1950 the herd has been under the management of Winslow Towle. The Liseter herd has been built on the blood of strong cow families – the most prominent being the well known and highly regarded "Secret" family.

9 DAUGHTERS – SEVERAL GRANDDAUGHTERS AND GREAT GRANDDAUGHTERS IN THE SALE BY LISETER BRILLIANT

HIS ALL-AMERICAN GET, 1966

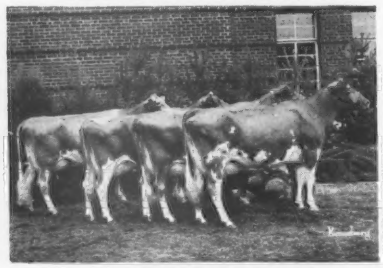

Get of LISETER BRILLIANT
First at Chester Co., Maryland–Pennsylvania All-American and National, 1966. ALL-AMERICAN GET OF SIRE

8 DAUGHTERS BY ARIZONA FARMS HALF CENTURY
Sire: Liseter Brilliant

DAM OF "HALF CENTURY"

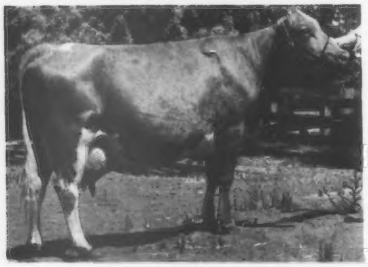

ARIZONA FARMS JANE (VG)
*22210–1050–7-09DHIR–305–2x
National Class Leader 8th For Milk, when made.
*23690–*1099–8-10DHIR–305–2x
National Class Leader, 2nd Milk, 6th Fat, when made.

16 By LISETER DOORMAN
Res. Sr. and Res. Gr. Ch. Bull Pa. A-A and Md., 1972
Sire: Burgers Place Billy

DAM OF "DOORMAN"

BLAKEFORD BRILLIANT DORLA (E)
13290–698–4-08DHIR–305–2x
13940–699–6-00DHIR–305–2x
1st Aged Cow, Pa. A-A and Md., 1971
Res. Sr. and Res. Gr. Ch. Pa. A-A, 1971

14 DAUGHTERS BY BUSHY PARK JULES MOONSHOT IN THE SALE.
Sire: Golden Harvest Valid Jules
USDA 5/77–18 daughters, 7 herds, Pred. Diff. +356M, +13F, 40% Rpt. (the JULIA family)

DAM OF "MOONSHOT"

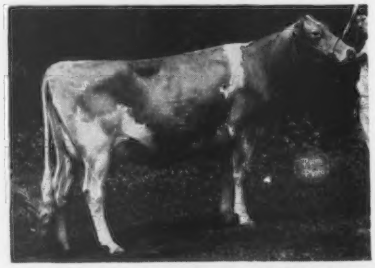

GOLDEN HILLS LEADER SYLVIA (E)
19436–1052–2-06DHI–365–2x
A daughter of Villa Crest P Leader
15 By LISETER PLACE BILLY
Sire: Burgers Place Billy
7 By LISETER GAMBLER
Sire: Liseter Brilliant Flame
14 DAUGHTERS IN SALE

DAM OF BOTH "BILLY" AND "GAMBLER"

HULLSIDE BRILLIANT VEE SEVEN (E–93.0)
Reserve All-American 3-Year-Old, 1966
Member of A-A Sr. Get, 1966 – pictured above.
16520–915–5-10DHIR–305–2x
14980–818–6-11DHIR–305–2x
15660–840–8-04DHIR–305–2x

Many of the heifers, the past two years, have been bred to – McDONALDS C SPARTAN
Sire: Applebrook Fames Corporal
Dam: McDonalds Darimost Jewel (E)
20140–906–7-10DHIR–365–2x
17380–807–6-09DHIR–305–2x
Sire: Western Glow Darimost
Dam: Highbank Generals Bella (E)
10 lactations, 129,480 lbs. milk, 5,924 lbs. fat, 3,363 days – 2x.

The dam and granddam of "SPARTAN" are both Excellent and both have lifetime production over 100,000 lbs. milk.

Also selling 8 By **LISETER BEACONS REWARD**, 8 By **LISETER BRILLIANT GOLD**

Recently many of the animals have been bred to HOUSLEYS DARI FAYVOR, McDONALDS TOP PILOT and McDONALDS TOP MARINE

FOR CATALOGS AND INFORMATION CONTACT: THE MERRYMAN COMPANY SPARKS, MD. 21152, JOHN B. MERRYMAN. PHONE: 301–771-4624.
PA. GBA, P.O. BOX 458, CAMP HILL, PA. 17011, JOHN BLYHOLDER, JR., LEE YOST, Phone: 717–737-0551.